BSB

G. F. Händel's Werke.

Lieferung XXXVIII.

Lateinische Kirchenmusik.

Ausgabe der Deutschen Händelgesellschaft.

Leipzig,
Stich und Druck der Gesellschaft.

BSB

BSB

Georg Friedrich Händel's Werke.

Ausgabe der Deutschen Händelgesellschaft.

Leipzig.

Stich und Druck der Gesellschaft.

BSB

BSB

Lateinische Kirchenmusik

von

Georg Friedrich Händel.

Ausgabe der Deutschen Händelgesellschaft.

BSB

BSB

VORWORT.

Händel's Kirchenmusik zu lateinischen Texten erscheint hier zum erstenmal im Druck. Fast sämmtliche Stücke sind in früher Zeit entstanden.

I. Der Psalm für Sopran »*Laudate pueri*« (p. 1—18) ist die älteste Musik, welche in Händel's Handschrift vorliegt und stammt unzweifelhaft noch aus Halle, also aus seinem 16ten bis 18ten Lebensjahre. Das Original ist sehr flüchtig geschrieben und am Rande beschädigt, wodurch dem Herausgeber manche Schwierigkeiten bereitet wurden.

II. Die zweite Version desselben Psalmes »*Laudate pueri*« (p. 19—52) entstand während der italienischen Reise in Rom; am Schlusse der Handschrift steht als Datum der Beendigung der Composition »1707 den 8 July«.

III. Der grosse Psalm »*Dixit Dominus*« (p. 53—126) wurde einige Monate zuvor geschrieben und am 11. April 1707 in Rom beendet.

IV. Auch der Psalm »*Nisi Dominus*« (p. 127—135) wird derselben italienischen Zeit entstammen, doch ist eine genauere Angabe nicht erhalten.

V. Das *Salve Regina* für Sopran (p. 136—143) ist entweder ebenfalls nach Italien, oder in die frühere englische Zeit zu setzen, wie das folgende Stück. Original und Schmidt's Abschrift der Stimmen befinden sich jetzt in der königl. Bibliothek zu Berlin, aus Landsberg's Sammlung in Rom. Die Originale der übrigen Nummern sind in der Sammlung der Königin im Buckingham Palast erhalten.

VI. Die Composition für Sopran «*Silete venti*» (p. 144—165), mit reicher Begleitung, von Händel »*Mottetto*« genannt, wird in der früheren englischen Zeit um 1715—20 entstanden sein.

VII. Die sechs »*Alleluja Amen*« (p. 166—172), welche diese Sammlung beschliessen, setze ich in das Jahrzehnt 1735—45, indess ohne sie ihrer Entstehung oder ihrem Zwecke nach genauer bestimmen zu können. Ueber No. V. hat Händel die Anfänge der Messtexte »*Credo in unum Deum*« und »*Kyrie Eleison*« nebst »*Soli deo Gloria*« geschrieben, und man sollte hiernach auf die Vermuthung kommen, dass auch das folgende »*Amen*« in einen solchen Zusammenhang gehöre, vielleicht gar als das Product eines fremden Meisters. Aber die Musik erscheint nicht als Copie, sondern trägt alle Kennzeichen eigener Composition.

Leipzig, 20. December 1872.

Chr.

BSB

I.

PSALMUS A

Laudate pueri Dominum.

Ps. 112.

CANTUS. Pag.

Laudate pueri Dominum, laudate nomen Domini 1

Sit nomen Domini benedictum, ex hoc nunc, et usque in sæculum 3

A solis ortu usque ad occasum laudabile nomen Domini 4

Excelsus super omnes gentes Dominus, et super cœlos gloria ejus 5

Quis sicut Dominus Deus noster, qui in altis habitat, et humilia respicit in cœlo et in terra? — Suscitans a terra inopem, et de stercore erigens pauperem: 7

Ut collocet eum cum principibus, cum principibus populi sui 9

Qui habitare facit sterilem in domo, matrem filiorum lætantem. 10

Gloria Patri et Filio et Spiritui Sancto. — Sicut erat in principio, et nunc et semper, et in sæcula sæculorum, Amen. 14

II.

PSALMUS B

Laudate pueri Dominum.

Ps. 112.

CHORUS. Pag.

Laudate pueri Dominum, laudate nomen Domini 19

CANTUS.

Sit nomen Domini benedictum, ex hoc nunc, et usque in sæculum. 28

CHORUS.

A solis ortu usque ad occasum, laudabile nomen Domini 29

CANTUS.

Excelsus super omnes gentes Dominus, et super cœlos gloria ejus 33

CHORUS. Pag.

Quis sicut Dominus Deus noster, qui in altis habitat, et humilia respicit in cœlo et in terra? 37

CANTUS.

Suscitans a terra inopem, et de stercore erigens pauperem: ut collocet eum cum principibus, cum principibus populi sui. 38

Qui habitare facit sterilem in domo, matrem filiorum lætantem 40

CHORUS.

Gloria Patri, gloria Filio et Spiritui Sancto. 42

Sicut erat in principio, et nunc et semper, et in sæcula sæculorum, Amen 47

III.
PSALMUS
Dixit Dominus.

Ps. 109.

CHORUS. Pag.

Dixit Dominus Domino meo: Sede a dextris meis, donec ponam inimicos tuos scabellum pedum tuorum 53

ALTUS.

Virgam virtutis tuæ emittet Dominus ex Sion: dominare in medio inimicorum tuorum . 69

CANTUS.

Tecum principium in die virtutis tuæ in splendoribus sanctorum: ex utero ante Luciferum genui te 71

CHORUS.

Juravit Dominus, et non pœnitebit eum . 74

Secundum ordinem Melchisedech, tu es sacerdos in æternum. 79

Pag.

Dominus a dextris tuis confregit in die iræ suæ reges. 85

Judicabit in nationibus, implebit ruinas . . 93

Conquassabit capita in terra multorum . . 101

SOLI ET CHORUS.

De torrente in via bibet: propterea exaltabit caput 104

CHORUS.

Gloria Patri et Filio et Spiritui Sancto, sicut erat in principio et nunc et semper 107

Et in sæcula sæculorum, Amen 114

IV.
PSALMUS
Nisi Dominus.

Ps. 126. (127.)

CHORUS. Pag.

Nisi Dominus aedificaverit domum, in vanum laboraverunt qui ædificant eam. Nisi Dominus custodierit civitatem, frustra vigilat qui custodit eam. 127

TENOR.

Vanum est vobis ante lucem surgere: surgite, postquam sederitis, qui manducatis panem doloris. 131

ALTUS. Pag.

Cum dederit dilectis suis somnum: ecce hæreditas Domini, filii, merces, fructus ventris. 132

BASSUS.

Sicut sagittæ in manu potentis: ita filii excussorum . . . . . —

TENOR.

Beatus vir qui implevit desiderium suum ex ipsis, non confundetur cum loquetur inimicis suis in porta 134

BSB

V.

SALVE REGINA.

CANTUS. Pag.

Salve Regina, mater misericordiæ, vita dulcedo et spes nostra, salve 136

Ad te clamamus exules filii Evæ, ad te suspiramus gementes et flentes in hac lacrimarum valle 137

Pag.

Eia ergo avvocata nostra illos tuos misericordes oculos ad nos converte, et Jesum benedictum fructum ventris tuis nobis post hoc exilium ostende 138

O clemens, o pia, o dulcis virgo Maria . 143

VI.

MOTETTO.

Pag.

SYMPHONIA 144

CANTUS.

Silete venti, nolite murmurare frondes, quia anima mea dulcedine requiescit 147

Dulcis amor Jesu care,
Quis non cupit te amare,
Veni, veni transfige me.
Si tu feris non sunt clades,
Tuæ plagæ sunt suaves,
Quia totus vivo in te.

Dulcis amor: *Da Capo* 149

Pag.

O fortunata anima,
O jucundissimus triumphus,
O fœlicissima lætitia 152

Date serta, date flores
Me coronent vestri honores,
Date palmas nobiles.
Surgant venti et beatæ
Spirent almæ fortunatæ
Auras cœli fulgidas.

Date serta: *Da Capo* . . . . . —

Alleluja 160

VII.

ALLELUJA AMEN.

Pag.

I. 166
II. 168
III. 169

Pag.

IV. 170
V. 171
VI. 172

BSB

I.

PSALMUS A.

Laudate pueri Dominum.

Ps. 112.

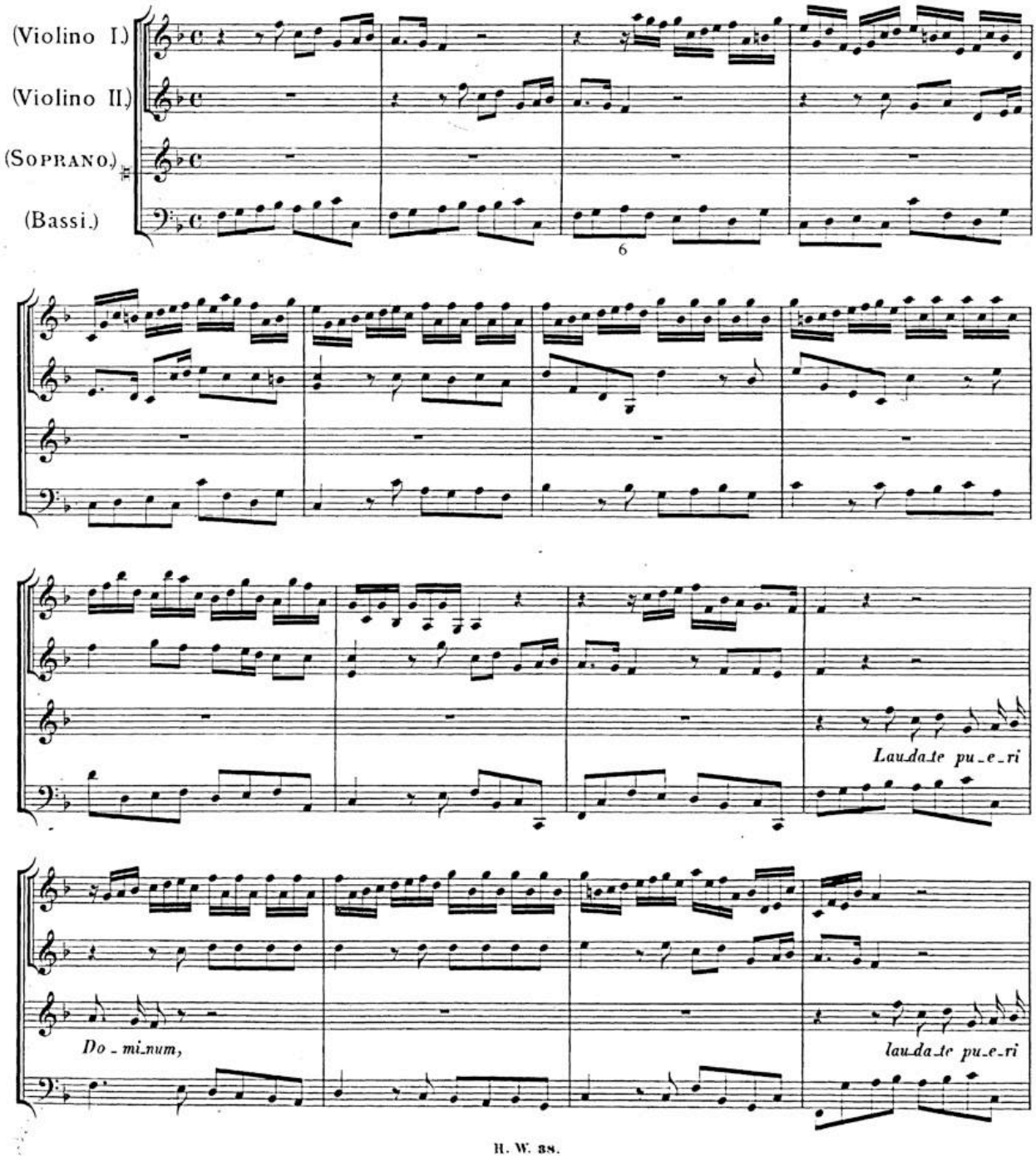

BSB

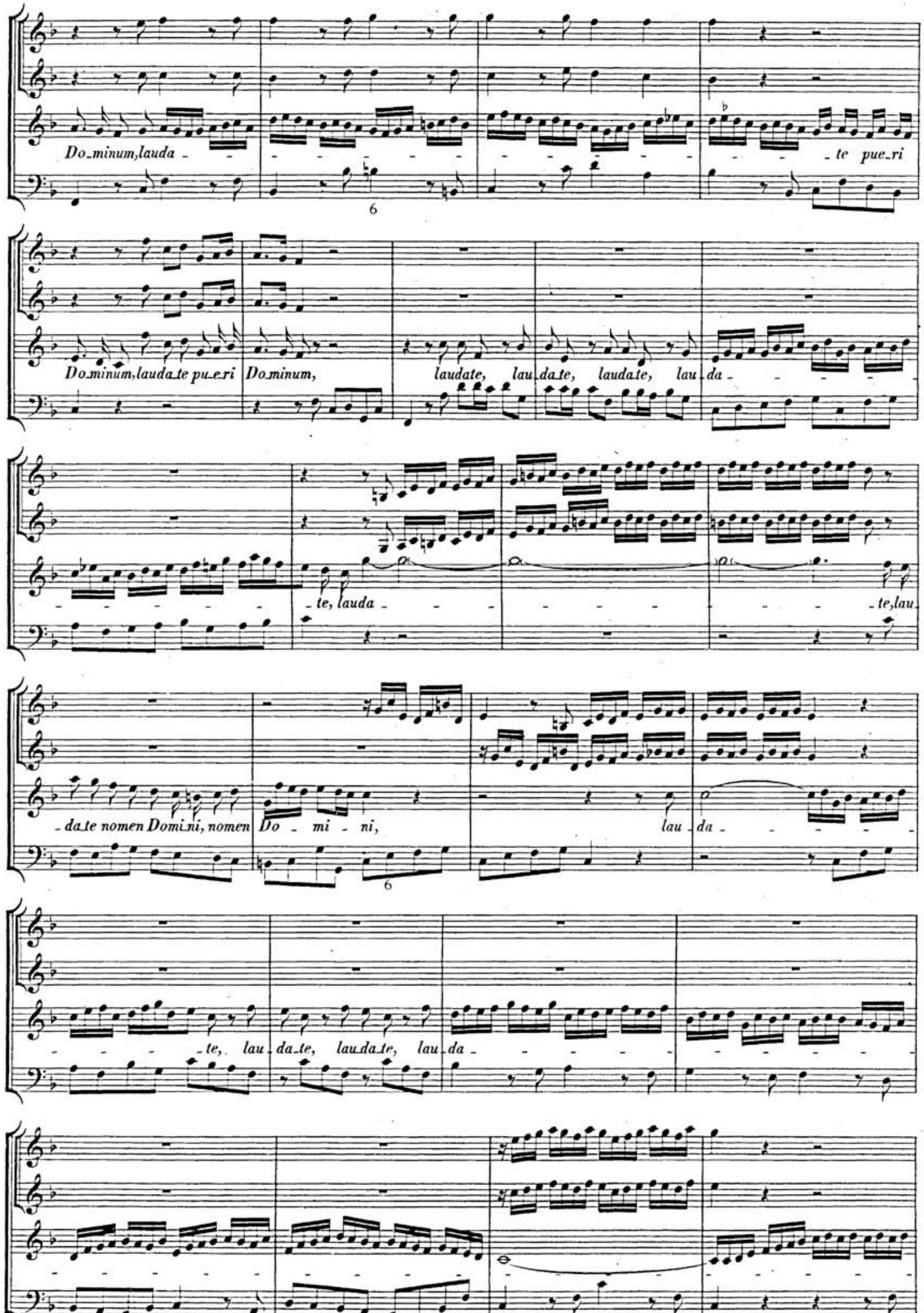
Do_minum, lauda _ _ te pue_ri
Do_minum, lauda_te pu_e_ri Dominum,
laudate, lau_da_te, lauda_te, lau_da
te, lauda _ te, lau
_ da_te nomen Domi_ni, nomen Do _ mi _ ni,
lau _ da
te, lau da_te, lauda_te, lau_da
6
6

BSB

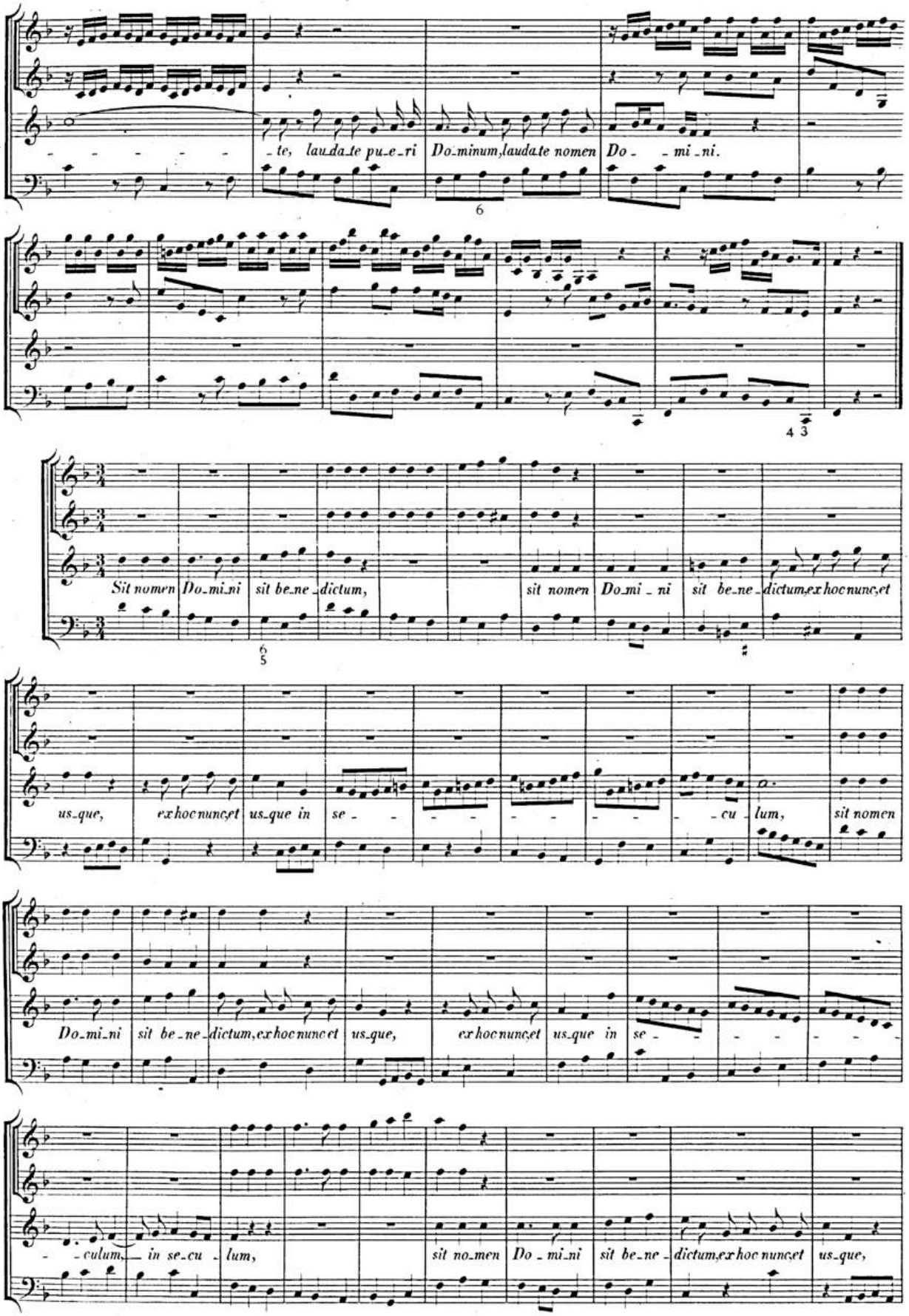
-te, laudate pueri Dominum, laudate nomen Do- -mini.
Sit nomen Domini sit benedictum, sit nomen Domini sit benedictum, ex hoc nunc, et
usque, ex hoc nunc, et usque in se- -cu-lum, sit nomen
Domini sit benedictum, ex hoc nunc et usque, ex hoc nunc, et usque in se- -
-culum, in se-cu-lum, sit nomen Domini sit benedictum, ex hoc nunc, et usque,

BSB

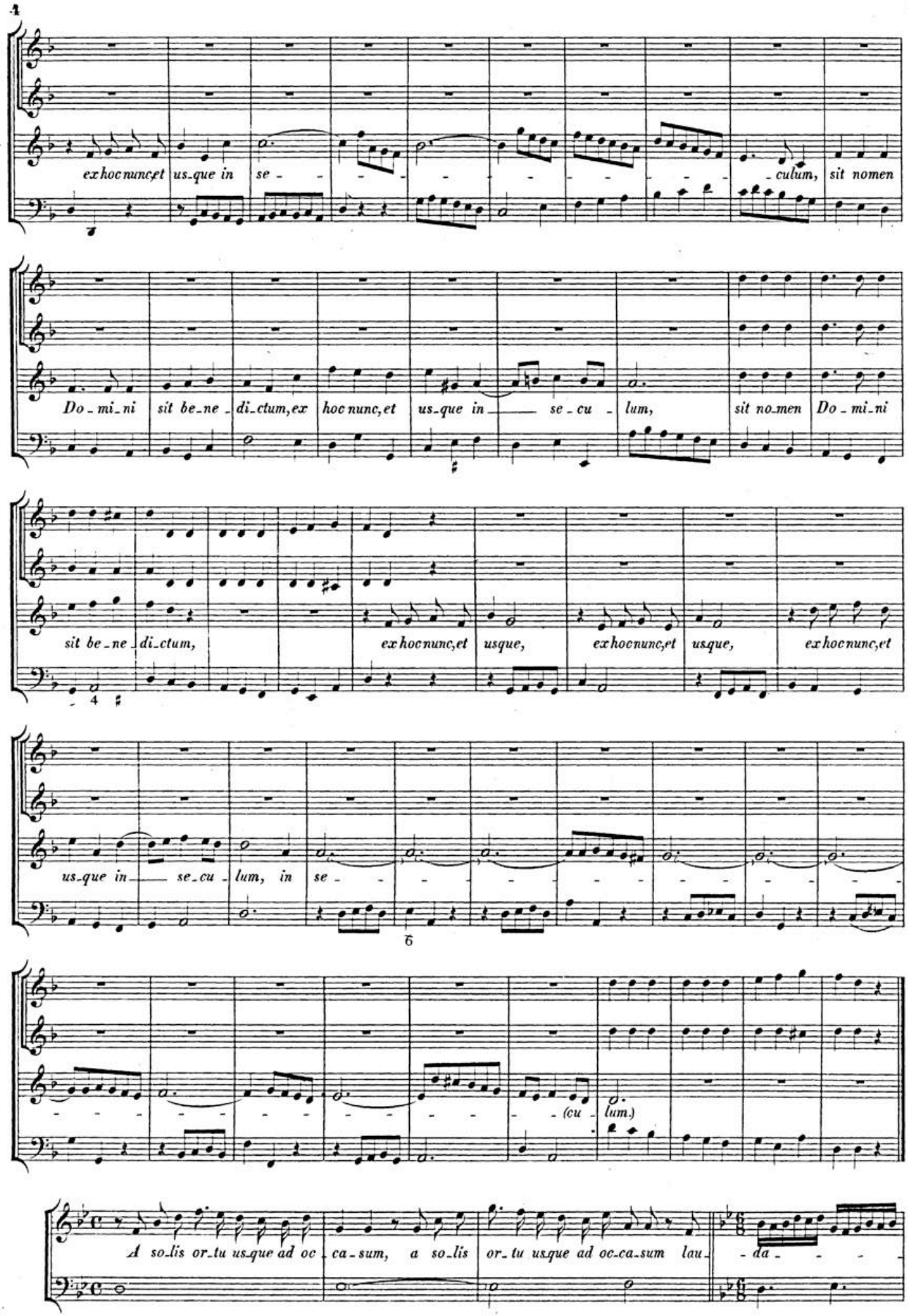
4
ex hoc nunc et us-que in se - culum, sit nomen
Do - mi - ni sit be-ne - di-ctum, ex hoc nunc, et us-que in se - cu - lum, sit no-men Do - mi-ni
sit be-ne - di-ctum, ex hoc nunc, et usque, ex hoc nunc, et usque, ex hoc nunc, et
us-que in se-cu - lum, in se - culum.)
A so-lis or-tu us-que ad oc - ca-sum, a so-lis or-tu us-que ad oc-ca-sum lau - da

BSB

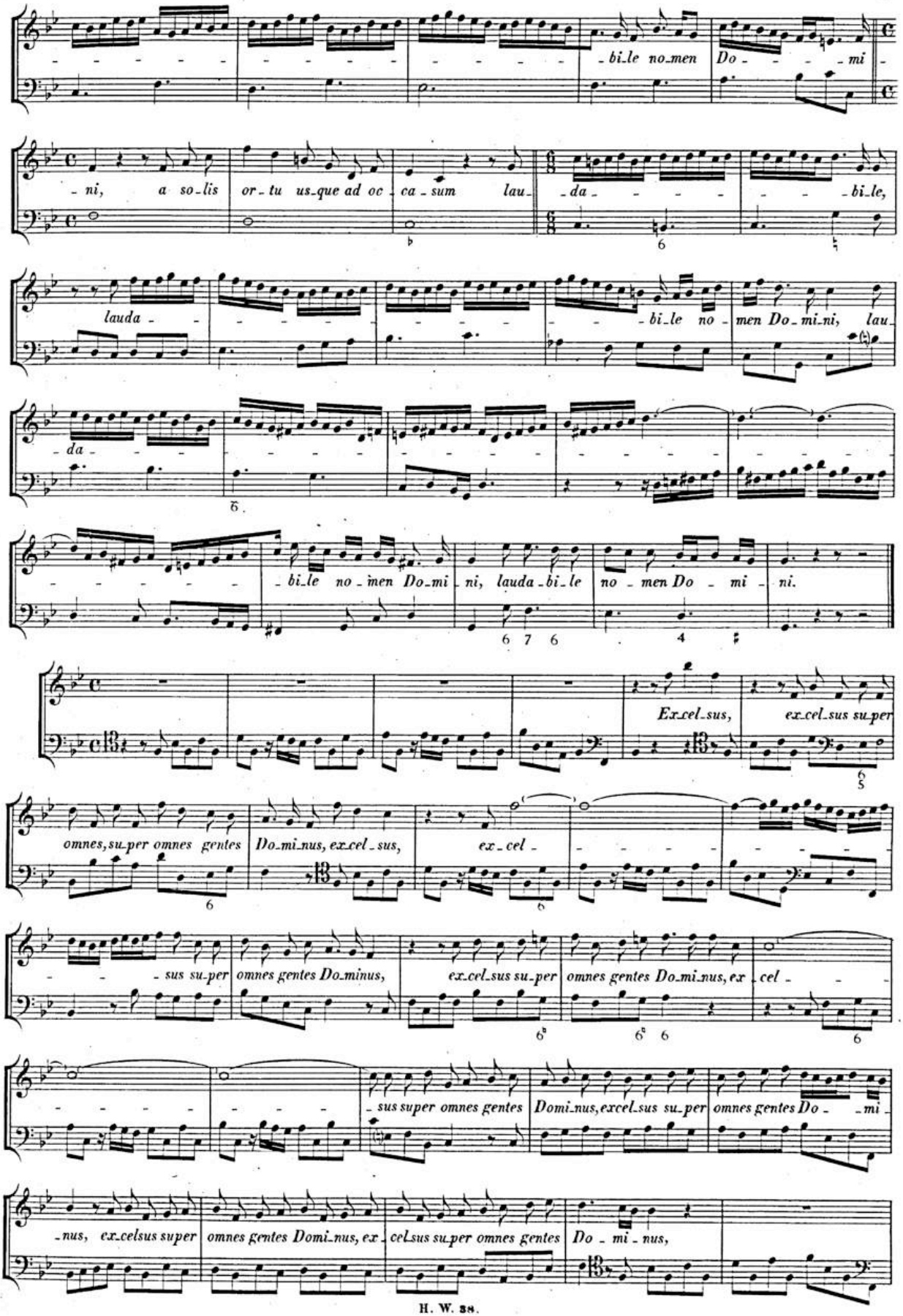
bi_le no_men Do_mi_
ni, a so_lis or_tu us_que ad oc_ca_sum lau_da_bi_le,
lauda_bi_le no_men Do_mi_ni, lau_da_
bi_le no_men Do_mi_ni, lauda_bi_le no_men Do_mi_ni.
Ex_cel_sus, ex_cel_sus su_per
omnes, su_per omnes gentes Do_mi_nus, ex_cel_sus, ex_cel_
_sus su_per omnes gentes Do_minus, ex_cel_sus su_per omnes gentes Do_mi_nus, ex_cel_
_sus super omnes gentes Domi_nus, excel_sus su_per omnes gentes Do_mi_
_nus, ex_celsus super omnes gentes Domi_nus, ex_celsus su_per omnes gentes Do_mi_nus,

BSB

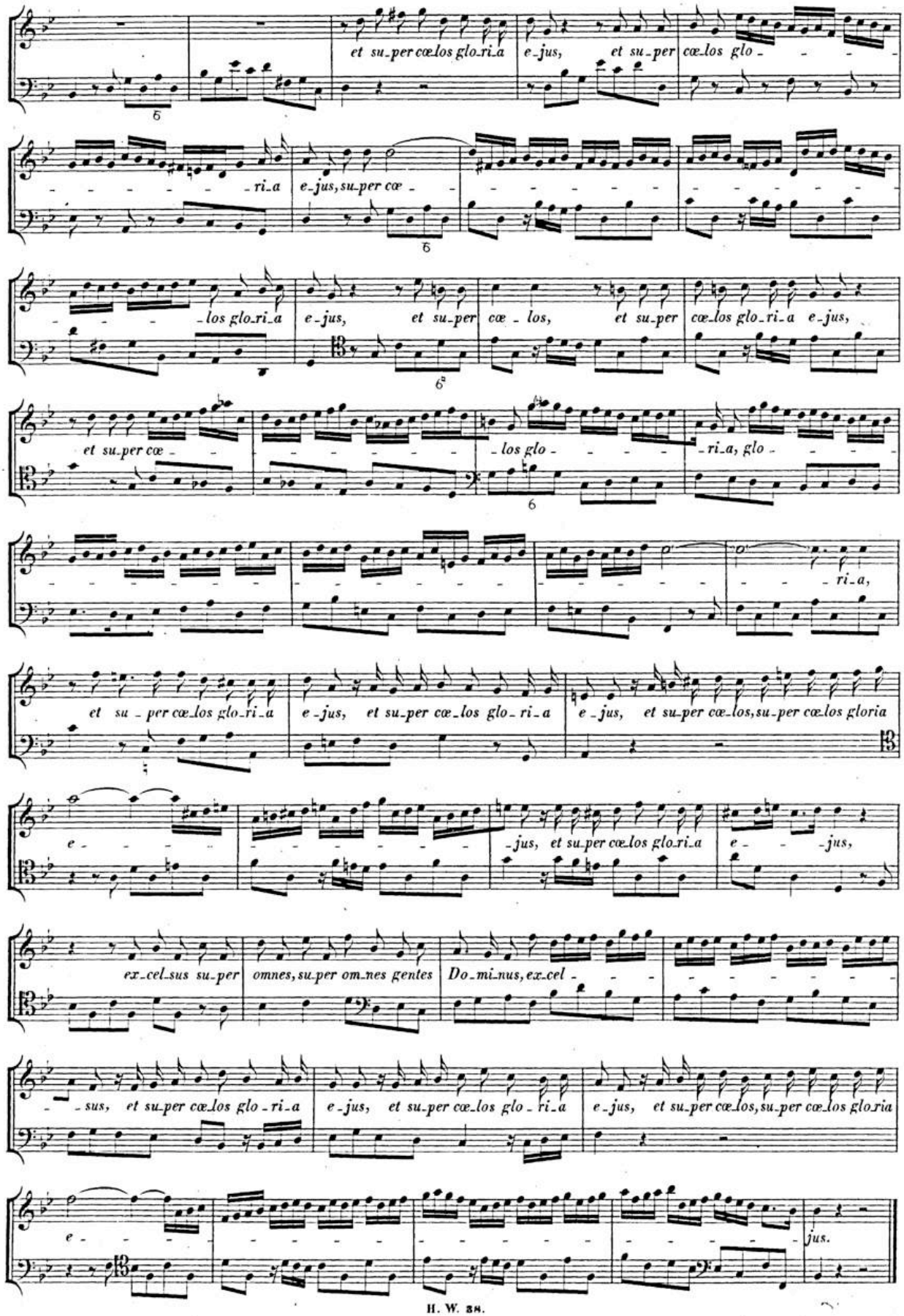
et su_per cœlos glo_ri_a e_jus, et su_per cœlos glo_
_ri_a e_jus, su_per cœ_
_los glo_ri_a e_jus, et su_per cœ_los, et su_per cœlos glo_ri_a e_jus,
et su_per cœ_
los glo
_ri_a, glo_
_ri_a,
et su_per cœlos glo_ri_a e_jus, et su_per cœ_los glo_ri_a e_jus, et su_per cœ_los, su_per cœlos gloria
e_
_jus, et su_per cœlos glo_ri_a e_
_jus,
ex_cel_sus su_per omnes, su_per om_nes gentes Do_mi_nus, ex_cel_
_sus, et su_per cœlos glo_ri_a e_jus, et su_per cœ_los glo_ri_a e_jus, et su_per cœ_los, su_per cœlos gloria
e_
jus.

BSB

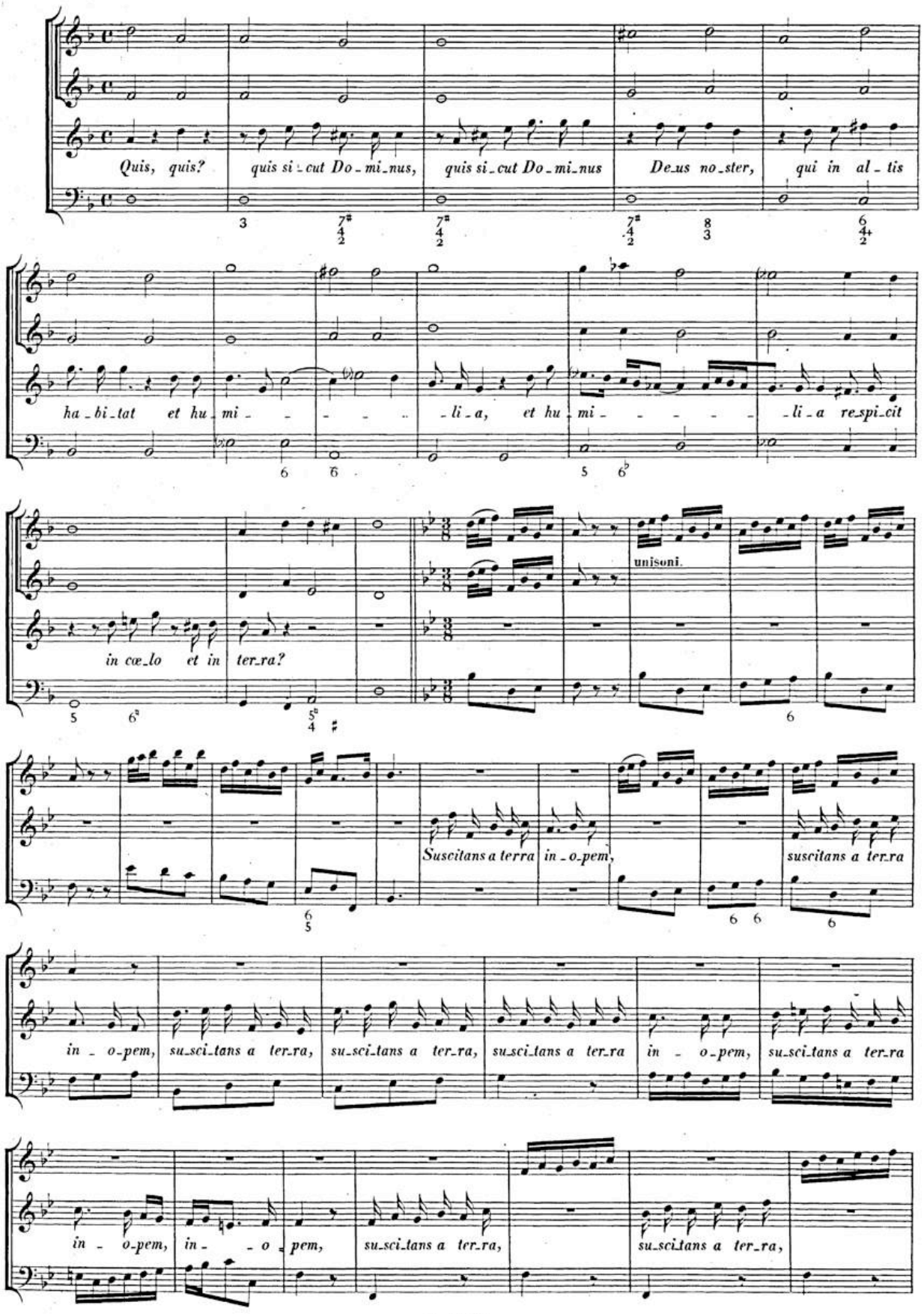
Quis, quis? quis si_cut Do_mi_nus, quis si_cut Do_mi_nus De_us no_ster, qui in al_tis
ha_bi_tat et hu_mi_li_a, et hu_mi_li_a re_spi_cit
unisoni.
in cœ_lo et in ter_ra?
Suscitans a terra in_o_pem, suscitans a ter_ra
in_o_pem, su_sci_tans a ter_ra, su_sci_tans a ter_ra, su_sci_tans a ter_ra in_o_pem, su_sci_tans a ter_ra
in_o_pem, in_o_pem, su_sci_tans a ter_ra, su_sci_tans a ter_ra,

BSB

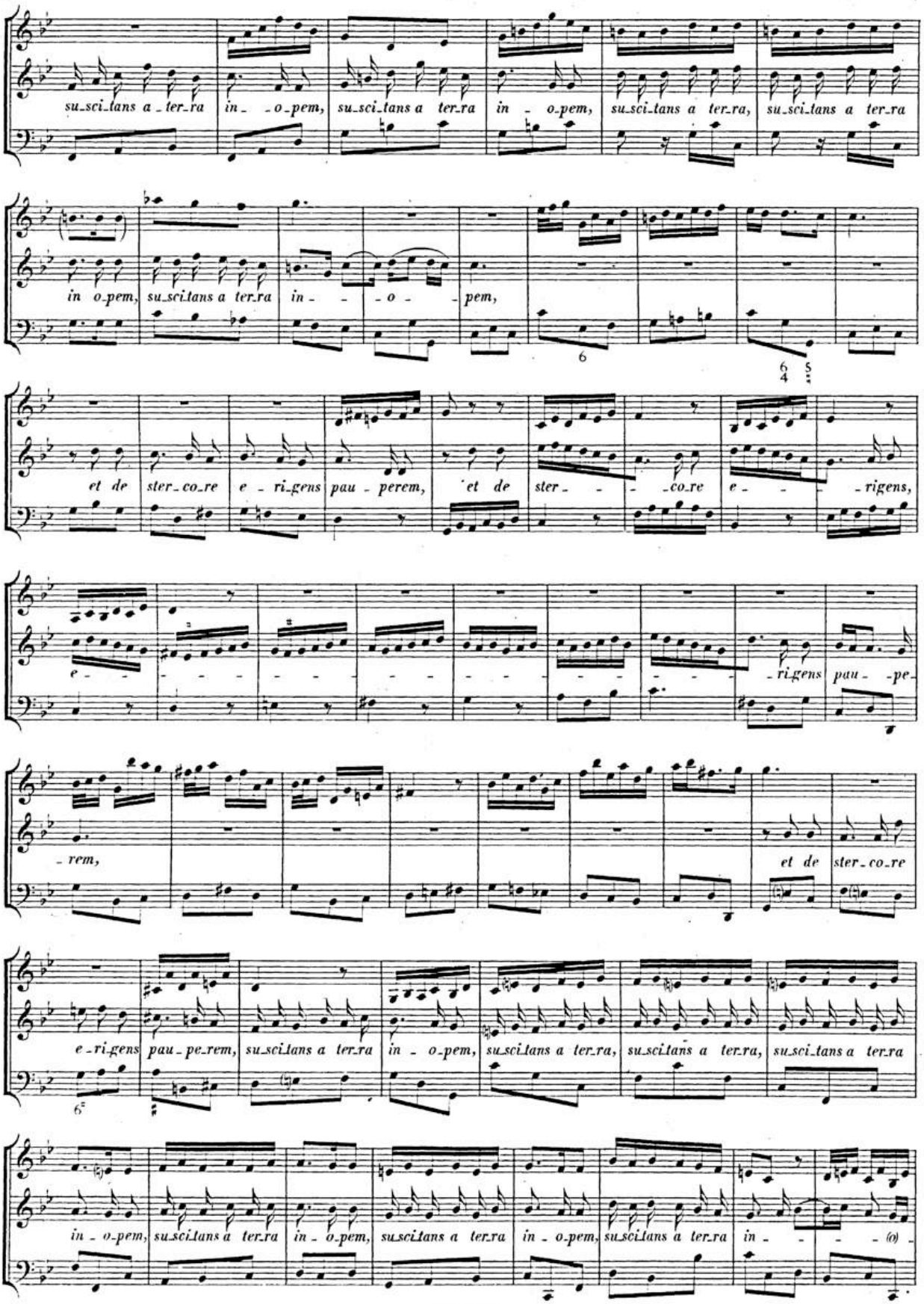
su_sci_tans a _ ter_ra in _ _o_pem, su_sci_tans a ter_ra in _ o_pem, su_sci_tans a ter_ra, su_sci_tans a ter_ra
in o_pem, su_sci_tans a ter_ra in _ _ o _ _ pem,
et de ster_co_re e _ ri_gens pau _ perem, et de ster _ _ _co_re e _ _ _rigens,
e _ _ _ri_gens pau _ _pe_
_rem, et de ster_co_re
e_ri_gens pau_pe_rem, su_sci_tans a ter_ra in _ o_pem, su_sci_tans a ter_ra, su_sci_tans a ter_ra, su_sci_tans a ter_ra
in _ o_pem, su_sci_tans a ter_ra in _ o_pem, su_sci_tans a ter_ra in o_pem, su_sci_tans a ter_ra in _ _ _ (o)

BSB

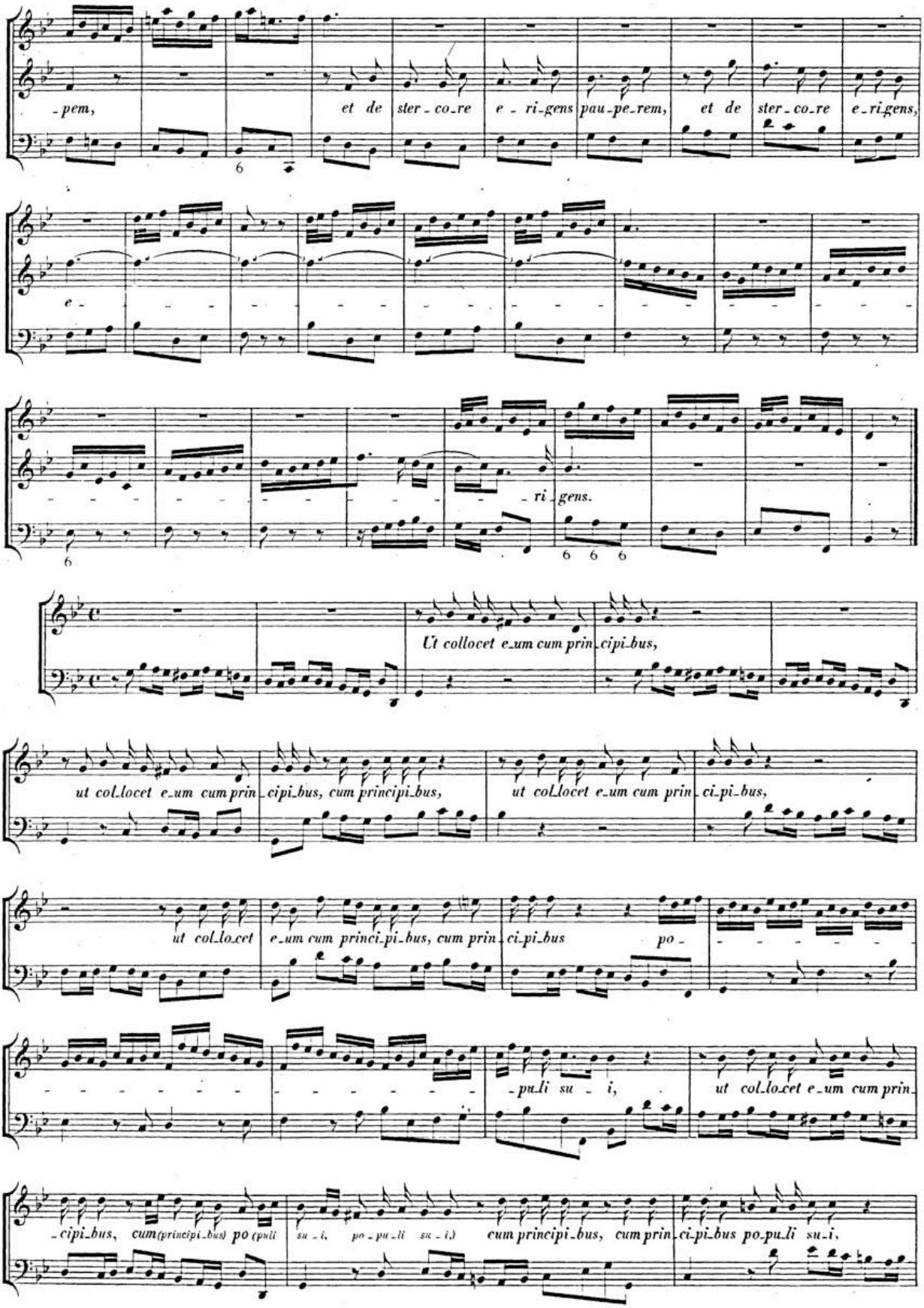
-pem, et de ster-co-re e-ri-gens pau-pe-rem, et de ster-co-re e-ri-gens,
e-
-ri-gens.
Ut collocet e-um cum prin-cipi-bus,
ut col-locet e-um cum prin-cipi-bus, cum principi-bus, ut col-locet e-um cum prin-ci-pi-bus,
ut col-lo-cet e-um cum princi-pi-bus, cum prin-ci-pi-bus po-
-pu-li su-i, ut col-lo-cet e-um cum prin-
-cipi-bus, cum(principi-bus) po (puli su-i, po-pu-li su-i,) cum principi-bus, cum prin-ci-pi-bus po-pu-li su-i,

BSB

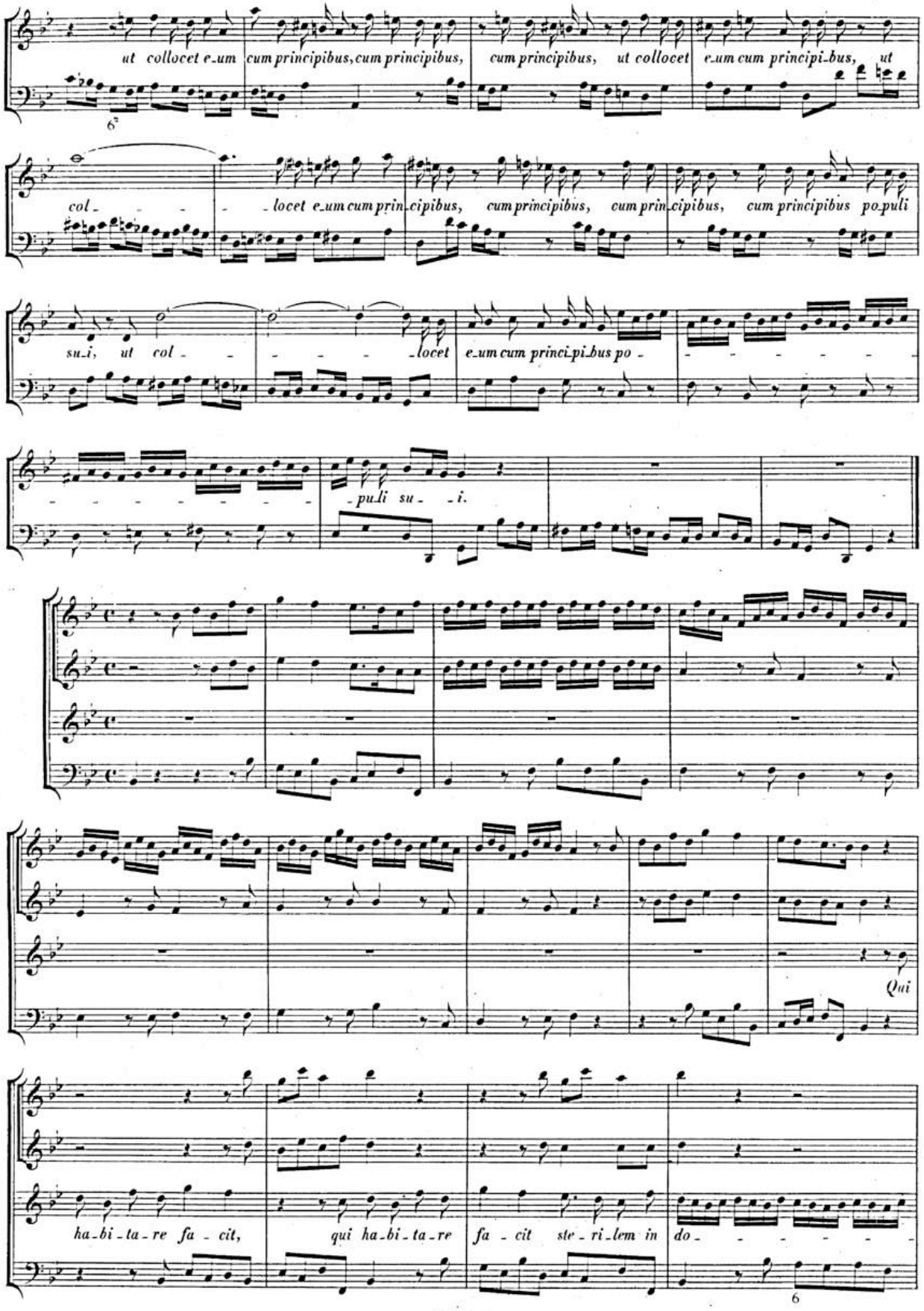
ut collocet e_um
cum principibus, cum principibus,
cum principibus, ut collocet
e_um cum principi_bus, ut
col_ _ _ _ locet e_um cum prin_cipibus,
cum principibus, cum prin_cipibus,
cum principibus po_puli
su_i, ut col_ _ _ _ _ locet
e_um cum princi_pi_bus po_
_ _ _ _ _ _ _ _
_pu_li su_ _i.
Qui
ha_bi_ta_re fa_cit,
qui ha_bi_ta_re
fa_cit ste_ri_lem in
do_ _ _ _ _ _

BSB

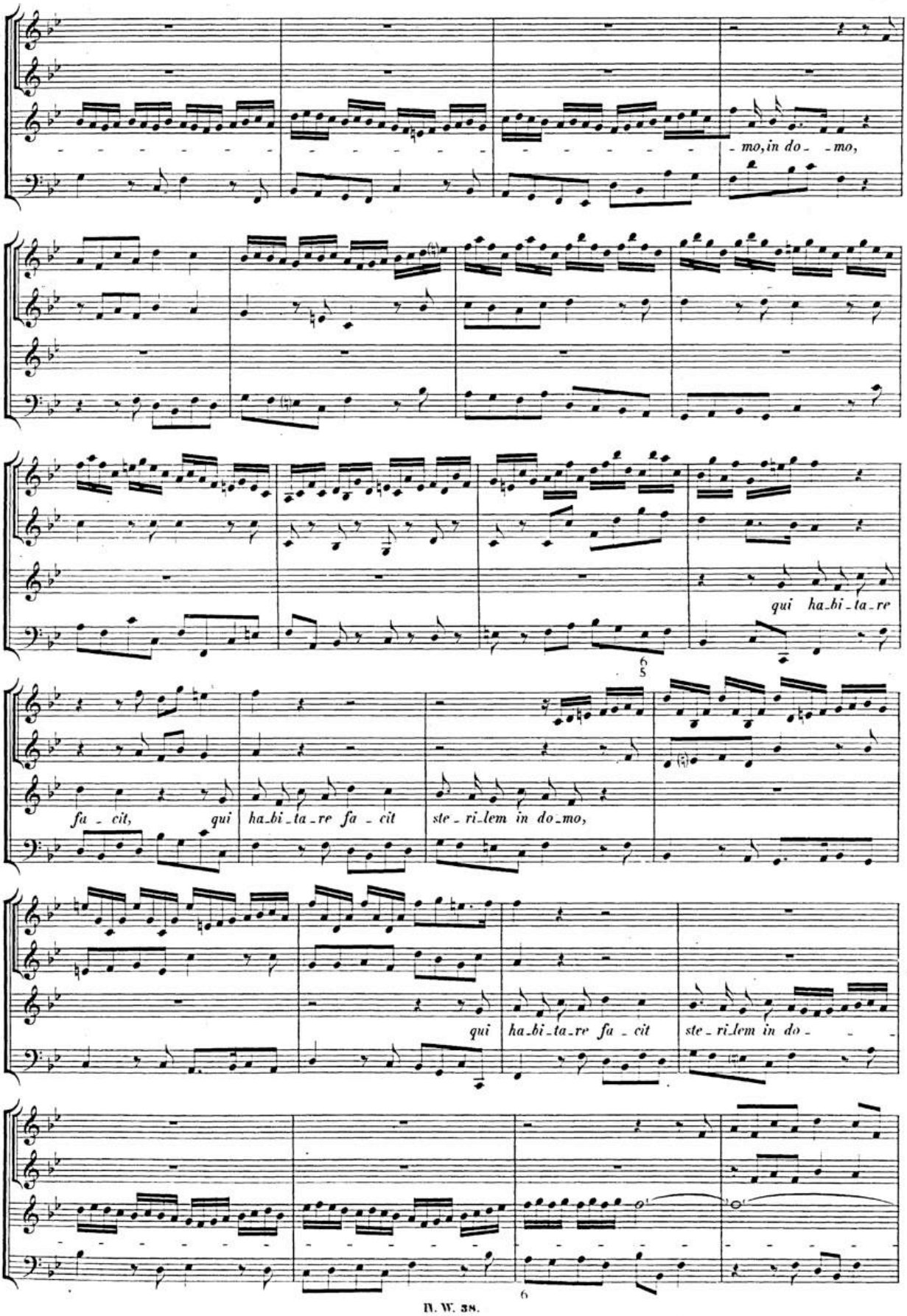
- mo, in do - - mo,
qui ha - bi - ta - re
fa - cit, qui ha - bi - ta - re fa - cit ste - ri - lem in do - mo,
qui ha - bi - ta - re fa - cit ste - ri - lem in do -

BSB

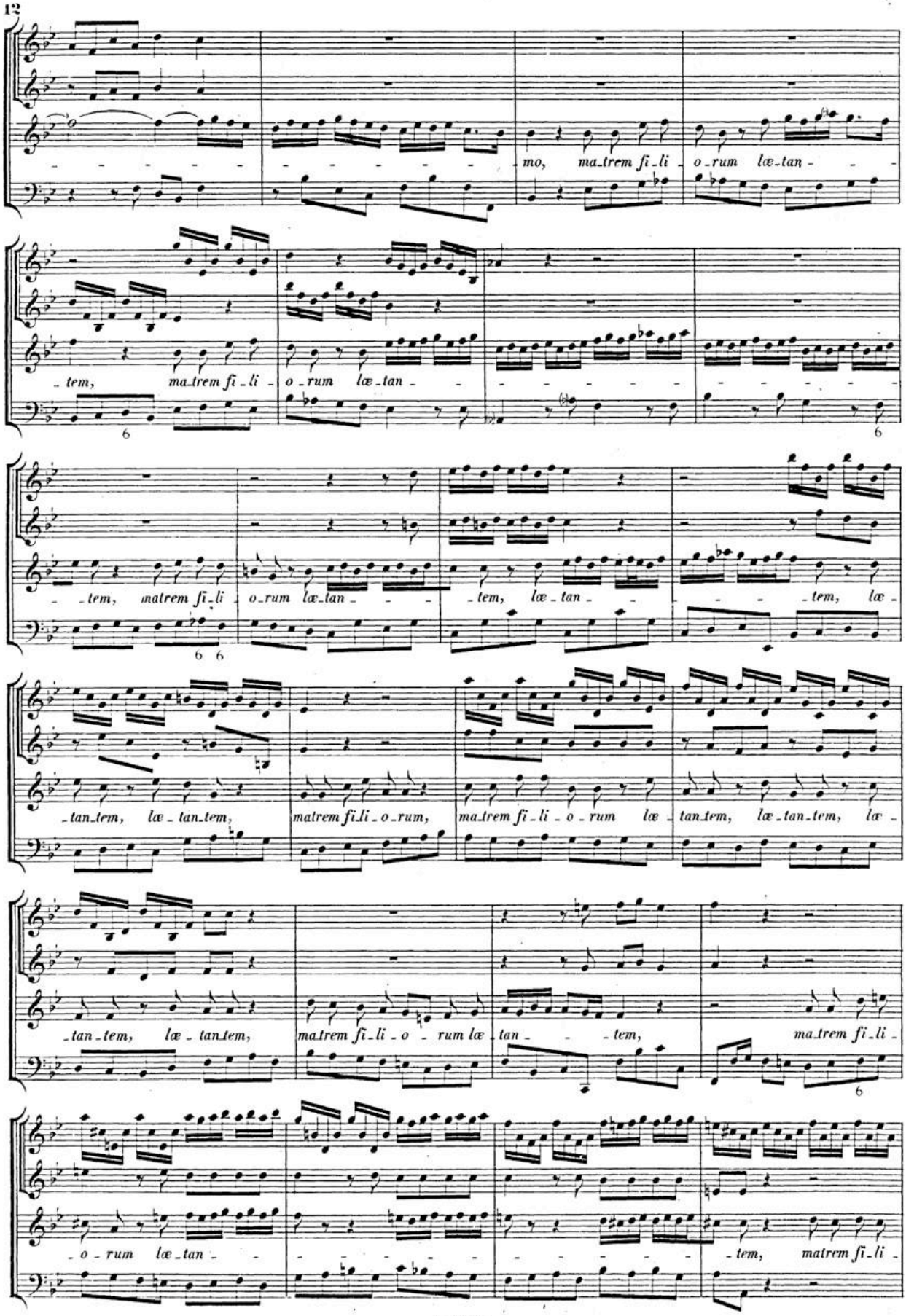
mo, ma_trem fi_li_o_rum læ_tan_
_tem, ma_trem fi_li_o_rum læ_tan_
_tem, matrem fi_li o_rum læ_tan_ _tem, læ_tan_ _tem, læ_
_tan_tem, læ_tan_tem, matrem fi_li_o_rum, ma_trem fi_li_o_rum læ_tan_tem, læ_tan_tem, læ_
_tan_tem, læ_tan_tem, matrem fi_li_o_rum læ_tan_ _tem, ma_trem fi_li_
_o_rum læ_tan_ _tem, matrem fi_li_

BSB

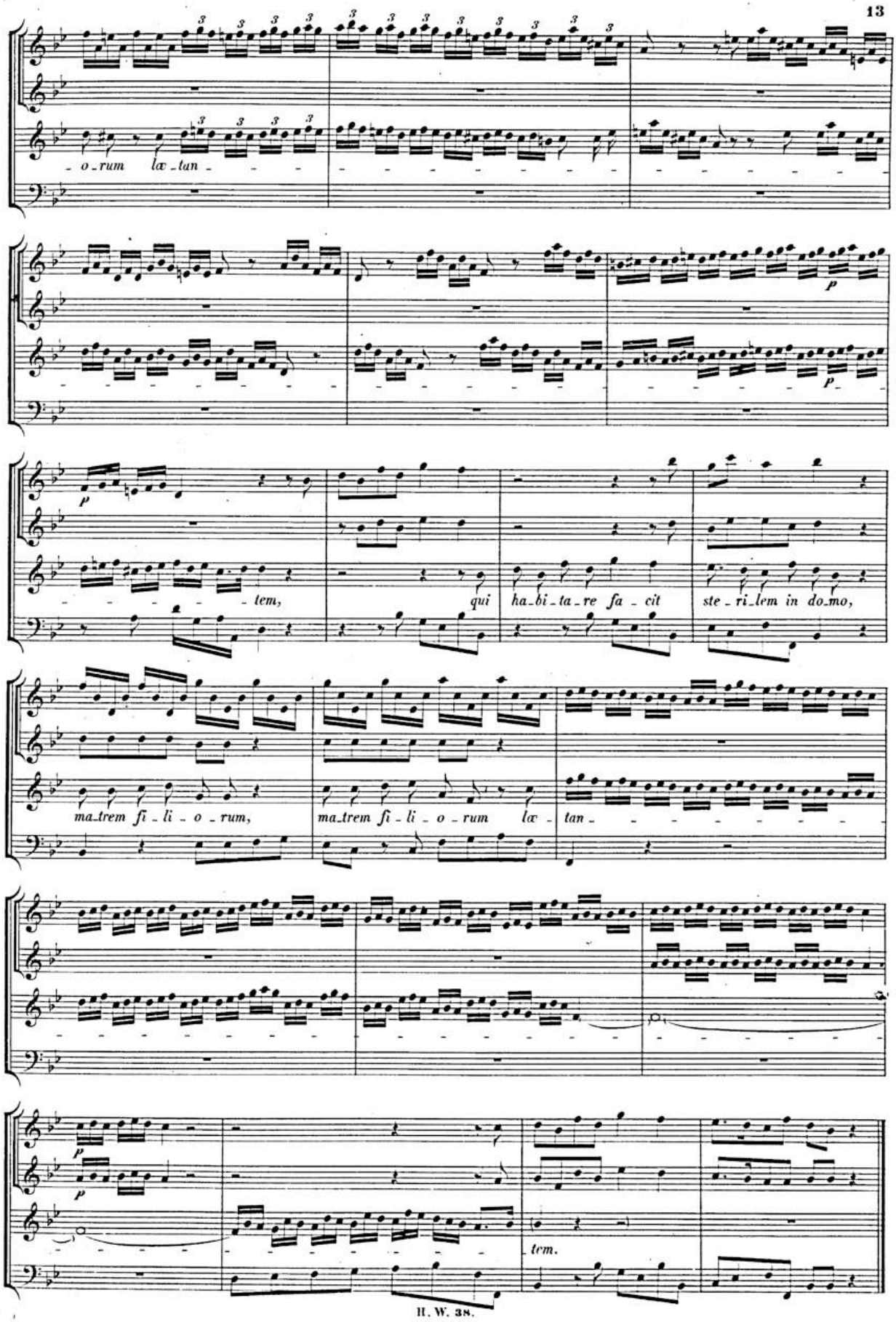
o_rum læ_tan_
p
p
tem, qui ha_bi_ta_re fa_cit ste_ri_lem in do_mo,
ma_trem fi_li_o_rum, ma_trem fi_li_o_rum læ_tan_
p
p
tem.

BSB

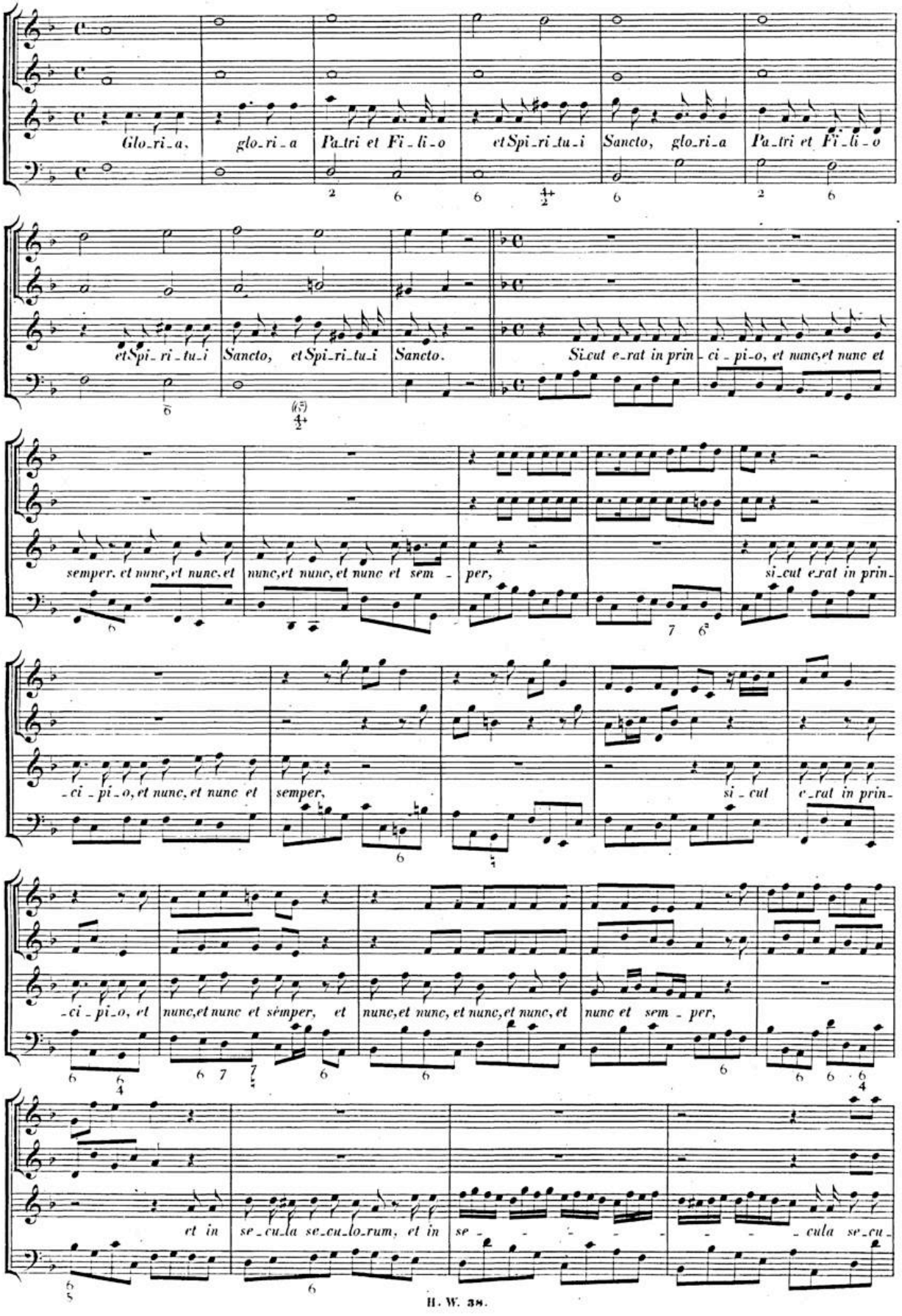
Glo_ri_a, glo_ri_a Pa_tri et Fi_li_o et Spi_ri_tu_i Sancto, glo_ri_a Pa_tri et Fi_li_o
et Spi_ri_tu_i Sancto, et Spi_ri_tu_i Sancto. Si_cut e_rat in prin_ci_pi_o, et nunc, et nunc et
semper, et nunc, et nunc, et nunc, et nunc, et nunc et sem_per, si_cut e_rat in prin_
_ci_pi_o, et nunc, et nunc et semper, si_cut e_rat in prin_
_ci_pi_o, et nunc, et nunc et semper, et nunc, et nunc, et nunc, et nunc, et nunc et sem_per,
et in se_cu_la se_cu_lo_rum, et in se_cula se_cu_

BSB

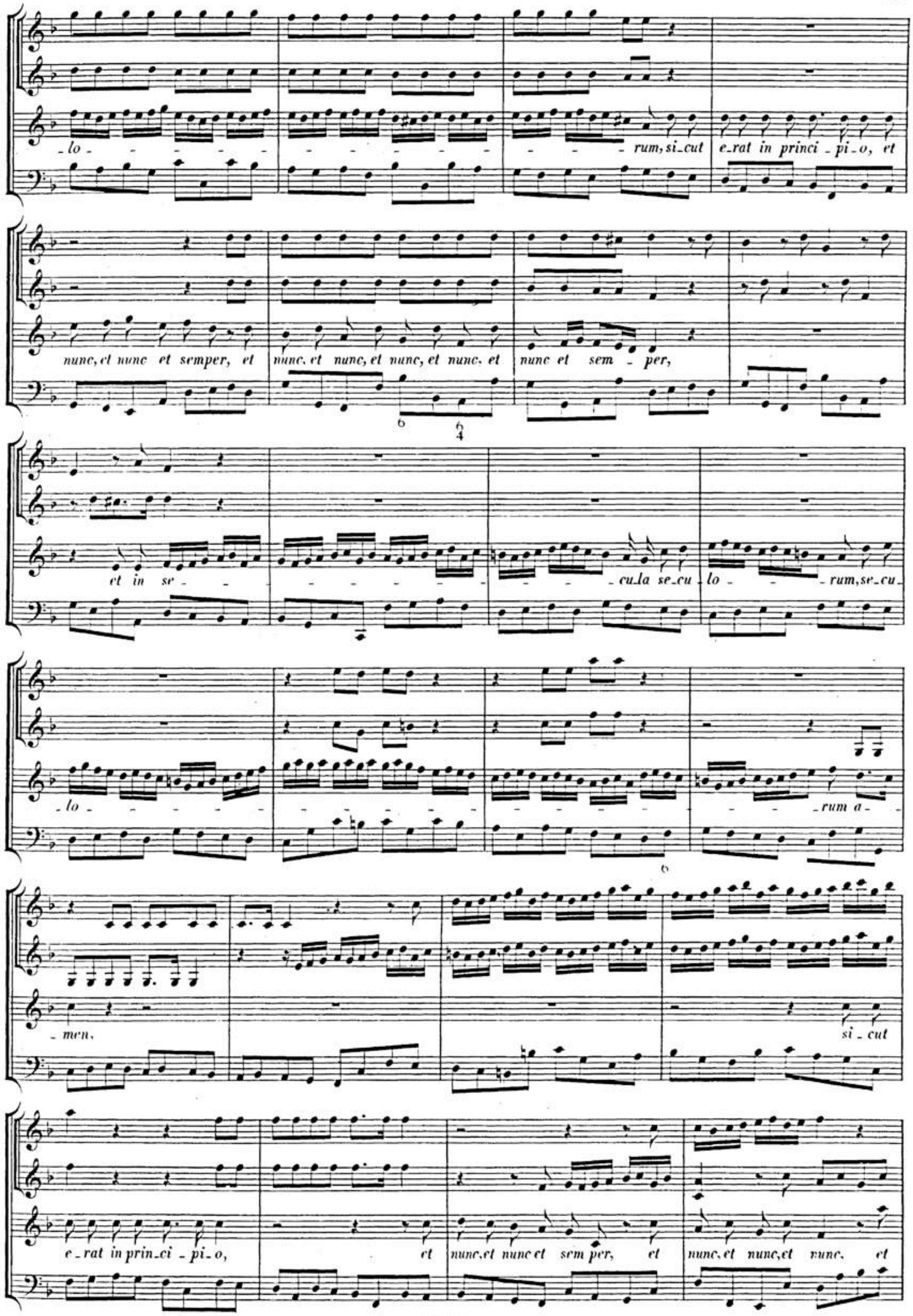
lo - rum, si_cut e_rat in princi_pi_o, et
nunc, et nunc et semper, et nunc, et nunc, et nunc, et nunc, et nunc et sem_per,
6 6 4
et in se - cu_la se_cu lo - rum, se_cu_
lo - rum a_
6
men,
si_cut
e_rat in prin_ci_pi_o, et nunc, et nunc et sem per, et nunc, et nunc, et nunc, et

BSB

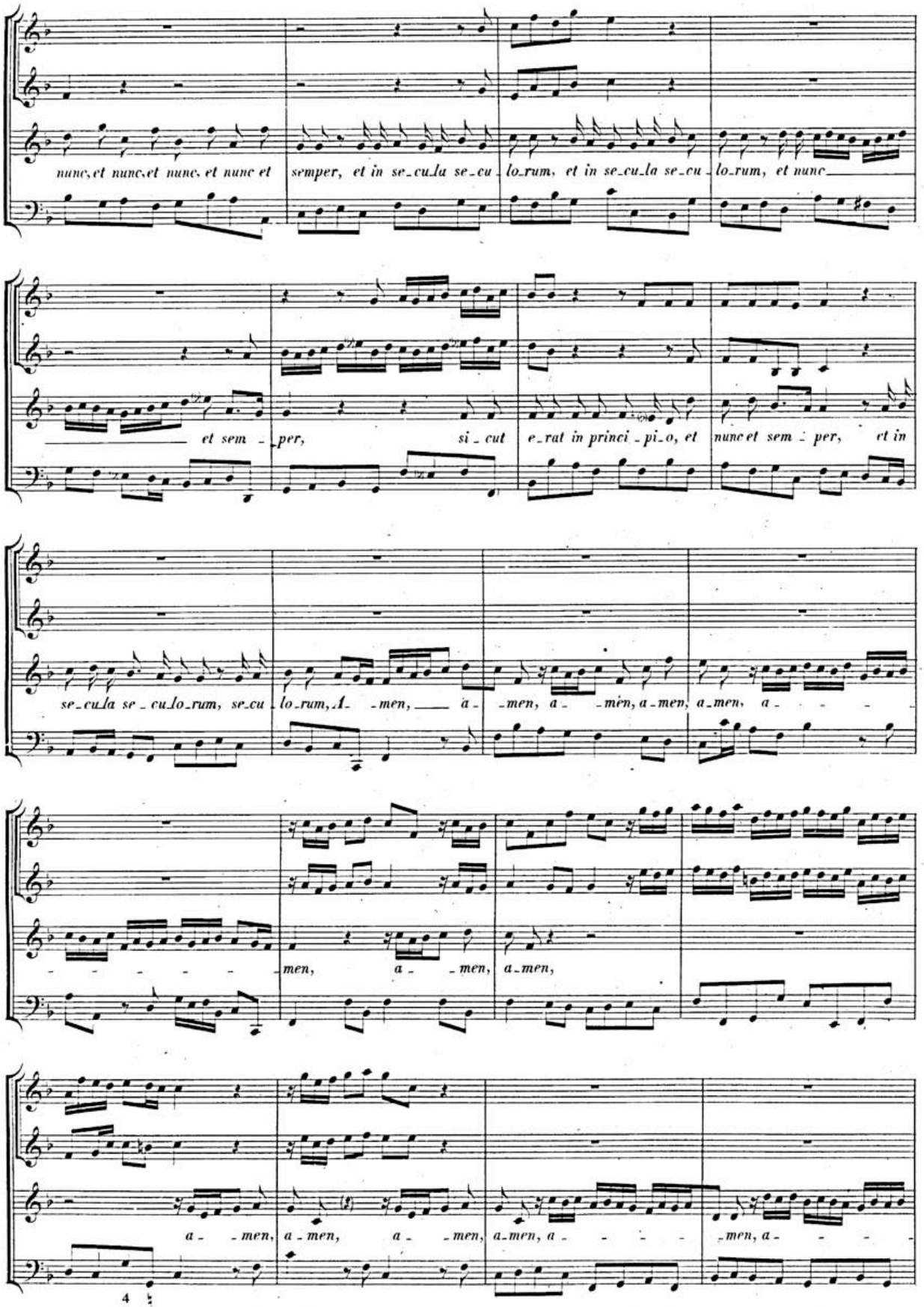
nunc, et nunc, et nunc, et nunc et semper, et in se-cu-la se-cu-lo-rum, et in se-cu-la se-cu-lo-rum, et nunc
et sem-per, si-cut e-rat in princi-pi-o, et nunc et sem-per, et in
se-cu-la se-cu-lo-rum, se-cu-lo-rum, A-men, a-men, a-men, a-men, a-men, a-
men, a-men, a-men, a-men,
a-men, a-men, a-men, a-men, a-men, a-men, a-

BSB

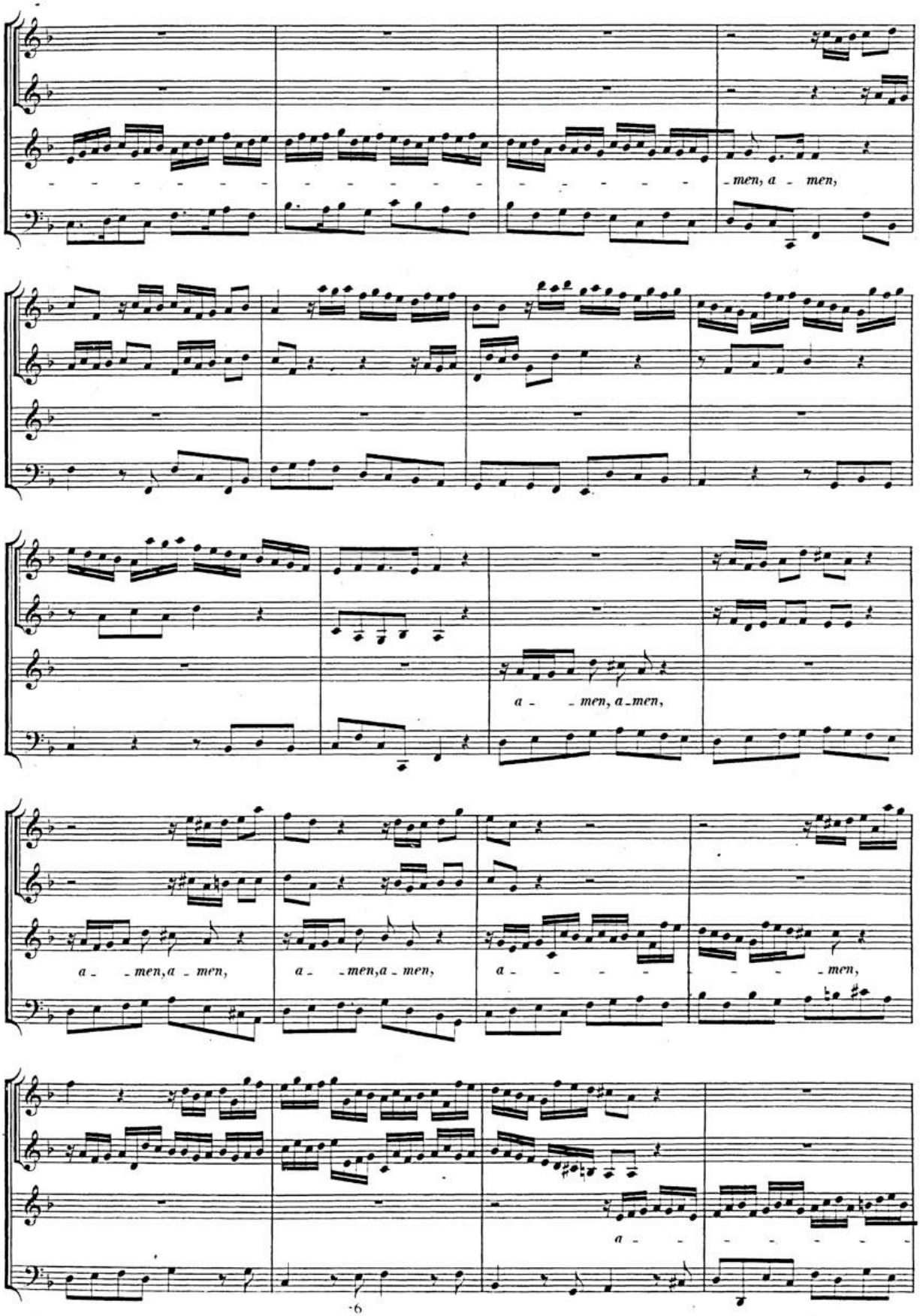

BSB

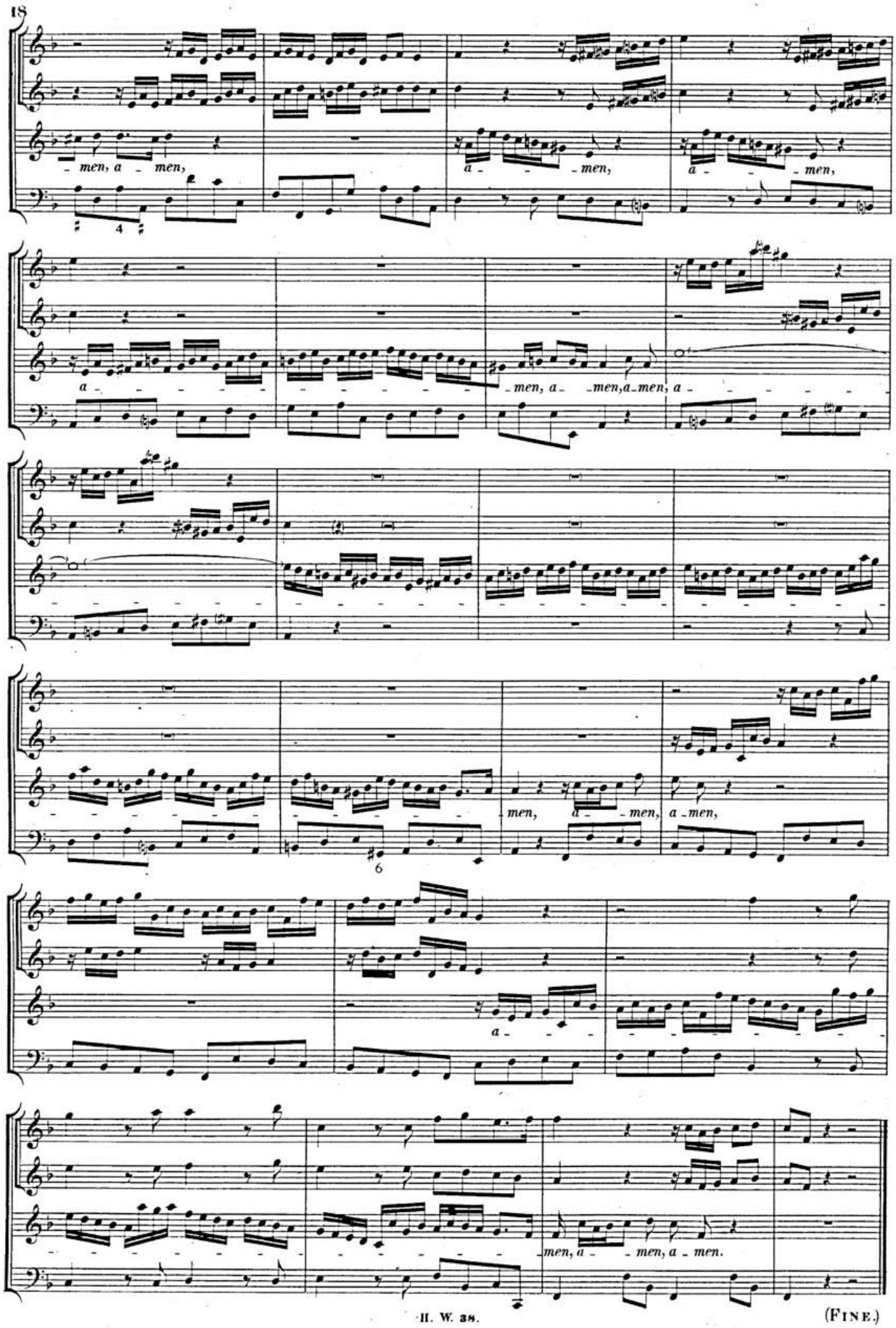

(FINE.)

BSB

II.

PSALMUS B.

Laudate pueri Dominum.

Ps. 112.

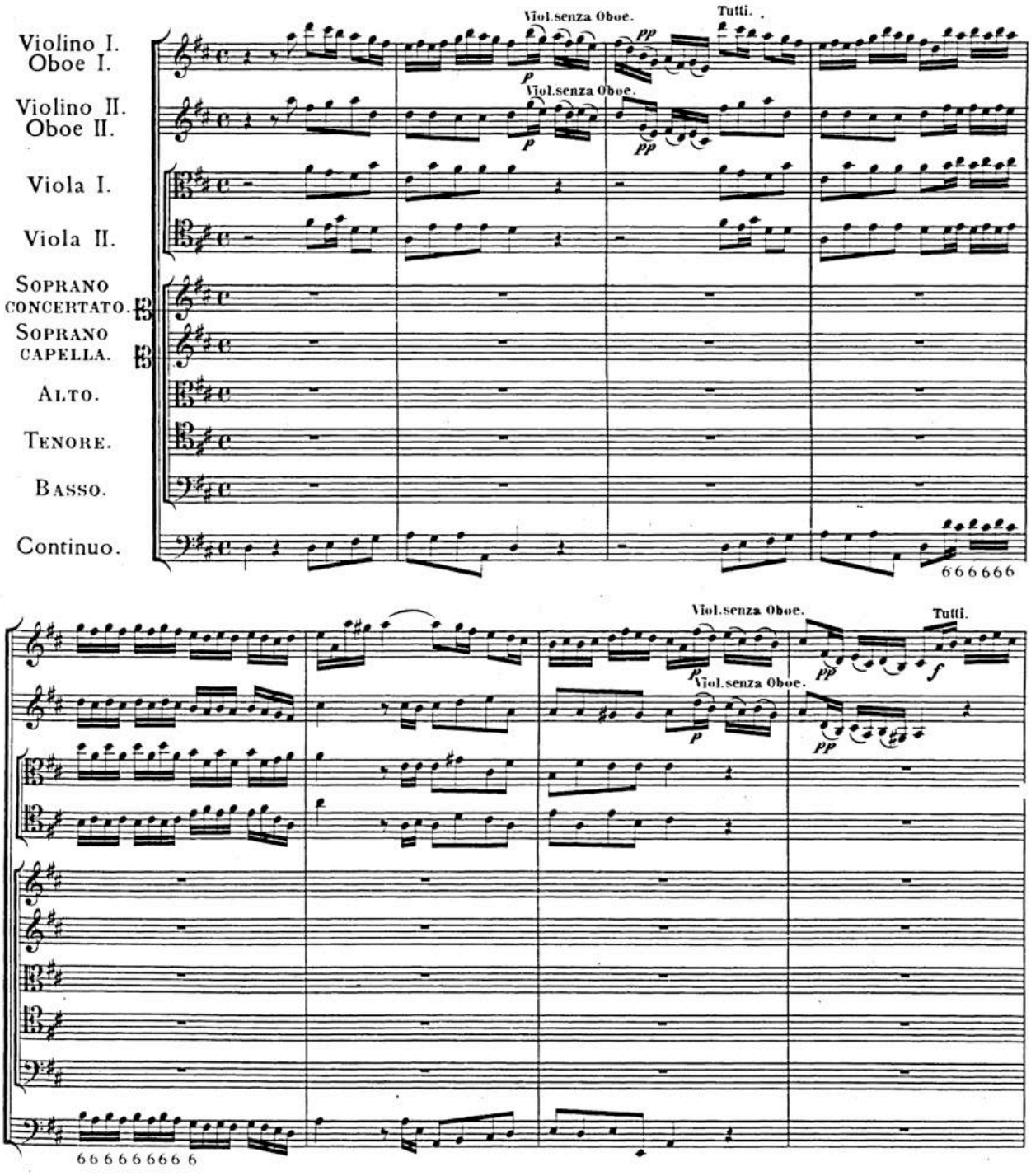

BSB

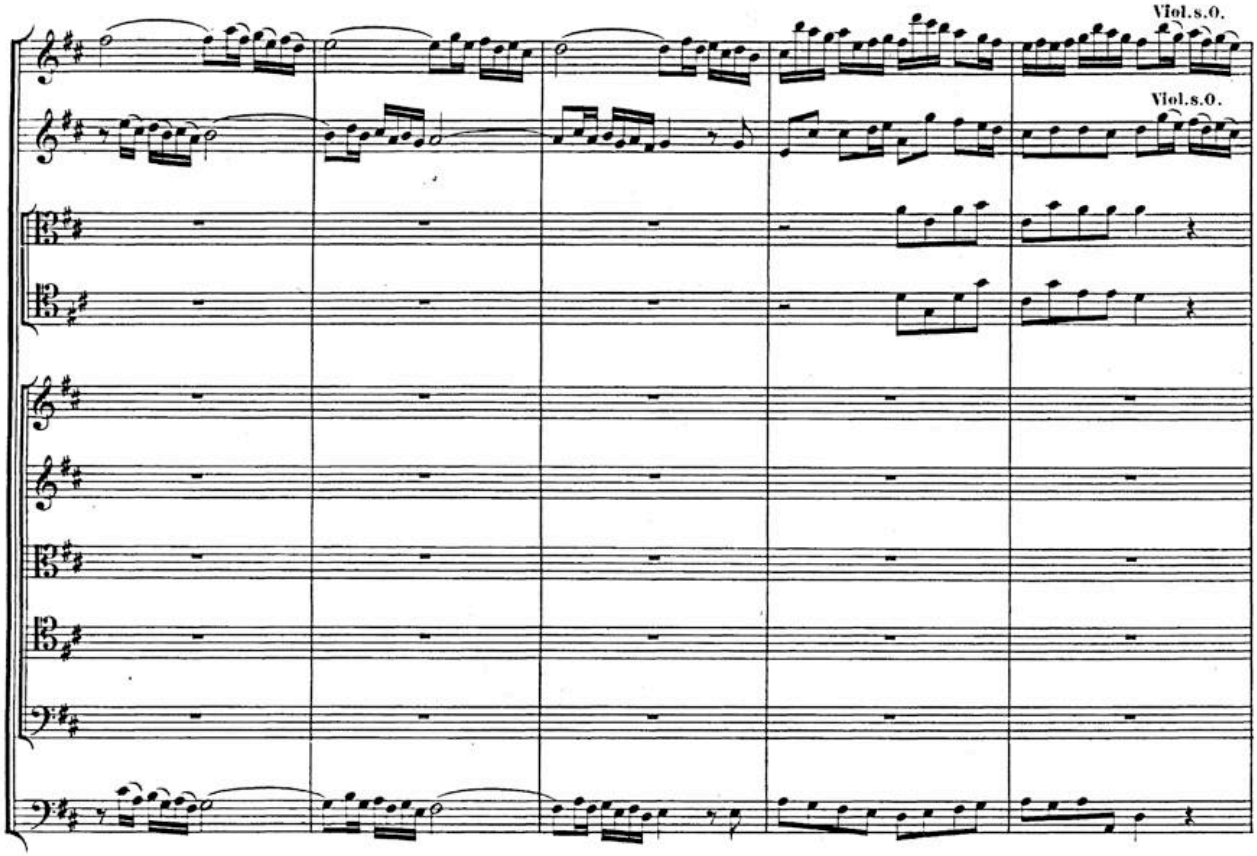

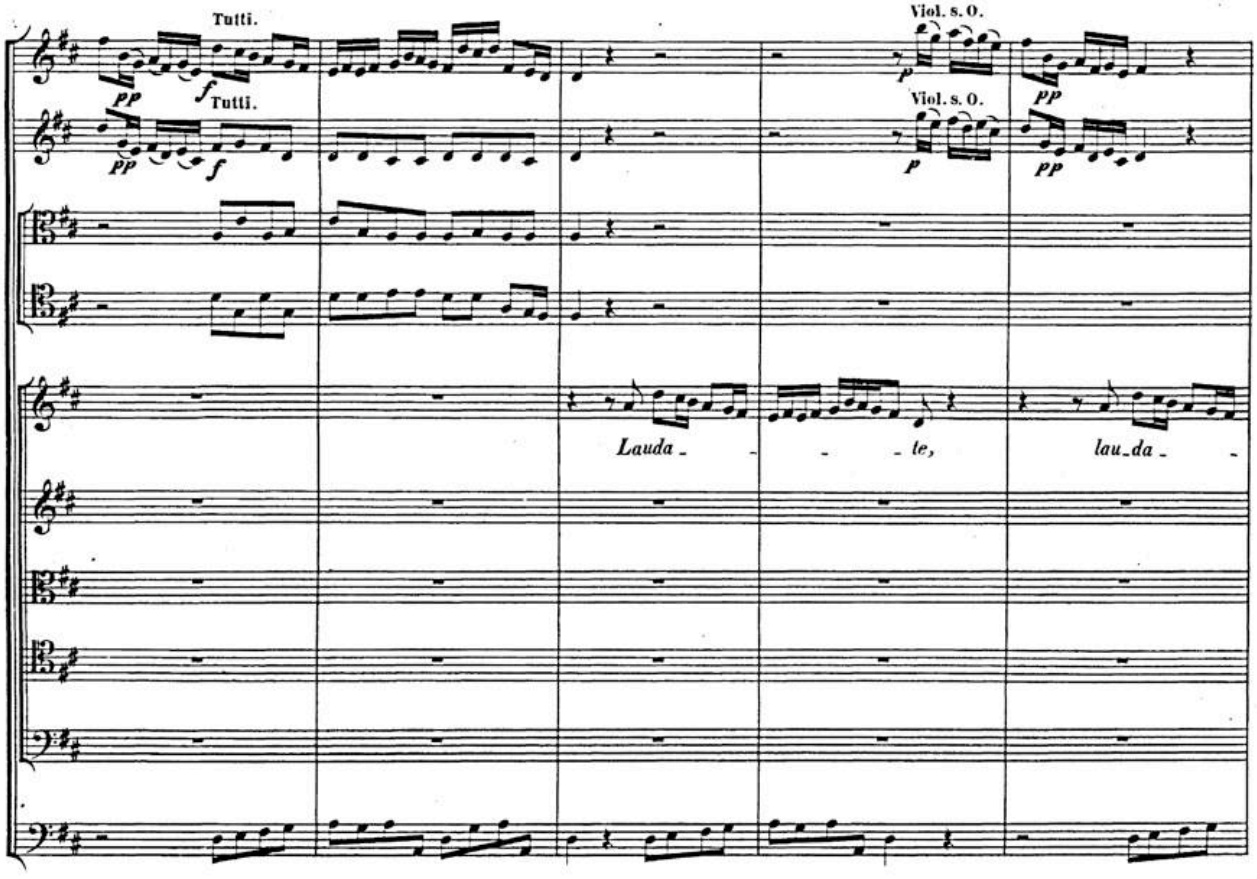

BSB

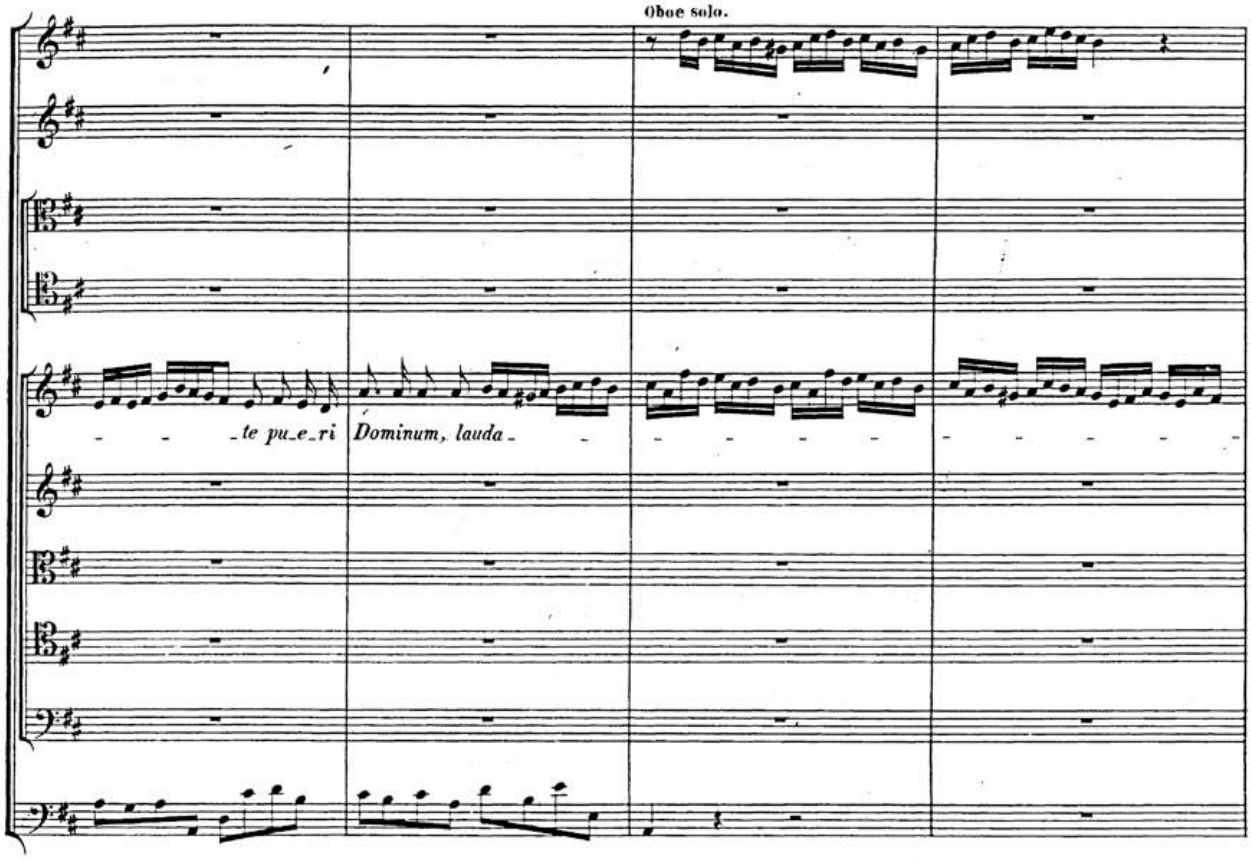

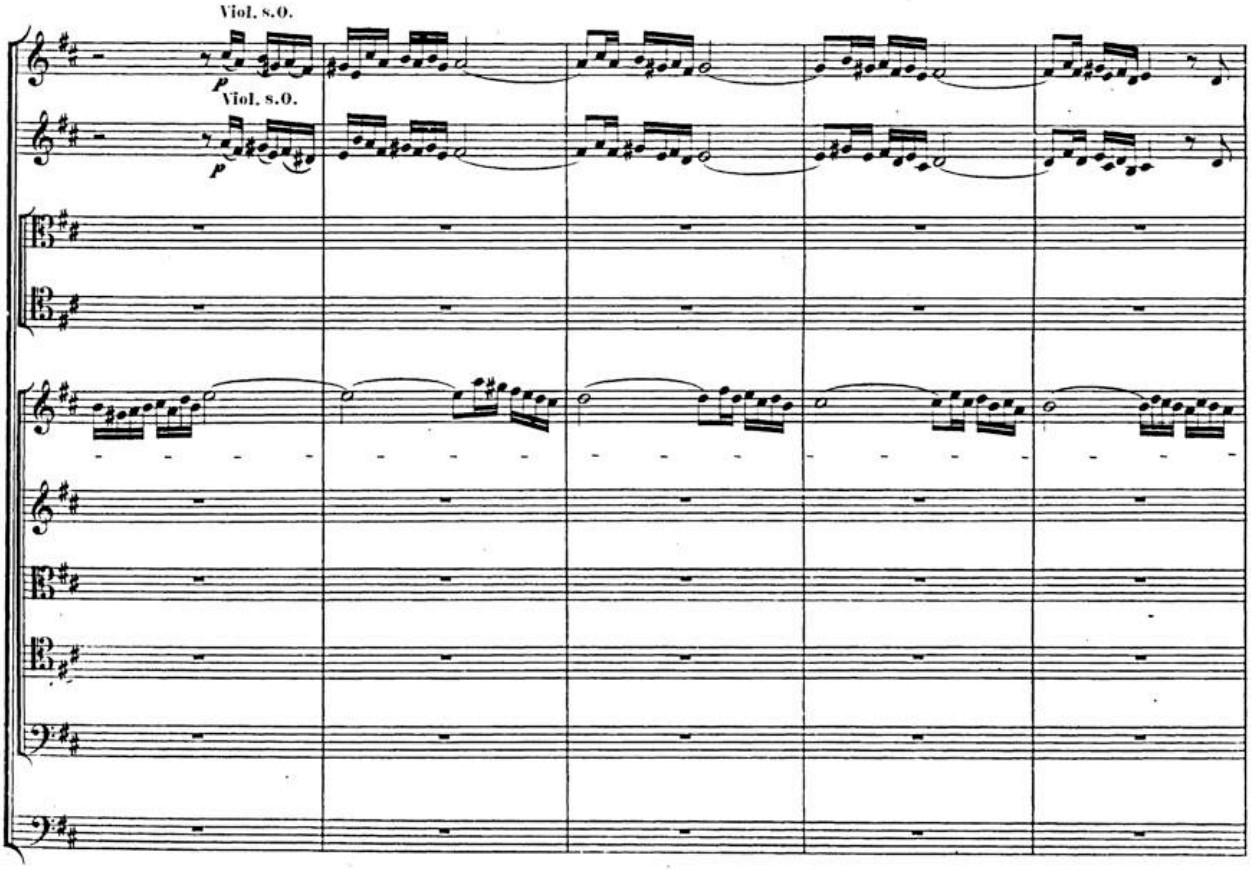

BSB

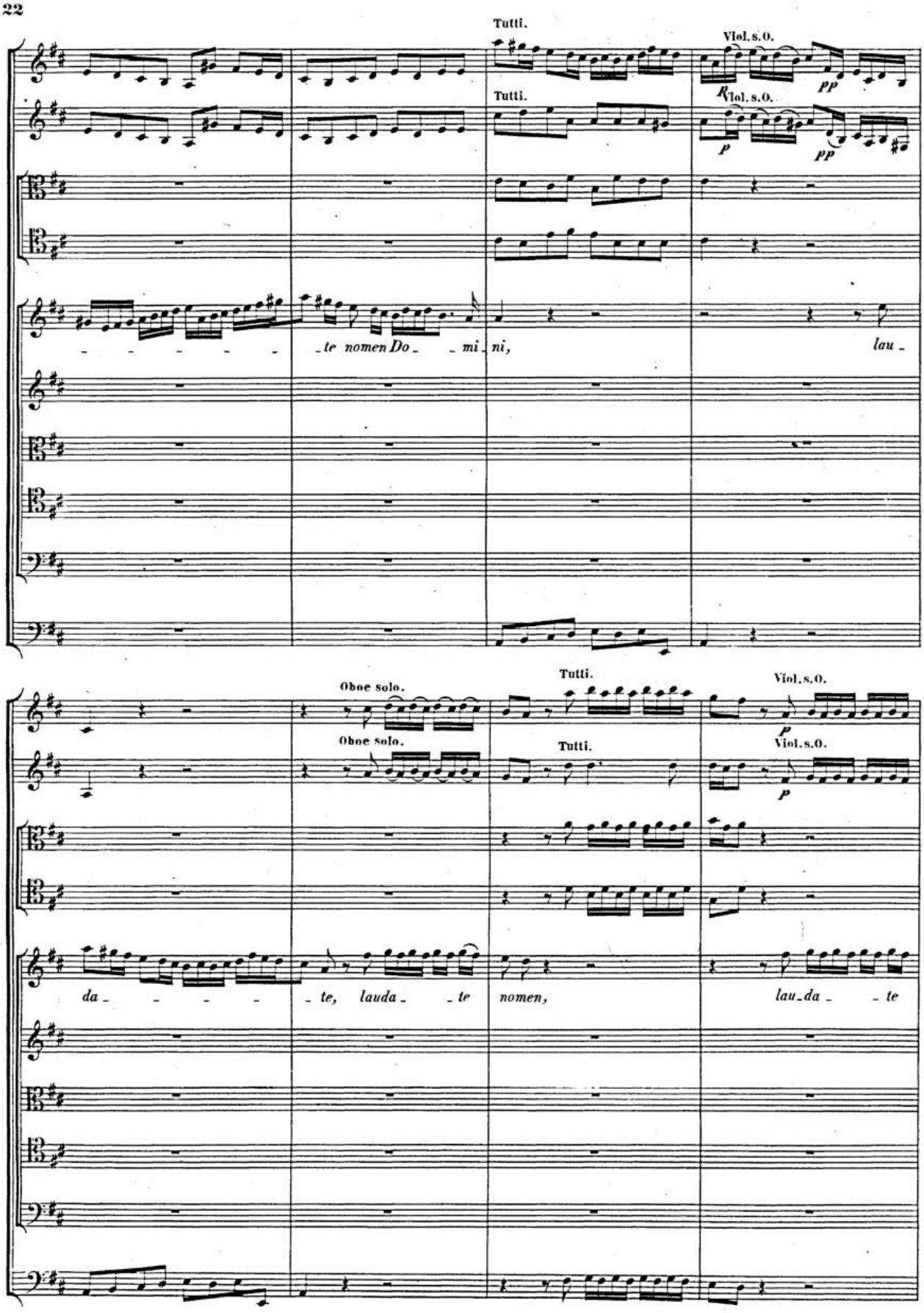
Tutti.
Viol. s. O.
Tutti.
Viol. s. O.
p
pp
pp
te nomen Do mi ni,
lau
Oboe solo.
Tutti.
Viol. s. O.
Oboe solo.
Tutti.
Viol. s. O.
p
p
da te, lauda te
nomen,
lau da te

BSB

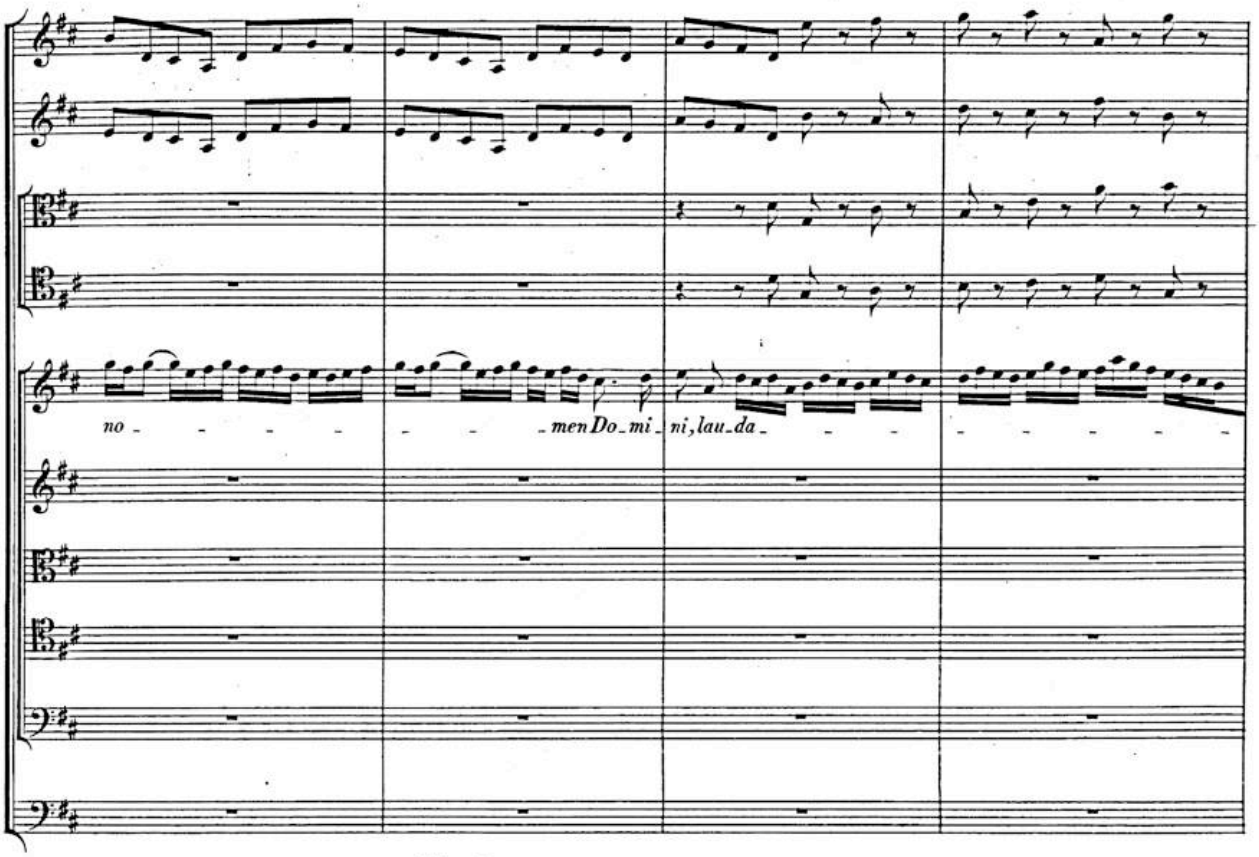
no - - - - - - - men Do - mi - ni, lau - da - - - - - - - -

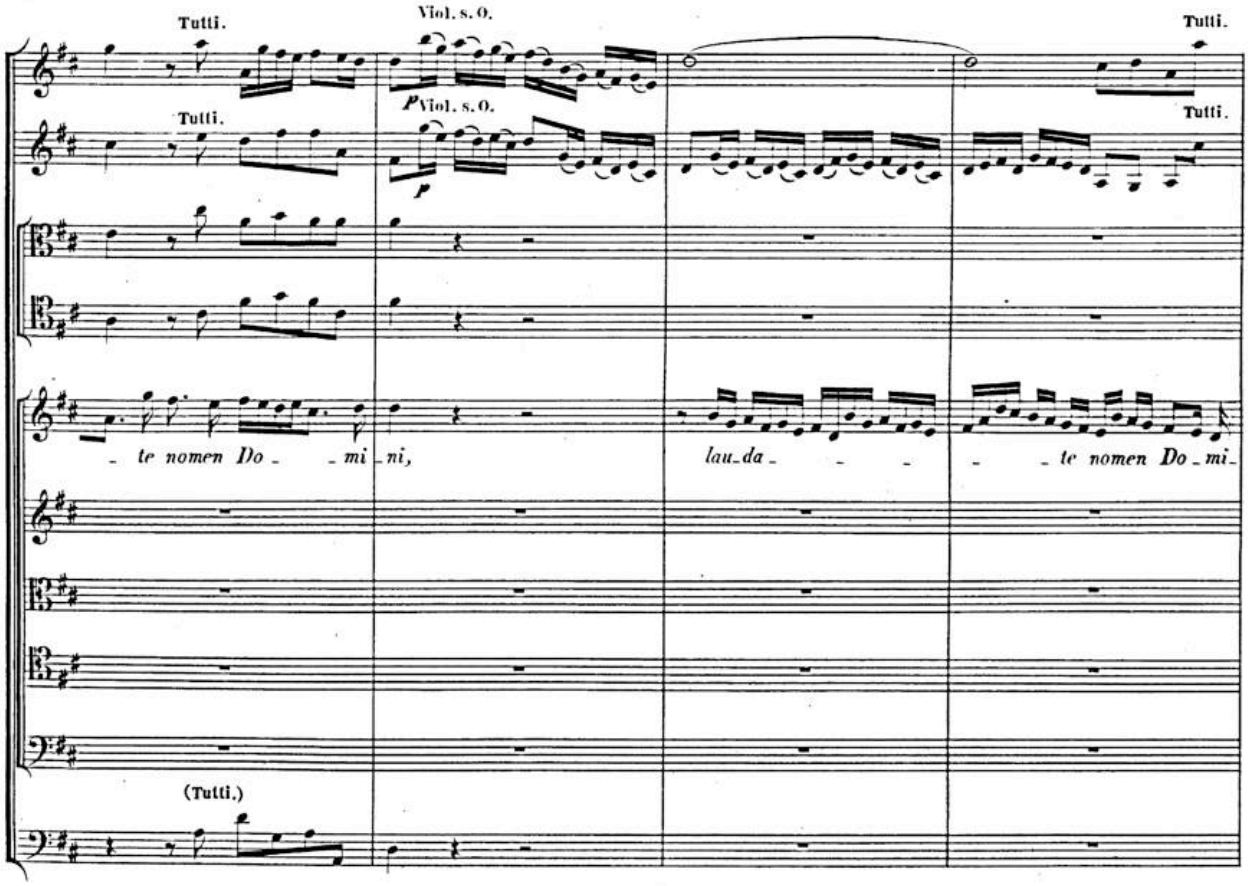
Tutti.
Viol. s. O.
Tutti.
Tutti.
Tutti.
P Viol. s. O.
p
- te nomen Do - - mi - ni,
lau - da - - -
- - te nomen Do - mi -
(Tutti.)

BSB

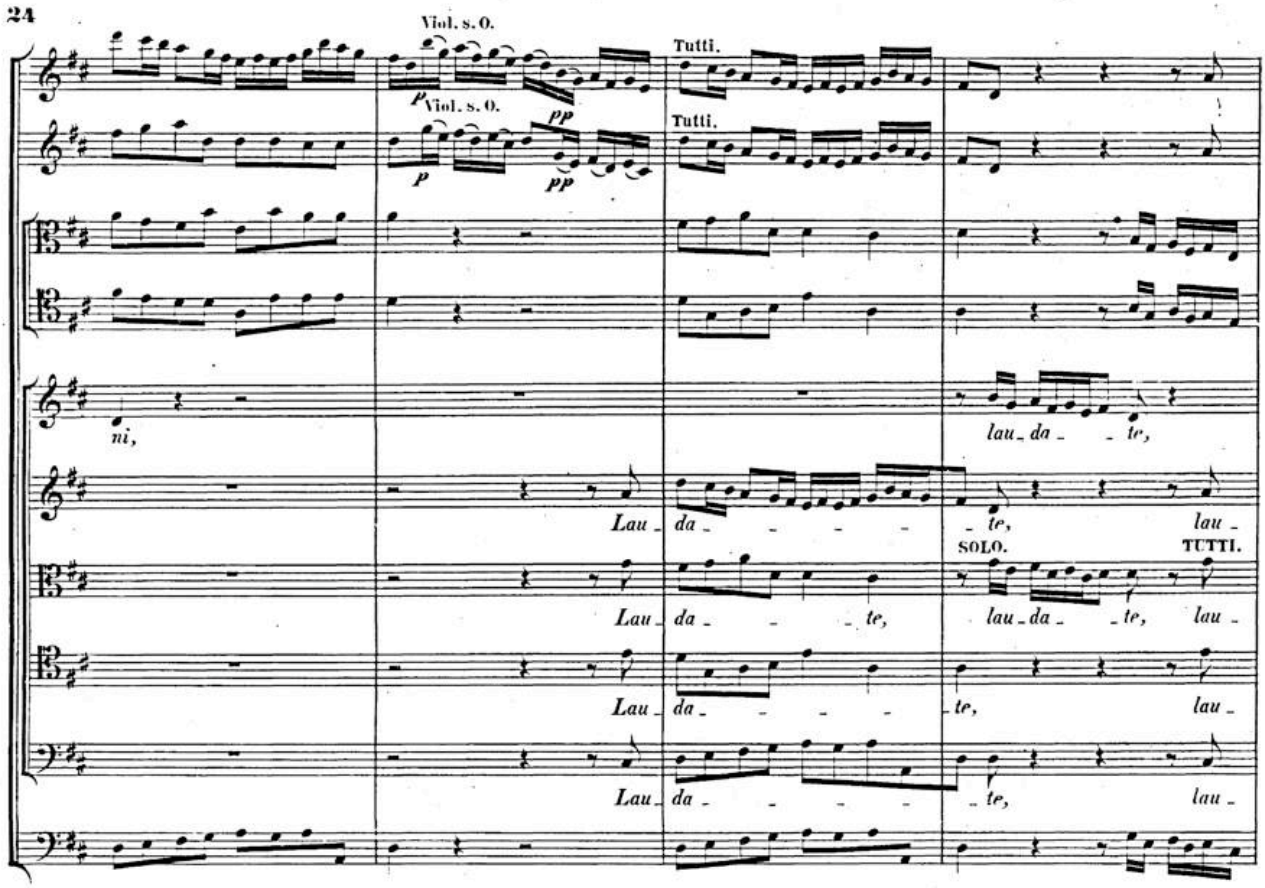
Viol. s. O.
Tutti.
Viol. s. O.
Tutti.
ni,
lau - da - te,
Lau - da - - - - te, lau -
SOLO.
TUTTI.
Lau - da - - - te, lau - da - te, lau -
Lau - da - - - - te, lau -
Lau - da - - - - te, lau -

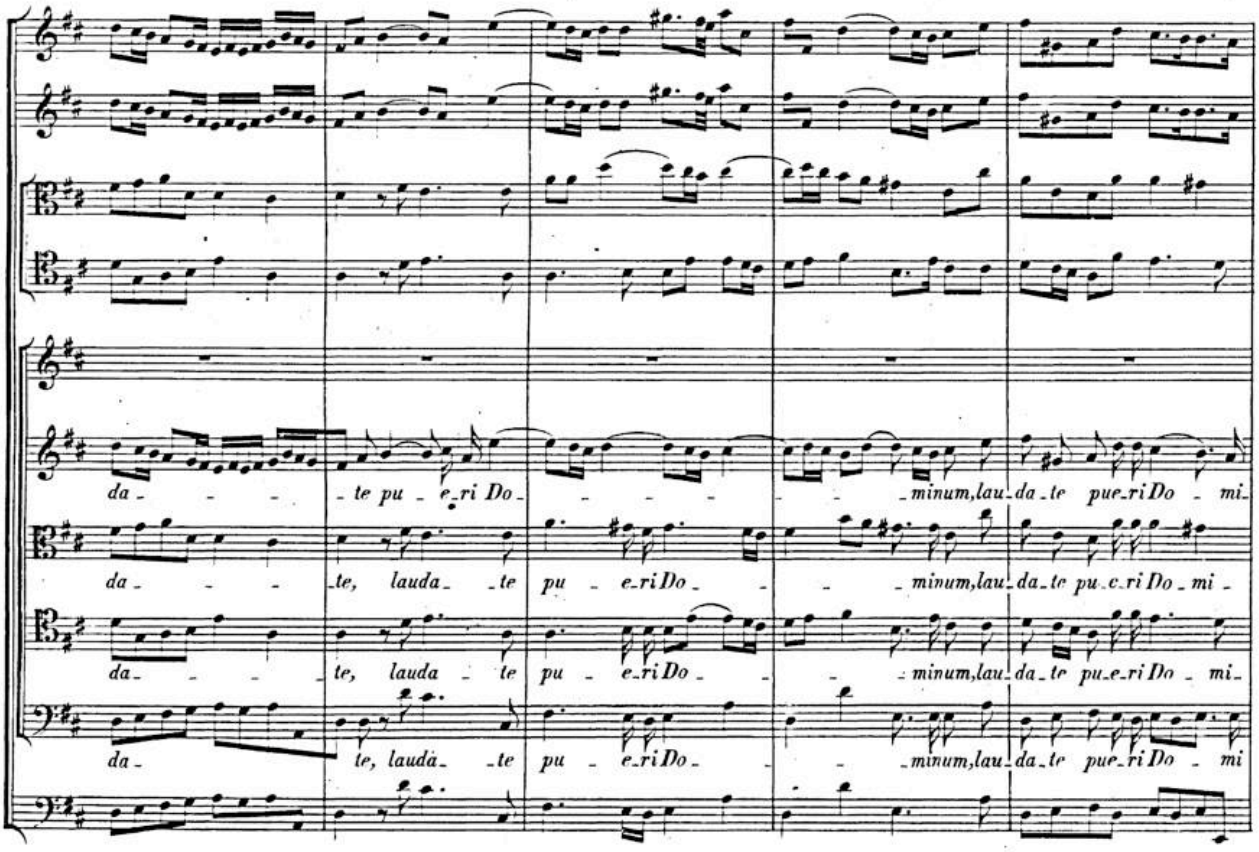
da - - - te pu - e_ri Do - - - - - minum, lau - da - te pue_ri Do - mi -
da - - - te, lauda - te pu - e_ri Do - - - minum, lau - da - te pu_e_ri Do - mi -
da - - - te, lauda - te pu - e_ri Do - - - minum, lau - da - te pu_e_ri Do - mi -
da - te, lauda - te pu - e_ri Do - - - minum, lau - da - te pue_ri Do - mi

BSB

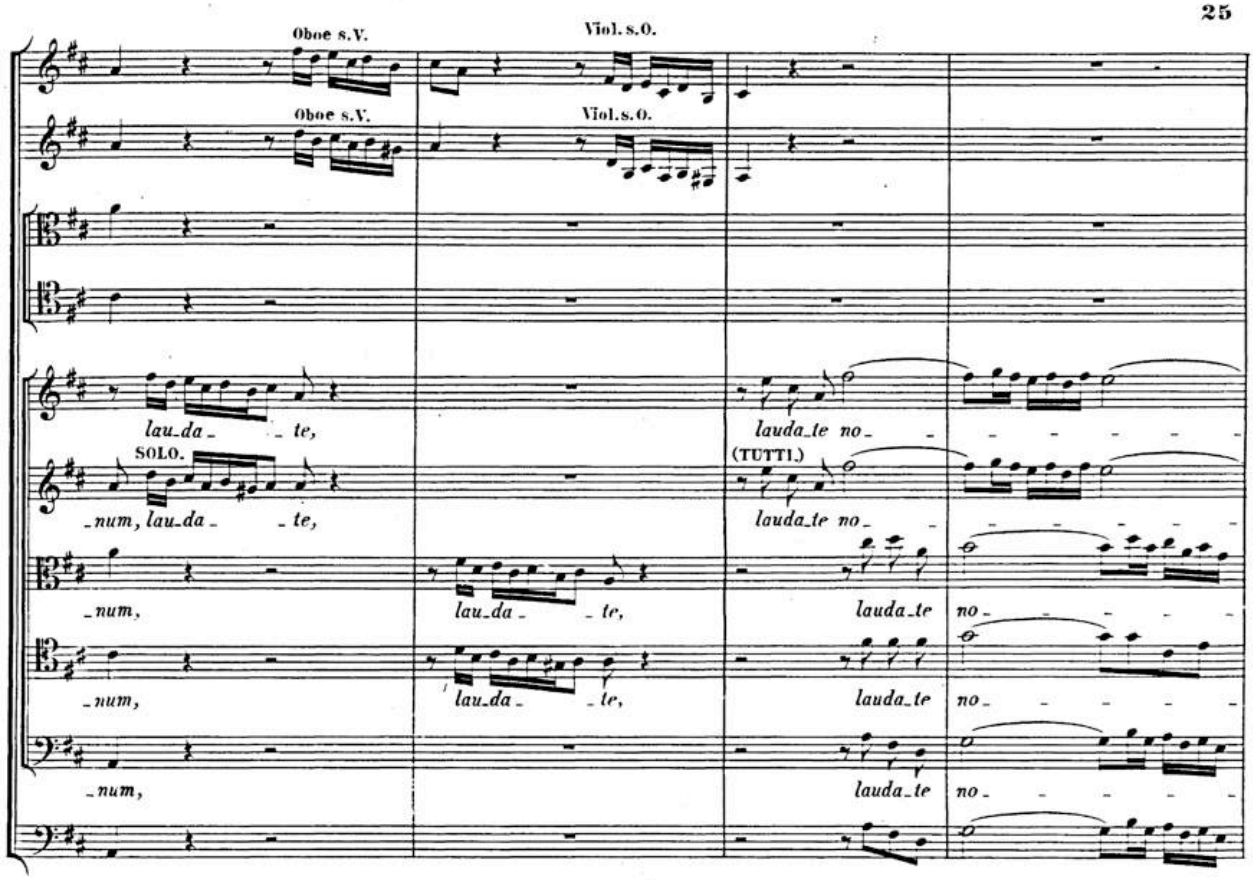
Oboe s.V.
Viol. s.O.
Oboe s.V.
Viol. s.O.
lau_da_ _te,
SOLO.
_num, lau_da_ _te,
_num,
_num,
_num,
lauda_te no_
(TUTTI.)
lauda_te no_
lauda_te
lauda_te
lauda_te
no_
no_
no_

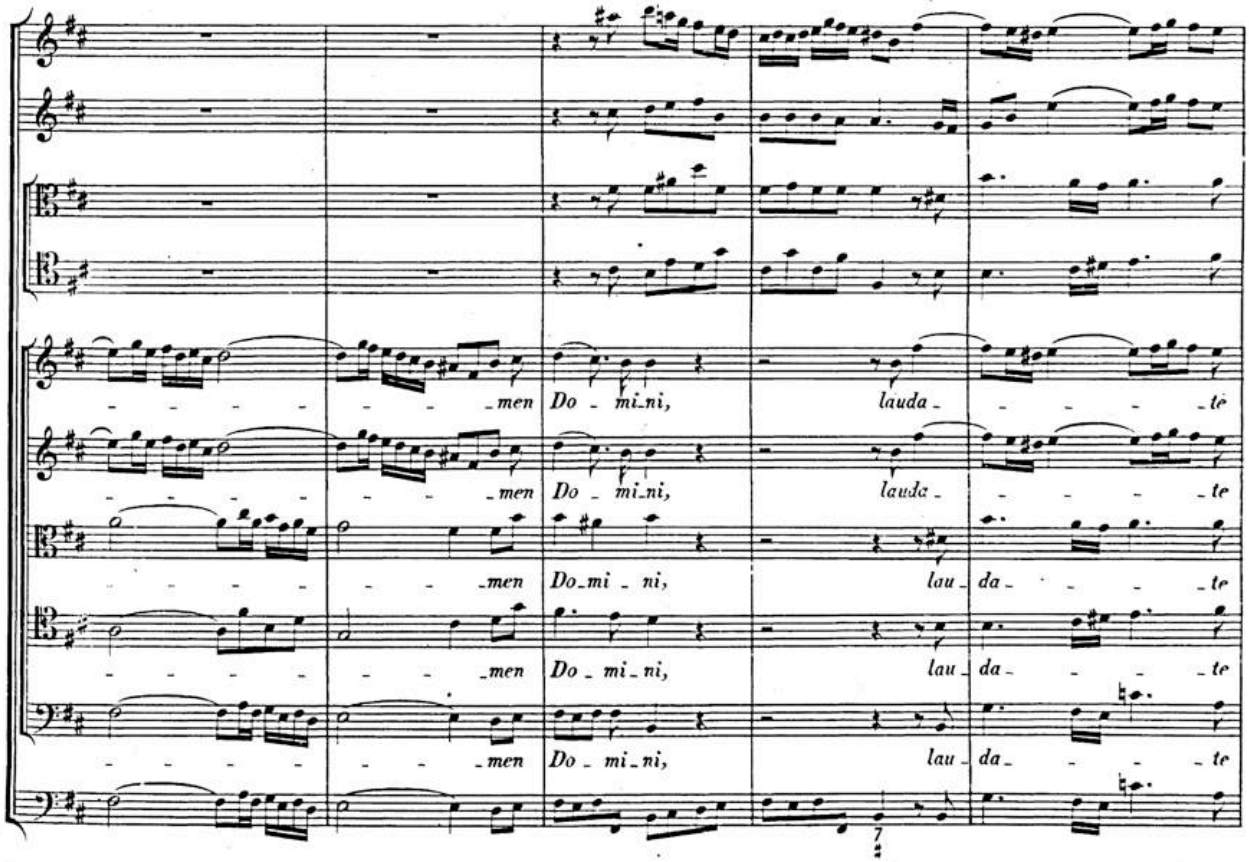
_men
_men
_men
_men
_men
Do_mi_ni,
Do_mi_ni,
Do_mi_ni,
Do_mi_ni,
Do_mi_ni,
lauda_ _te
lauda_ _te
lau_da_ _te
lau_da_ _te
lau_da_ _te

BSB

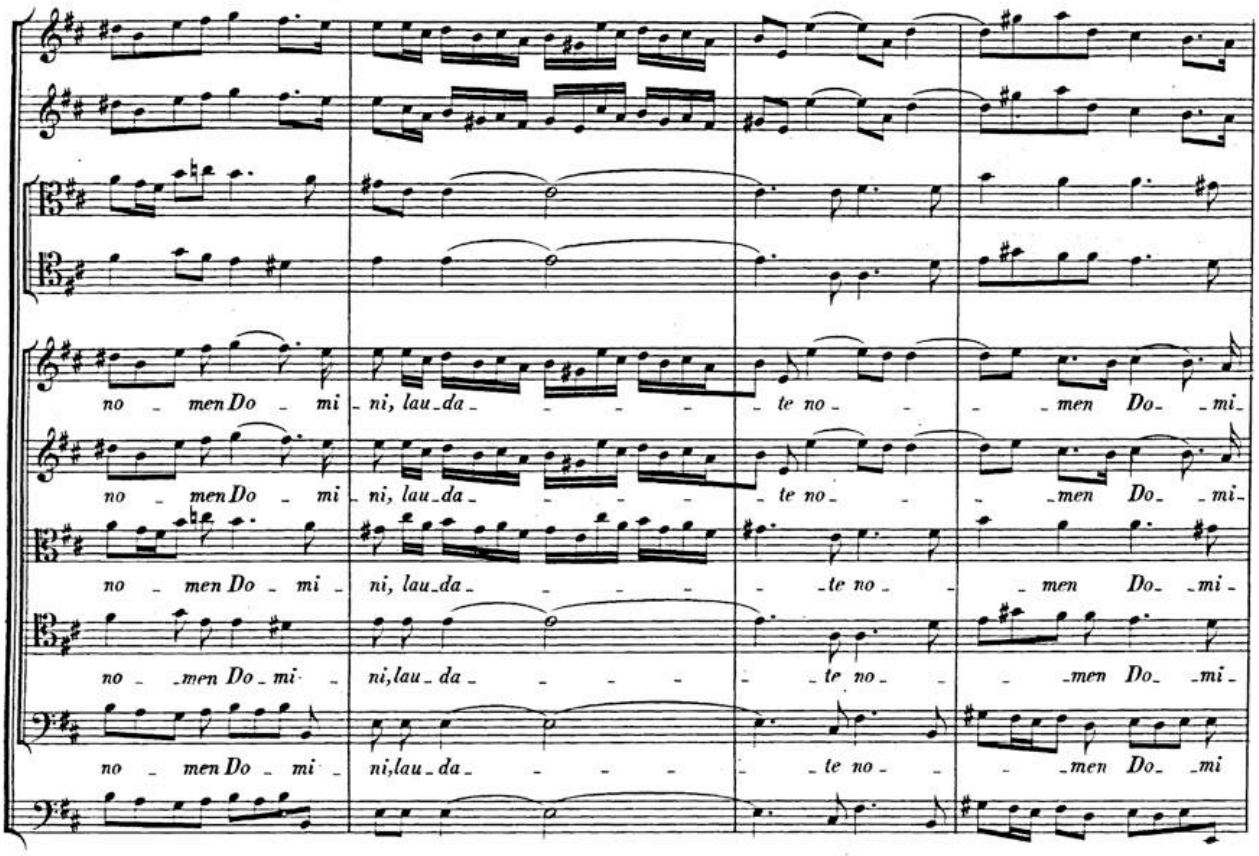
no - men Do - mi - ni, lau - da - - - - te no - - - men Do - mi -
no - men Do - mi - ni, lau - da - - - - te no - - - men Do - mi -
no - men Do - mi - ni, lau - da - - - - te no - - men Do - mi -
no - men Do - mi - ni, lau - da - - - - te no - - - men Do - mi -
no - men Do - mi - ni, lau - da - - - - te no - - - men Do - mi

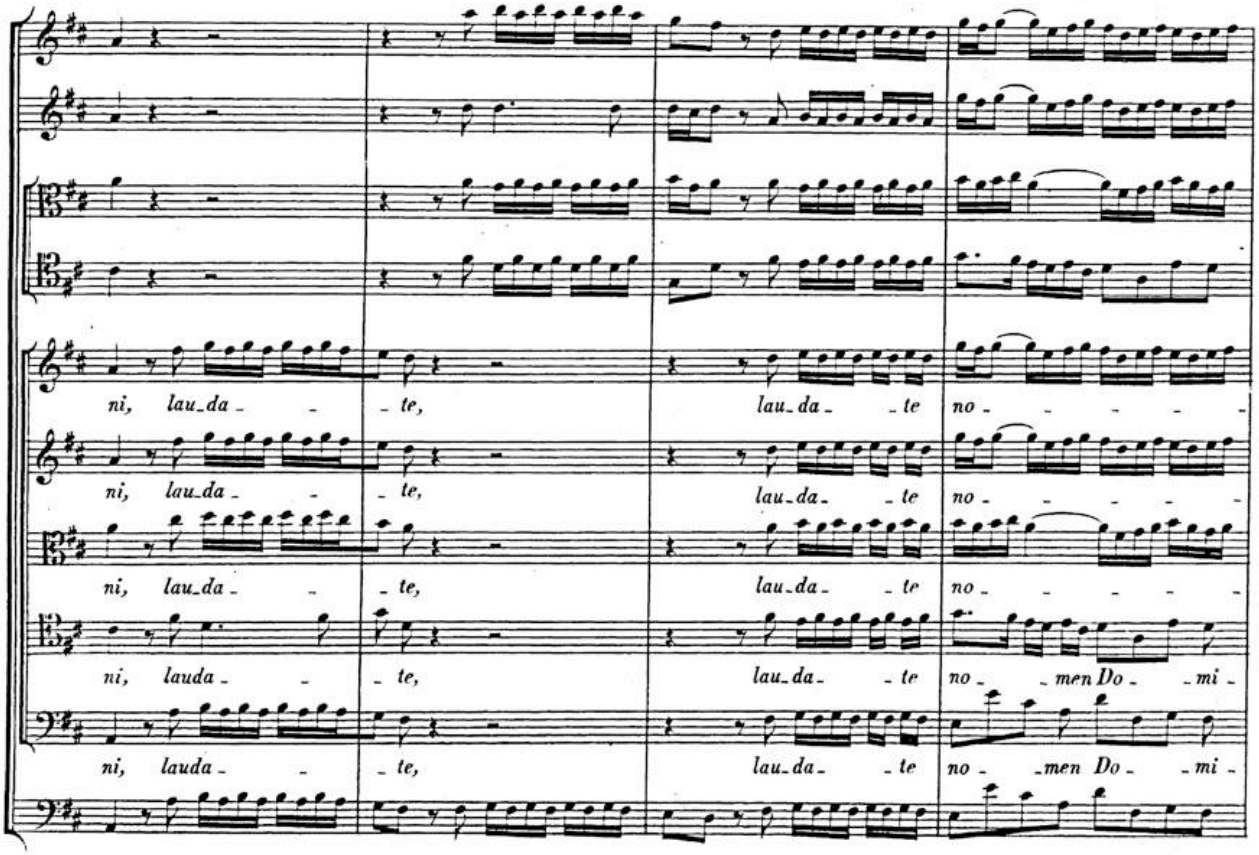
ni, lau - da - - te, lau - da - te no - - - - -
ni, lau - da - - te, lau - da - te no - - - - -
ni, lau - da - - te, lau - da - te no - - - - -
ni, lauda - - te, lau - da - te no - men Do - mi -
ni, lauda - - te, lau - da - te no - men Do - mi -

BSB

SOLO.

(TUTTI.)

- - - men Do - mi - ni, lau - da - - - - - - - - - te nomen Do - - mi -

- - - men Do - mi - ni, lau - da - - - - - - - - - te nomen Do - - mi -

- - - men Do - mi - ni, lau - da - - - - - - - - - te nomen Domi -

ni, lau - da - te nomen Do - mi - ni, lau - da - - - - - - - - - te nomen Domi -

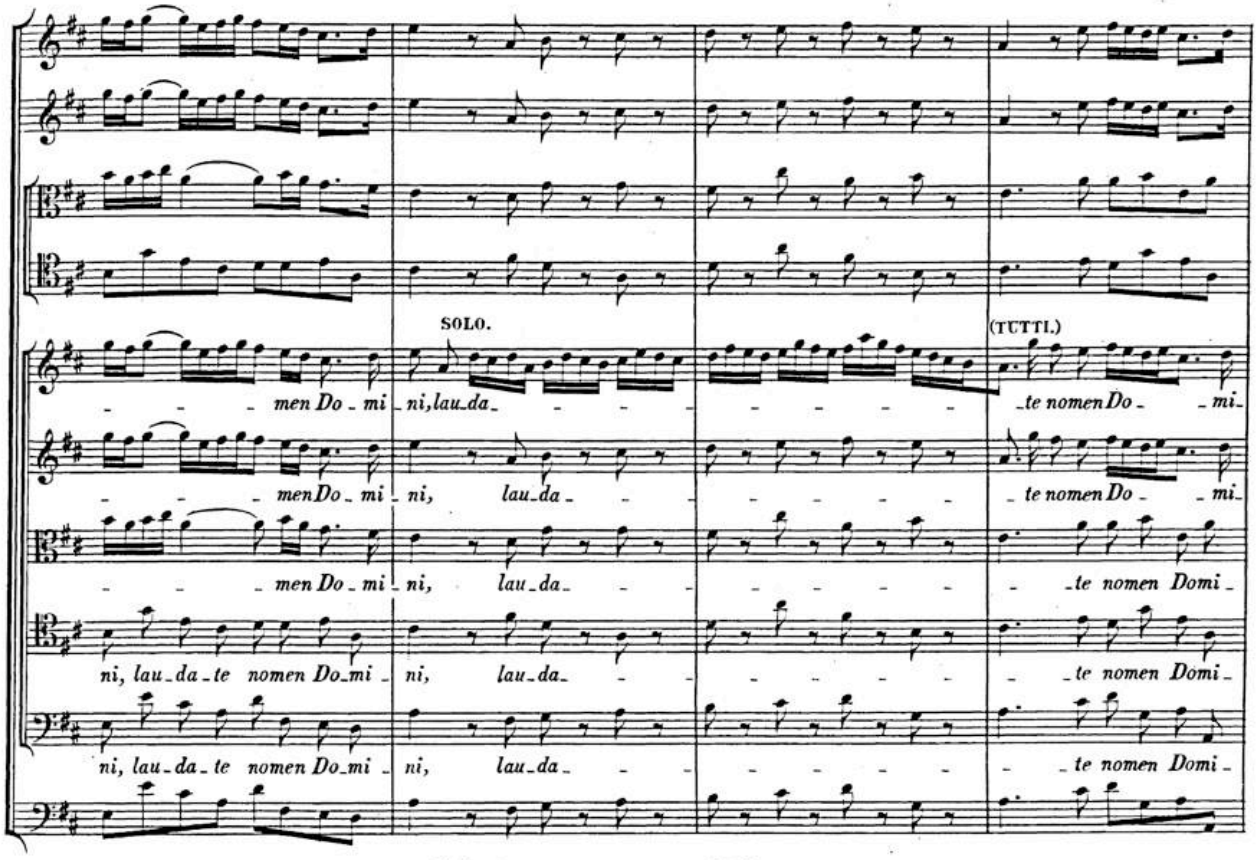

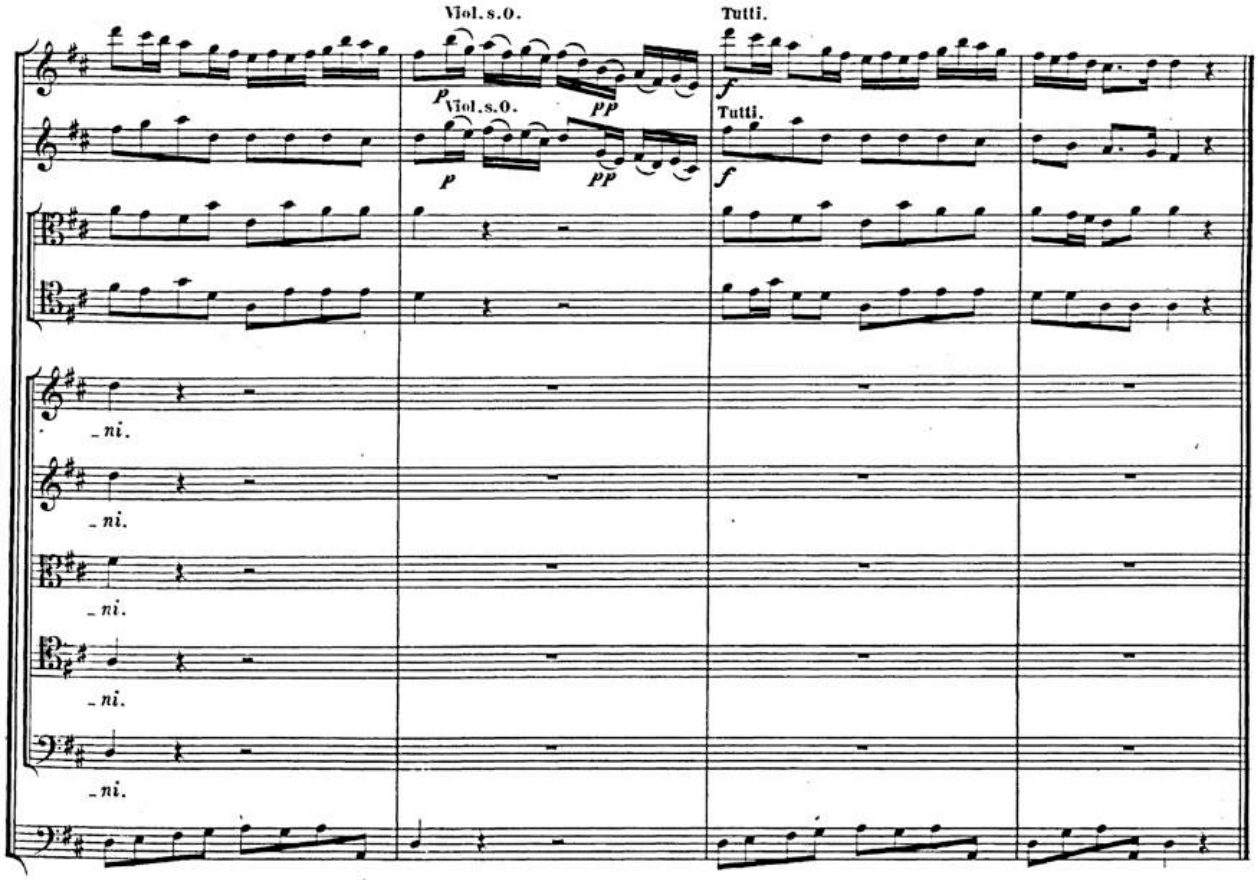

ni, lau - da - te nomen Do - mi - ni, lau - da - - - - - - - - - te nomen Domi -

Viol. s. O.

Tutti.

p pp f

Viol. s. O.

Tutti.

p pp f

- ni.

- ni.

- ni.

- ni.

- ni.

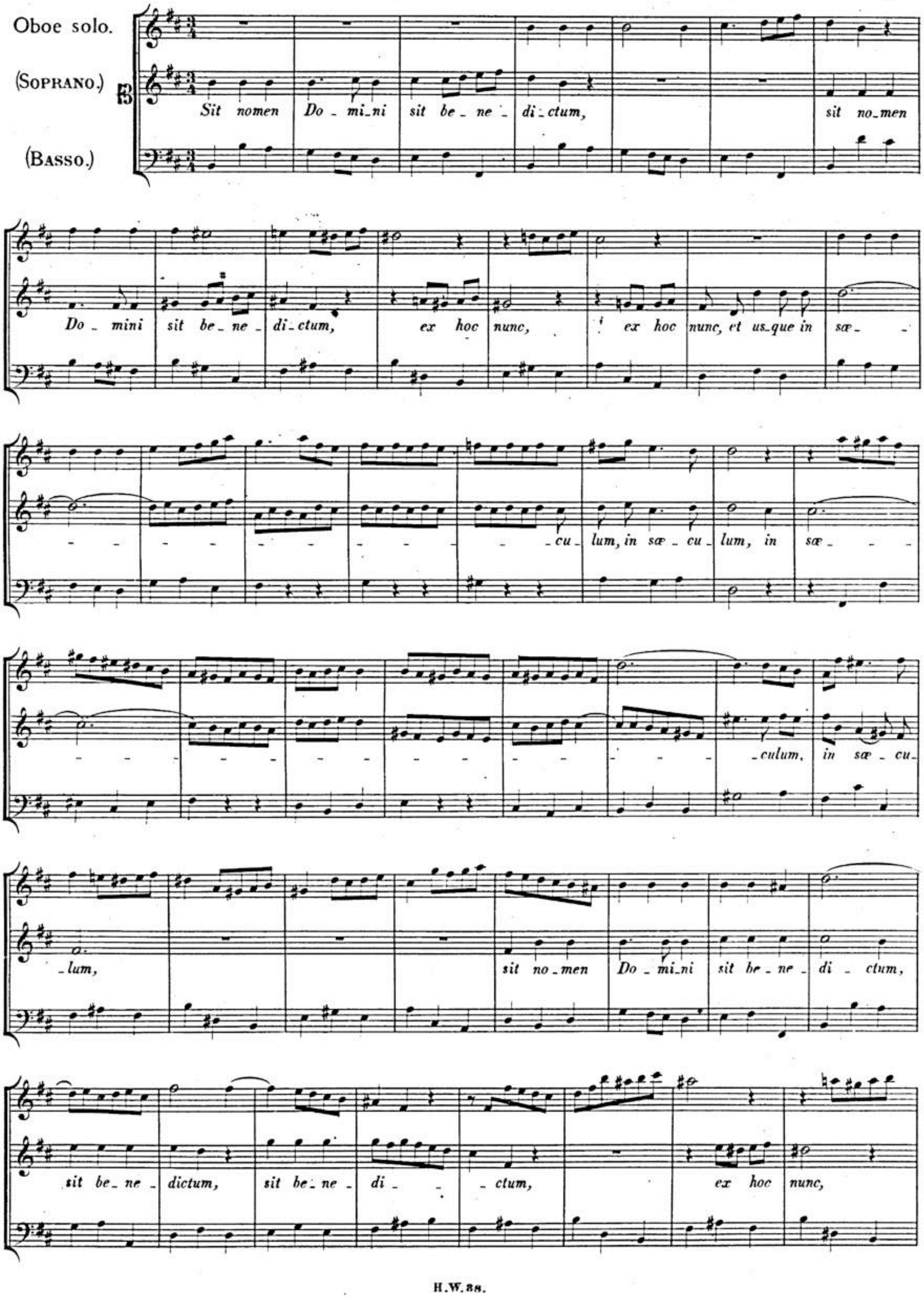
Oboe solo.
(Soprano.)
(Basso.)
Sit nomen Do - mi - ni sit be - ne - di - ctum, sit no - men
Do - mini sit be - ne - di - ctum, ex hoc nunc, ex hoc nunc, et us - que in sæ -
- cu - lum, in sæ - cu - lum, in sæ -
- culum, in sæ - cu -
- lum, sit no - men Do - mi - ni sit be - ne - di - ctum,
sit be - ne - dictum, sit be - ne - di - ctum, ex hoc nunc,

BSB

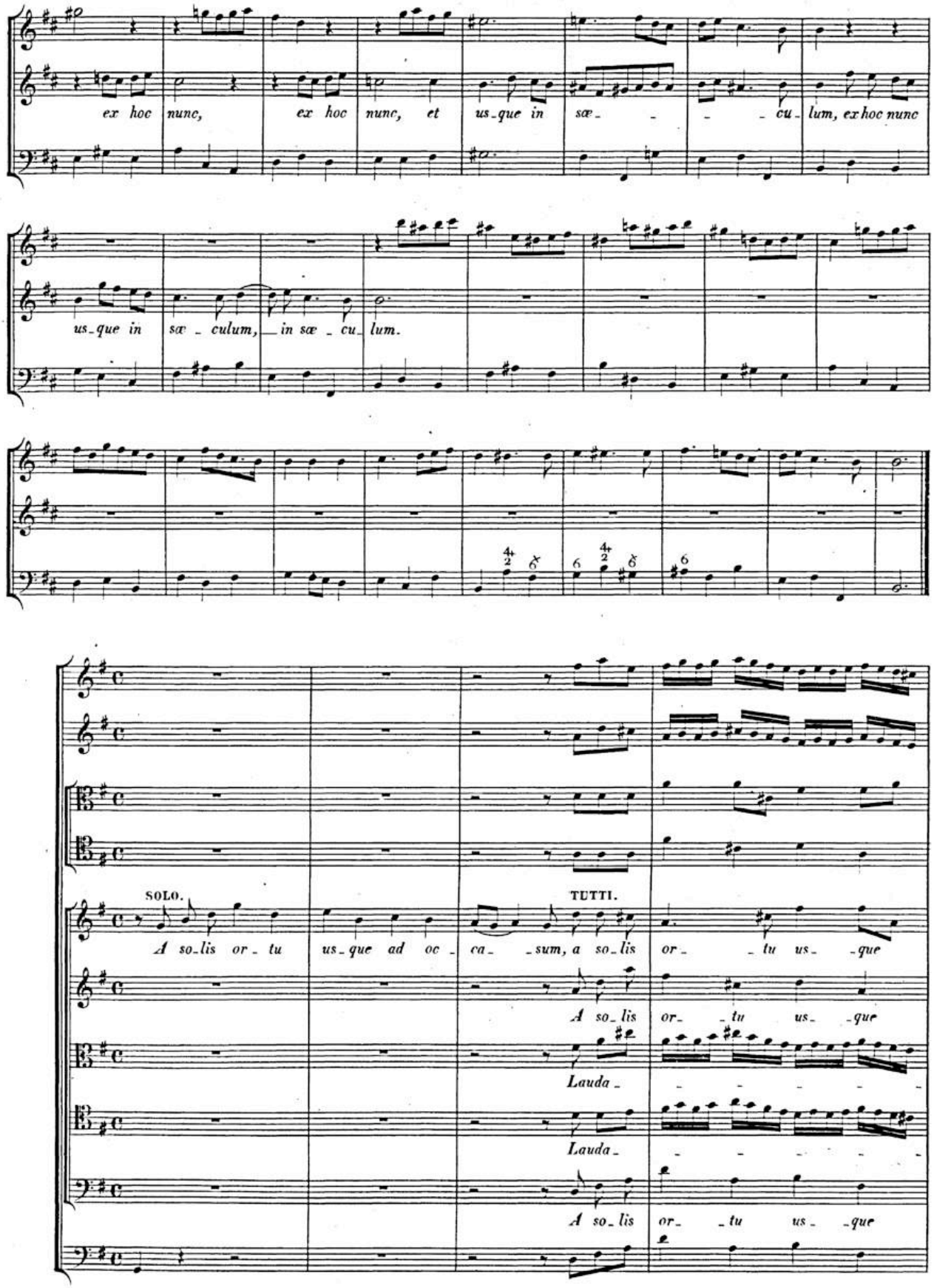
ex hoc nunc, ex hoc nunc, et us-que in sæ- - - - cu- lum, ex hoc nunc
us-que in sæ - culum, in sæ - cu- lum.
SOLO.
TUTTI.
A so-lis or- tu us-que ad oc- ca- - sum, a so-lis or- - tu us- -que
A so- lis or- - tu us- -que
Lauda-
Lauda-
A so- lis or- - tu us- -que

BSB

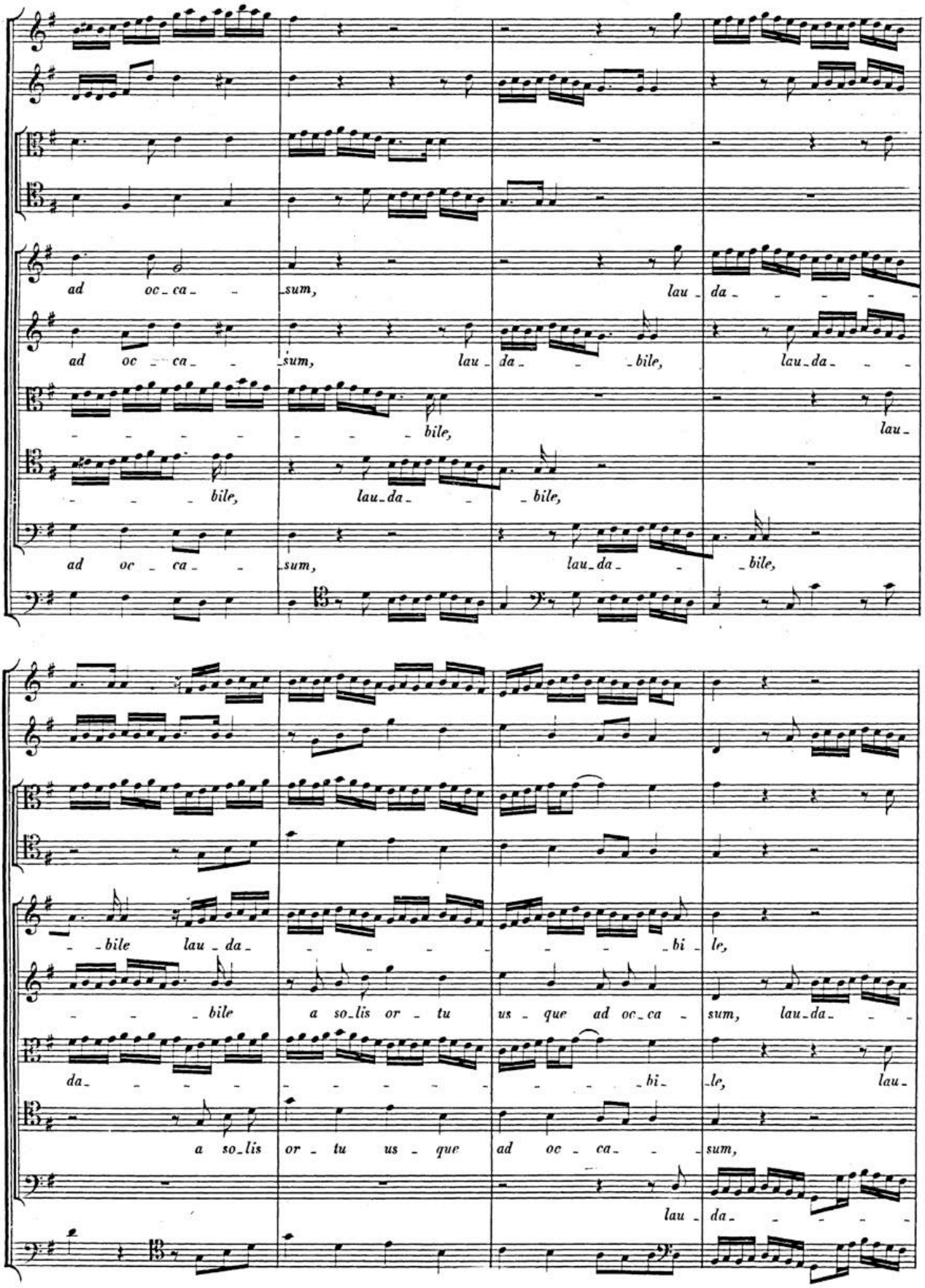
ad oc_ca_ _sum, lau_da_ _ _ _ _
ad oc_ca_ _sum, lau_da_ _ _bile, lau_da_ _ _
_ _ _ _ _ _ _ _bile, lau_
_ _ _bile, lau_da_ _ _bile,
ad oc_ca_ _sum, lau_da_ _ _bile,
_bile lau_da_ _ _ _ _ _ _ _bi_le,
_ _ _bile a so_lis or_tu us_que ad oc_ca_sum, lau_da_ _ _
da_ _ _ _ _ _ _ _ _ _ _ _bi_le, lau_
a so_lis or_tu us_que ad oc_ca_ _sum,
lau_da_ _ _ _ _

BSB

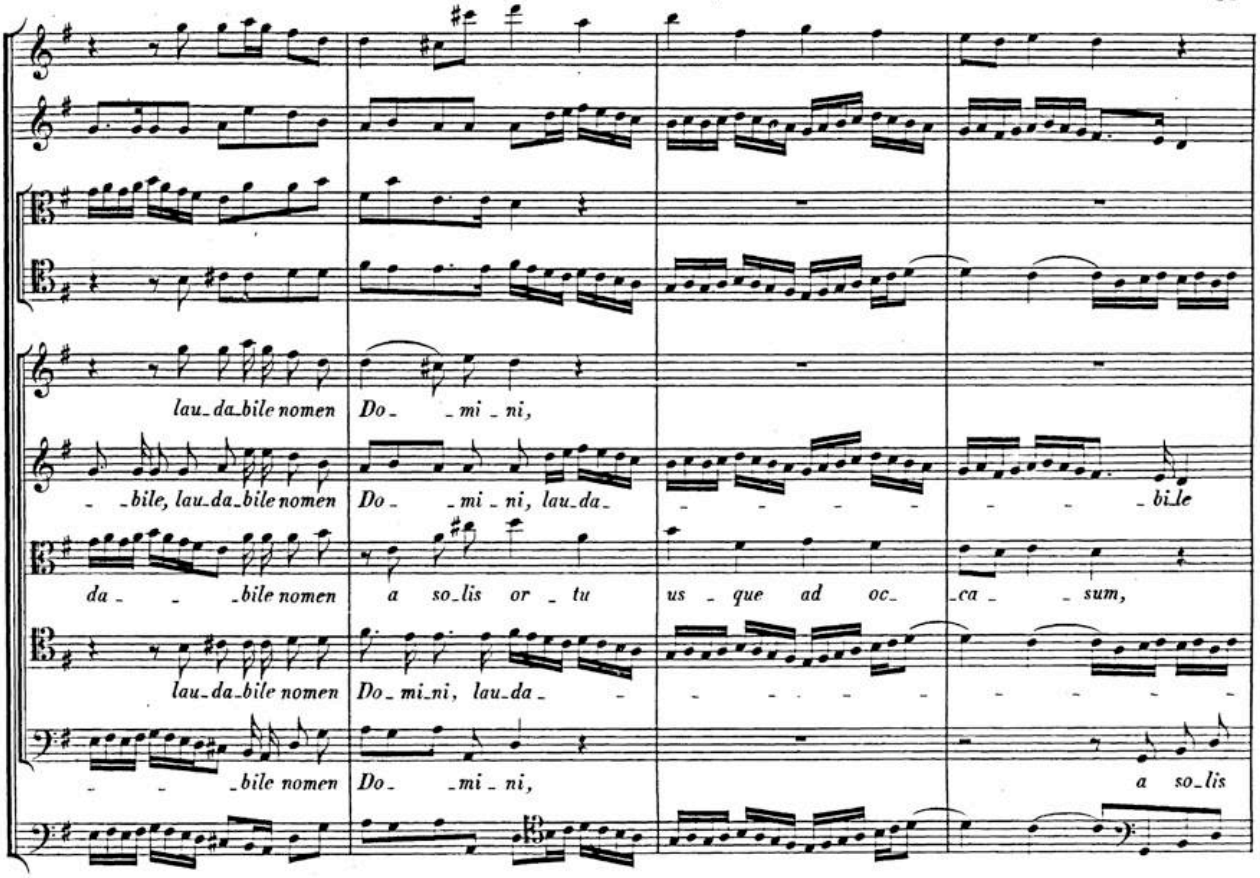
lau_da_bile nomen Do_ _mi_ni,
_bile, lau_da_bile nomen Do_ _mi_ni, lau_da_ _bile
da_ _bile nomen a so_lis or_tu us_que ad oc_ca_ sum,
lau_da_bile nomen Do_mi_ni, lau_da_
bile nomen Do _mi_ni, a so_lis

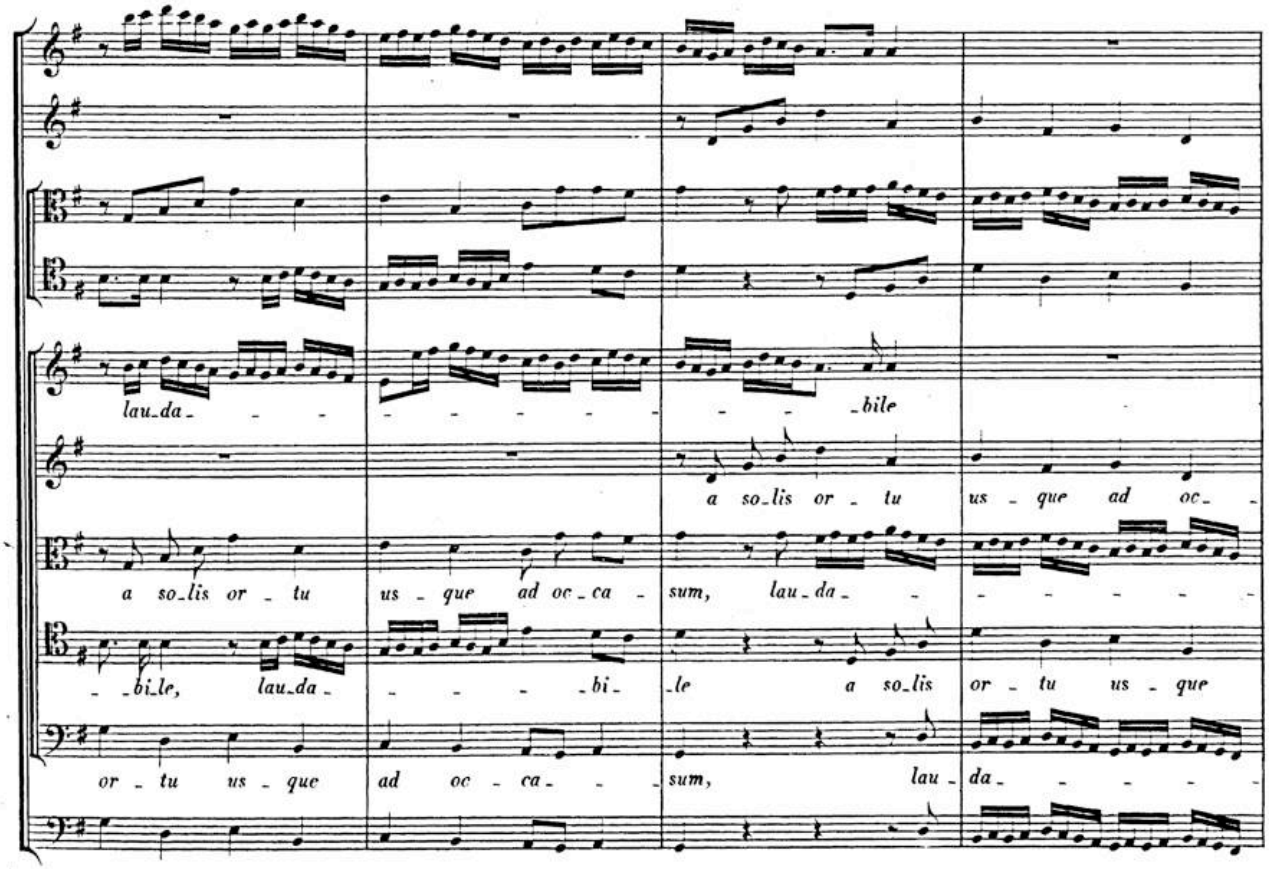
lau_da_ _bile
a so_lis or_tu us_que ad oc_
a so_lis or_tu us_que ad oc_ca_ sum, lau_da_
_bi_le, lau_da_ _bi_ _le a so_lis or_tu us_que
or_tu us_que ad oc_ca_ sum, lau_da_

BSB

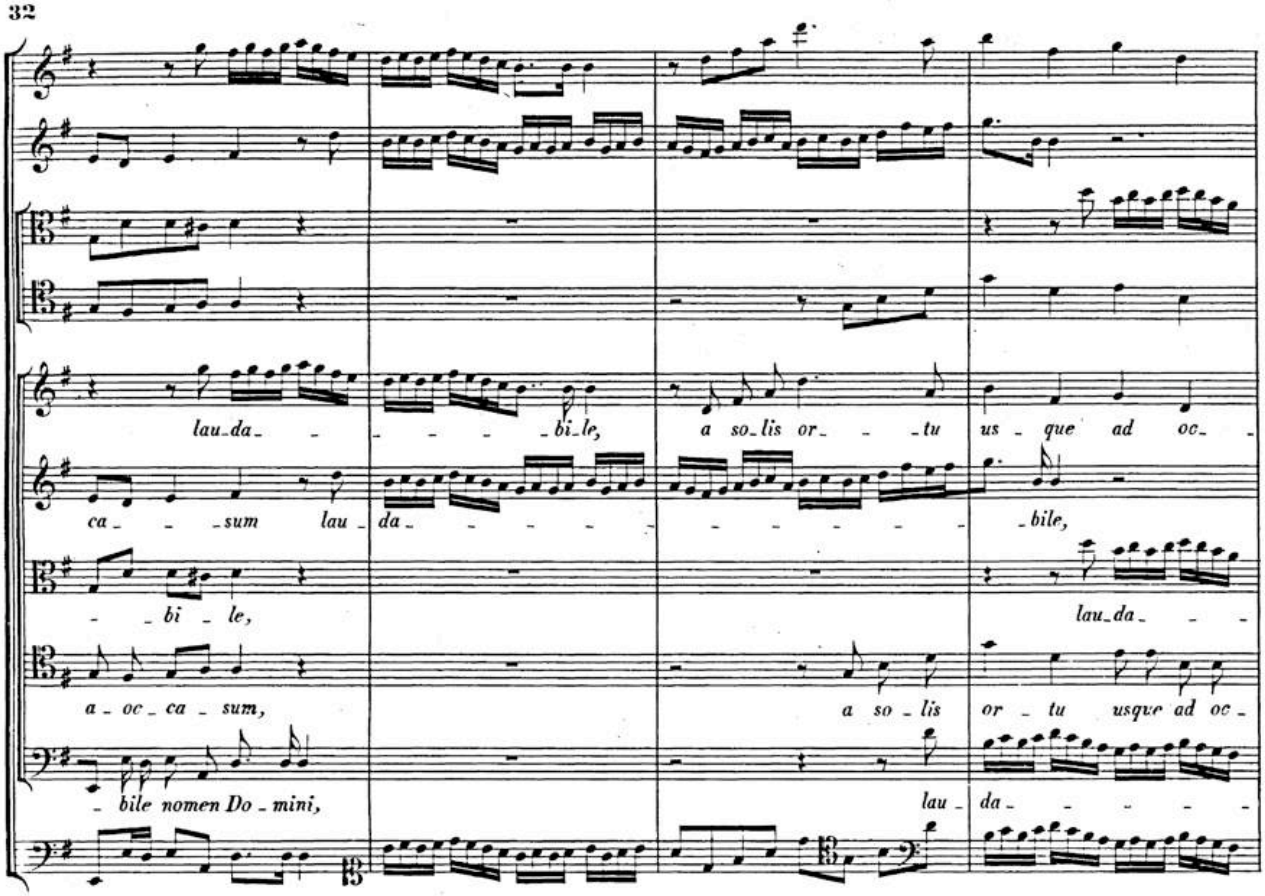
laud_da_ _ _ _ _bi_le, a so_lis or_ _ _tu us_que ad oc_
ca_ _ _sum lau_da_ _ _ _ _ _ _ _ _ _ _ _bile,
_ _bi_ _le, laud_da_ _ _
a_oc_ca_sum, a so_lis or_tu usque ad oc_
_bile nomen Do_mini, lau_da_ _ _ _ _

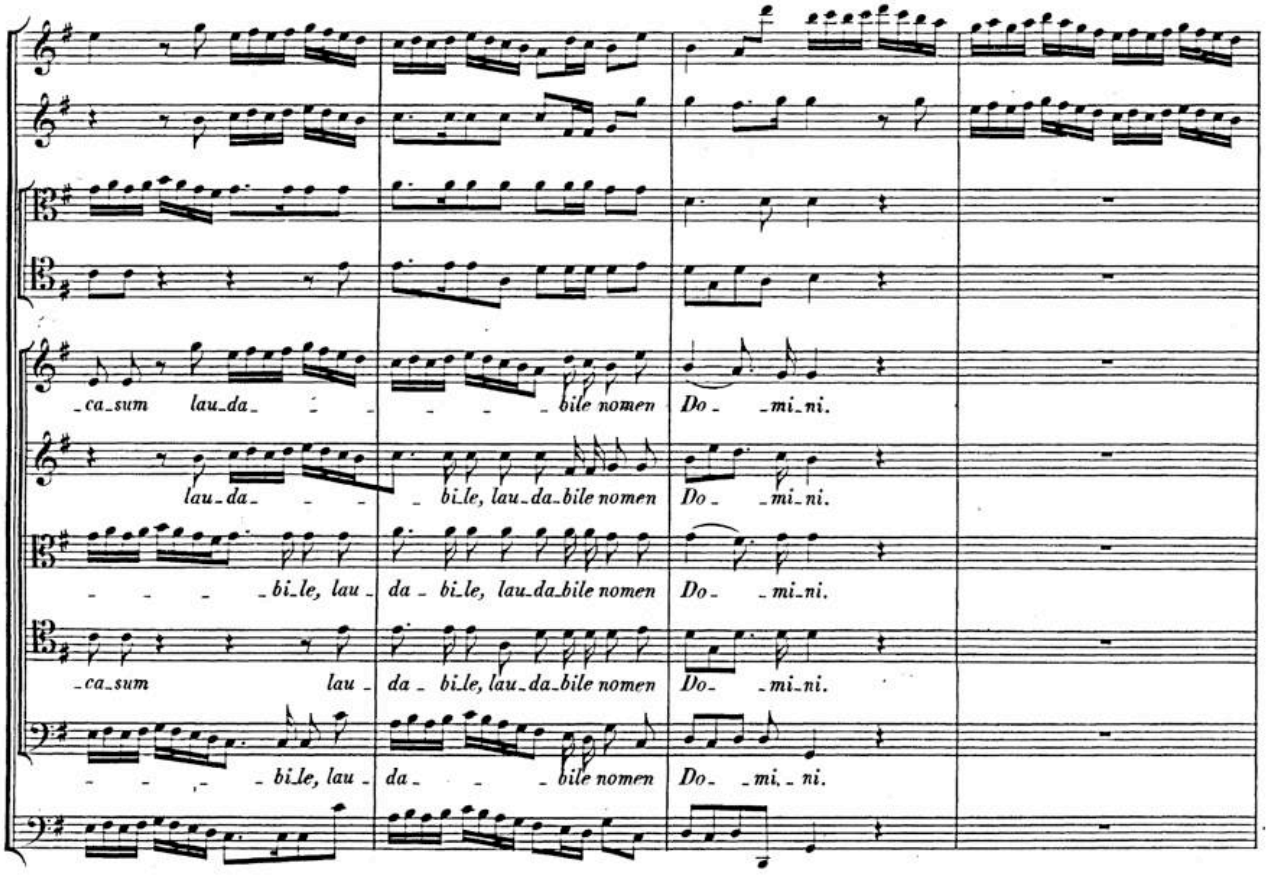
_ca_sum laud_da_ _ _ _ _bile nomen Do_ _mi_ni.
laud_da_ _ _ _bi_le, laud_da_bile nomen Do_ _mi_ni.
_ _ _ _bi_le, lau_da_bi_le, laud_da_bile nomen Do_ _mi_ni.
_ca_sum lau_da_bi_le, laud_da_bile nomen Do_ _mi_ni.
_ _ _ _bi_le, lau_da_ _ _ _bile nomen Do_ _mi_ni.

BSB

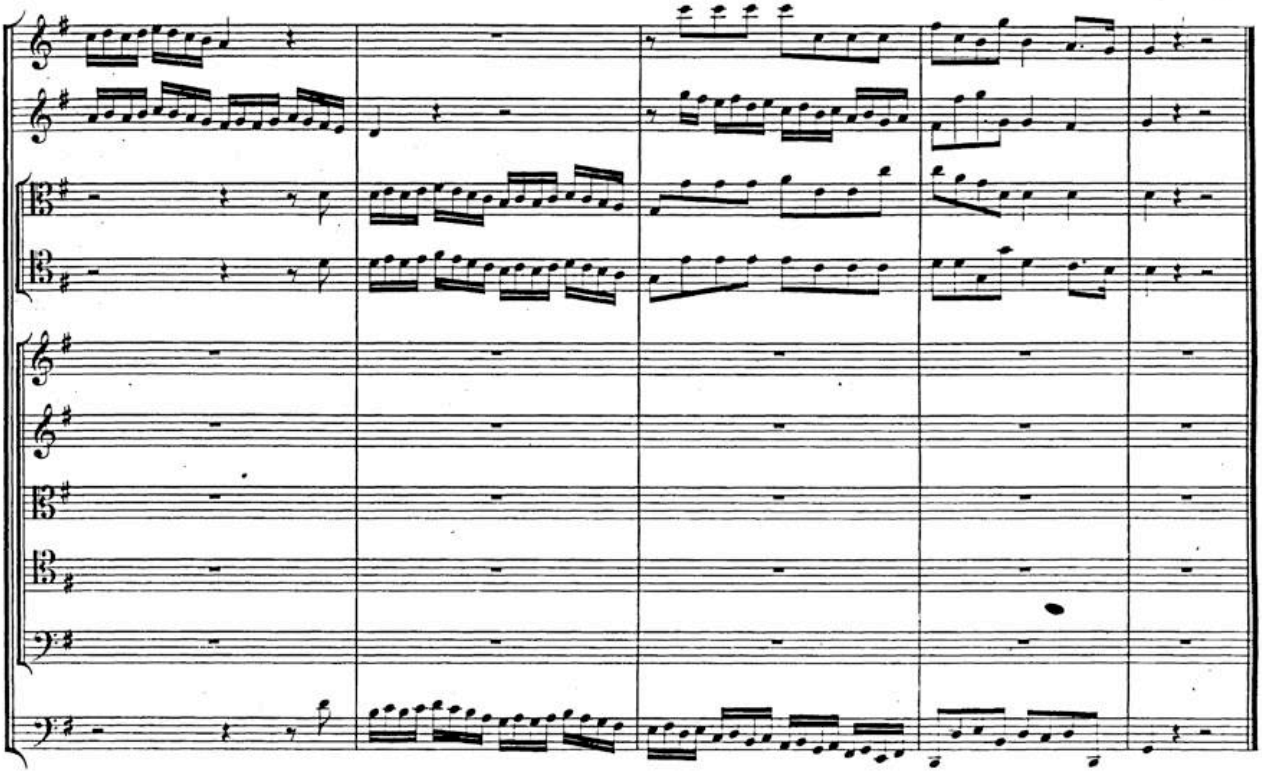

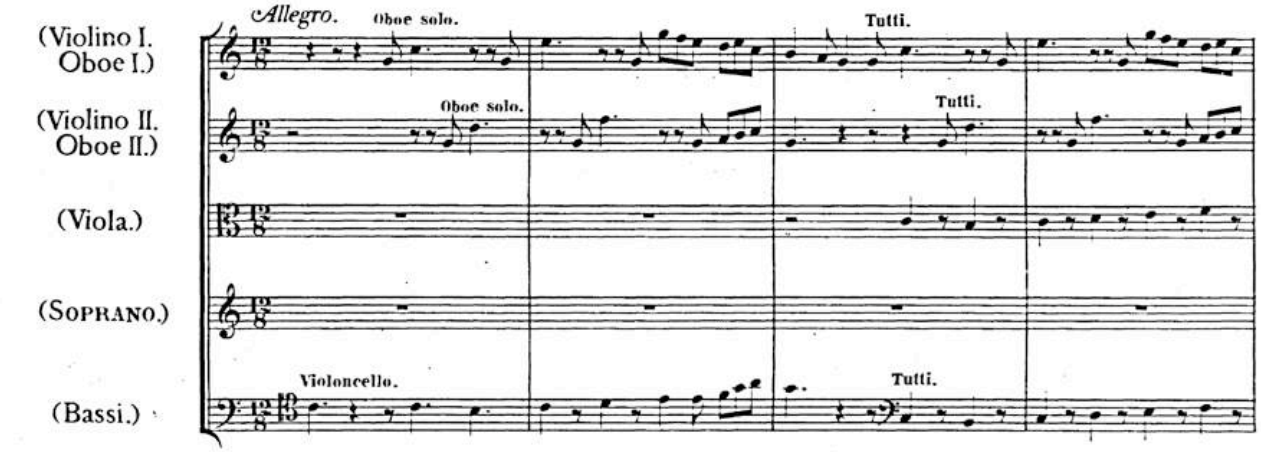
Allegro.
Oboe solo.
Tutti.
(Violino I. Oboe I.)
Oboe solo.
Tutti.
(Violino II. Oboe II.)
(Viola.)
(Soprano.)
Violoncello.
Tutti.
(Bassi.)

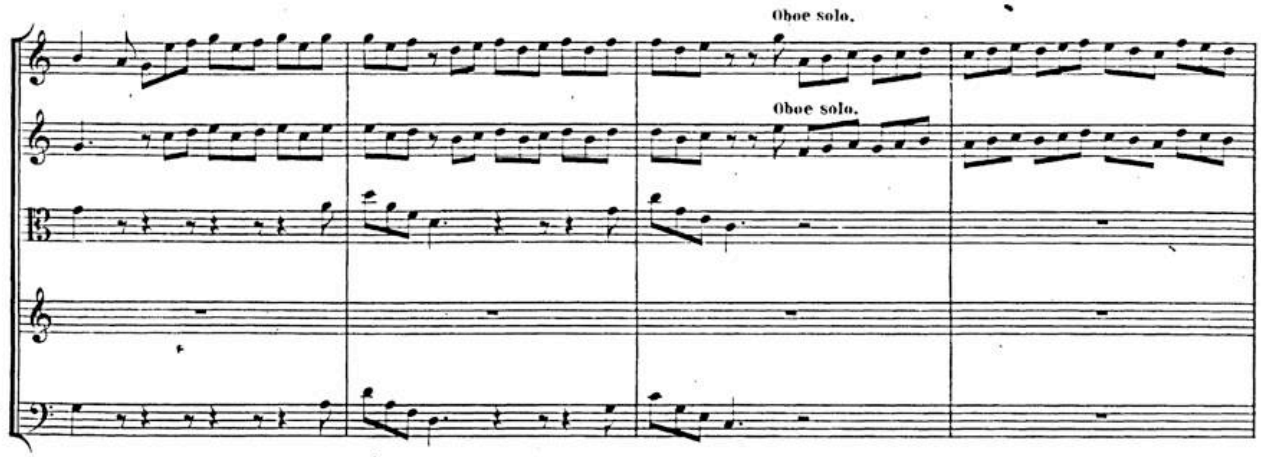
Oboe solo.
Oboe solo.

BSB

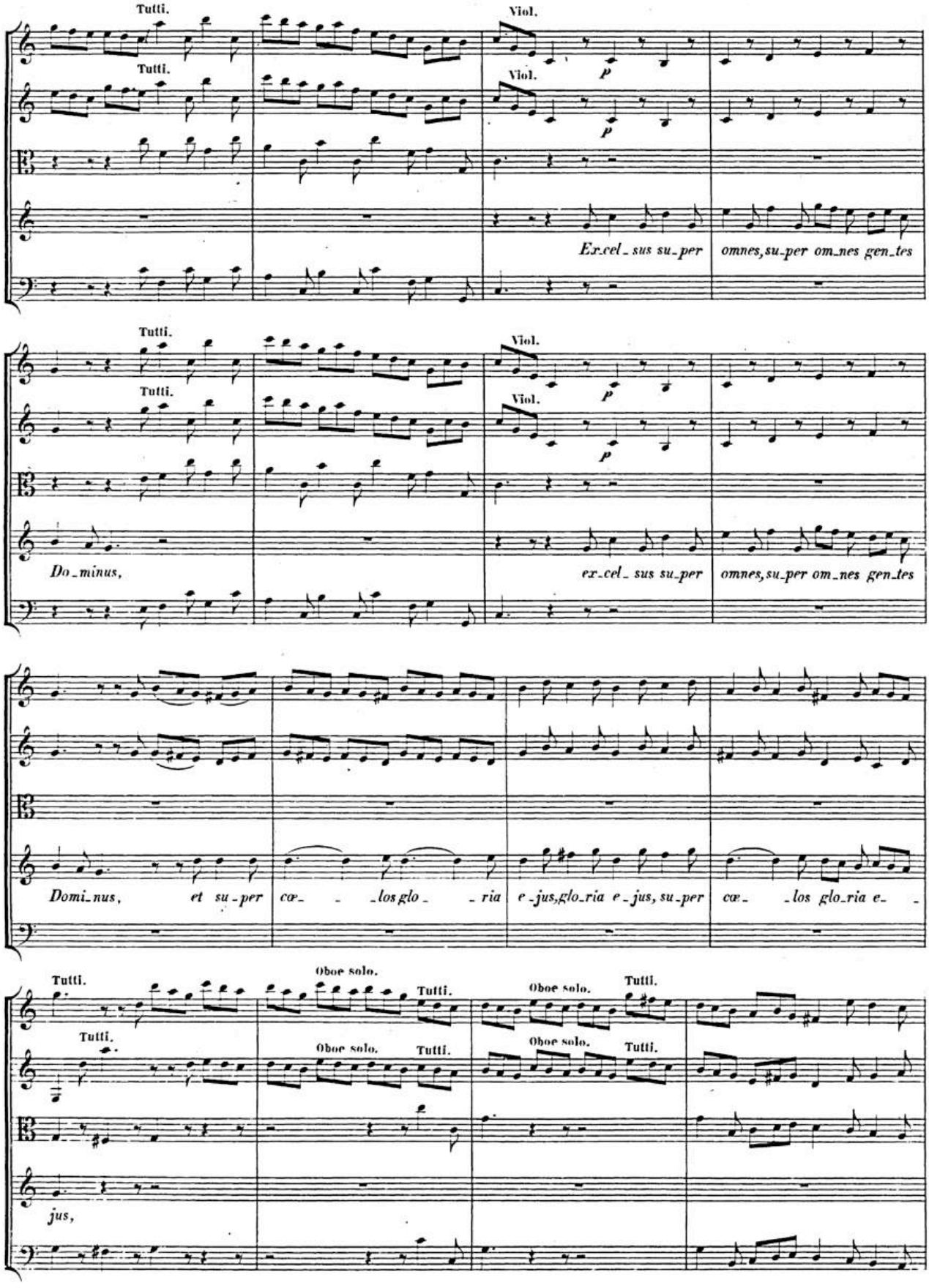
Tutti.
Tutti.
Viol.
Viol.
P
P
Ex-cel-sus su-per
omnes, su-per om-nes gen-tes
Tutti.
Tutti.
Viol.
Viol.
P
P
Do-minus,
ex-cel-sus su-per
omnes, su-per om-nes gen-tes
Domi-nus, et su-per
cœ- -los glo- -ria
e-jus, glo-ria e-jus, su-per
cœ- -los glo-ria e-
Tutti.
Tutti.
Oboe solo.
Tutti.
Oboe solo.
Tutti.
Oboe solo.
Tutti.
Oboe solo.
Tutti.
jus,

BSB

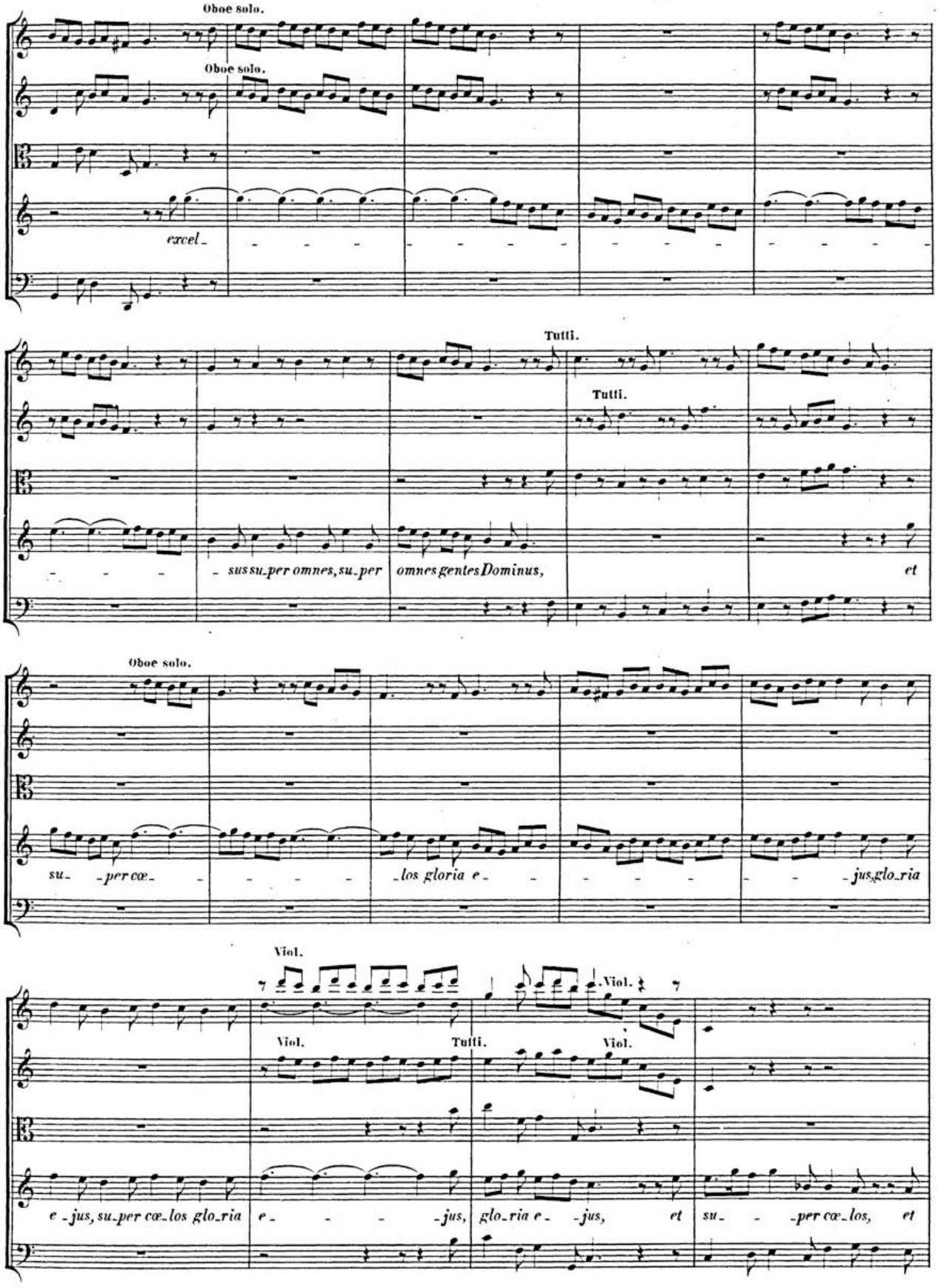
Oboe solo.
Oboe solo.
excel-
Tutti.
Tutti.
-sus su-per omnes, su-per
omnes gentes Dominus,
et
Oboe solo.
su- -per cœ-
-los gloria e-
-jus, glo-ria
Viol.
Viol.
Viol.
Tutti.
Viol.
e-jus, su-per cœ-los glo-ria
e-
-jus,
glo-ria e-
-jus,
et
su-
-per cœ-los,
et

BSB

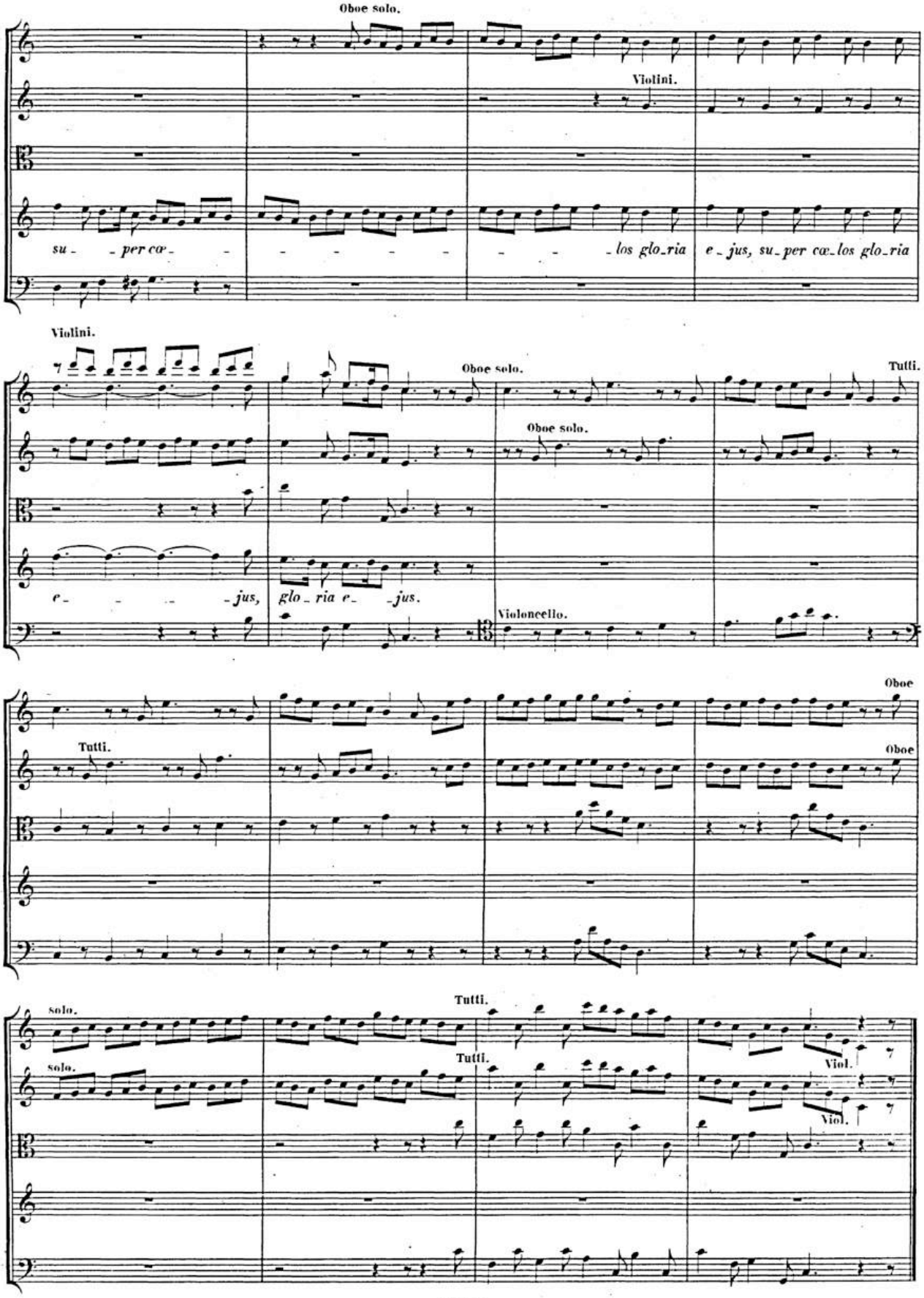
Oboe solo.
Violini.
su - per cœ - los glo_ria e_jus, su_per cœ_los glo_ria
Violini.
Oboe solo.
Tutti.
Oboe solo.
e - jus, glo_ria e - jus.
Violoncello.
Oboe
Tutti.
Oboe
Tutti.
solo.
Tutti.
solo.
Tutti.
Viol.
Viol.

BSB

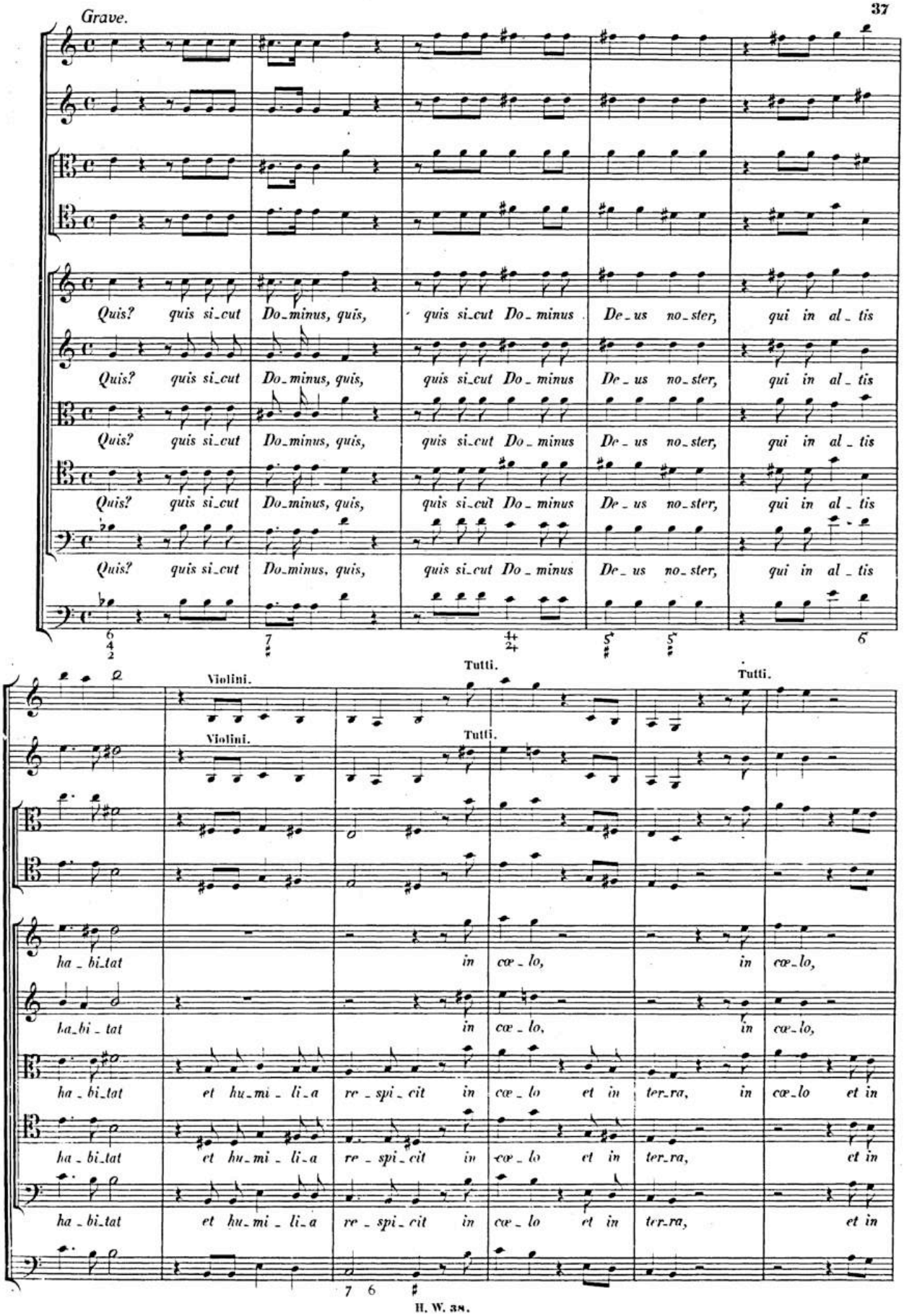
Grave.
Quis? quis si_cut Do_minus, quis, quis si_cut Do_minus De_us no_ster, qui in al_tis
Violini.
Tutti.
ha_bi_tat in cœ_lo, in cœ_lo,
ha_bi_tat et hu_mi_li_a re_spi_cit in cœ_lo et in ter_ra, in cœ_lo et in
ha_bi_tat et hu_mi_li_a re_spi_cit in cœ_lo et in ter_ra, et in

BSB

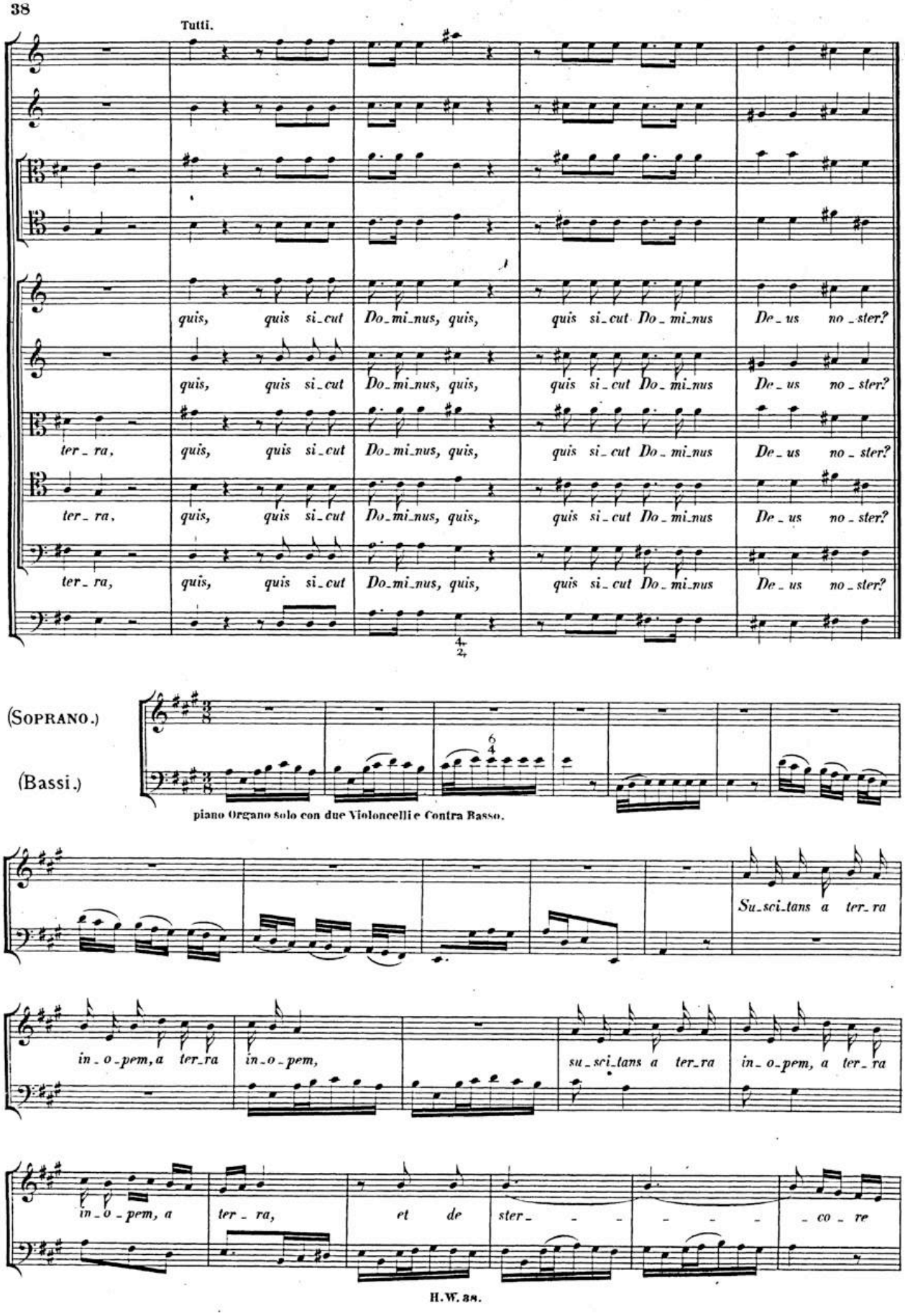
Tutti.
quis, quis si_cut Do_mi_nus, quis, quis si_cut Do_mi_nus De_us no_ster?
quis, quis si_cut Do_mi_nus, quis, quis si_cut Do_mi_nus De_us no_ster?
ter_ra, quis, quis si_cut Do_mi_nus, quis, quis si_cut Do_mi_nus De_us no_ster?
ter_ra, quis, quis si_cut Do_mi_nus, quis, quis si_cut Do_mi_nus De_us no_ster?
ter_ra, quis, quis si_cut Do_mi_nus, quis, quis si_cut Do_mi_nus De_us no_ster?
(Soprano.)
(Bassi.)
piano Organo solo con due Violoncelli e Contra Basso.
Su_sci_tans a ter_ra
in_o_pem, a ter_ra
in_o_pem,
su_sci_tans a ter_ra
in_o_pem, a ter_ra
in_o_pem, a
ter_ra,
et de
ster_
_co_re

BSB

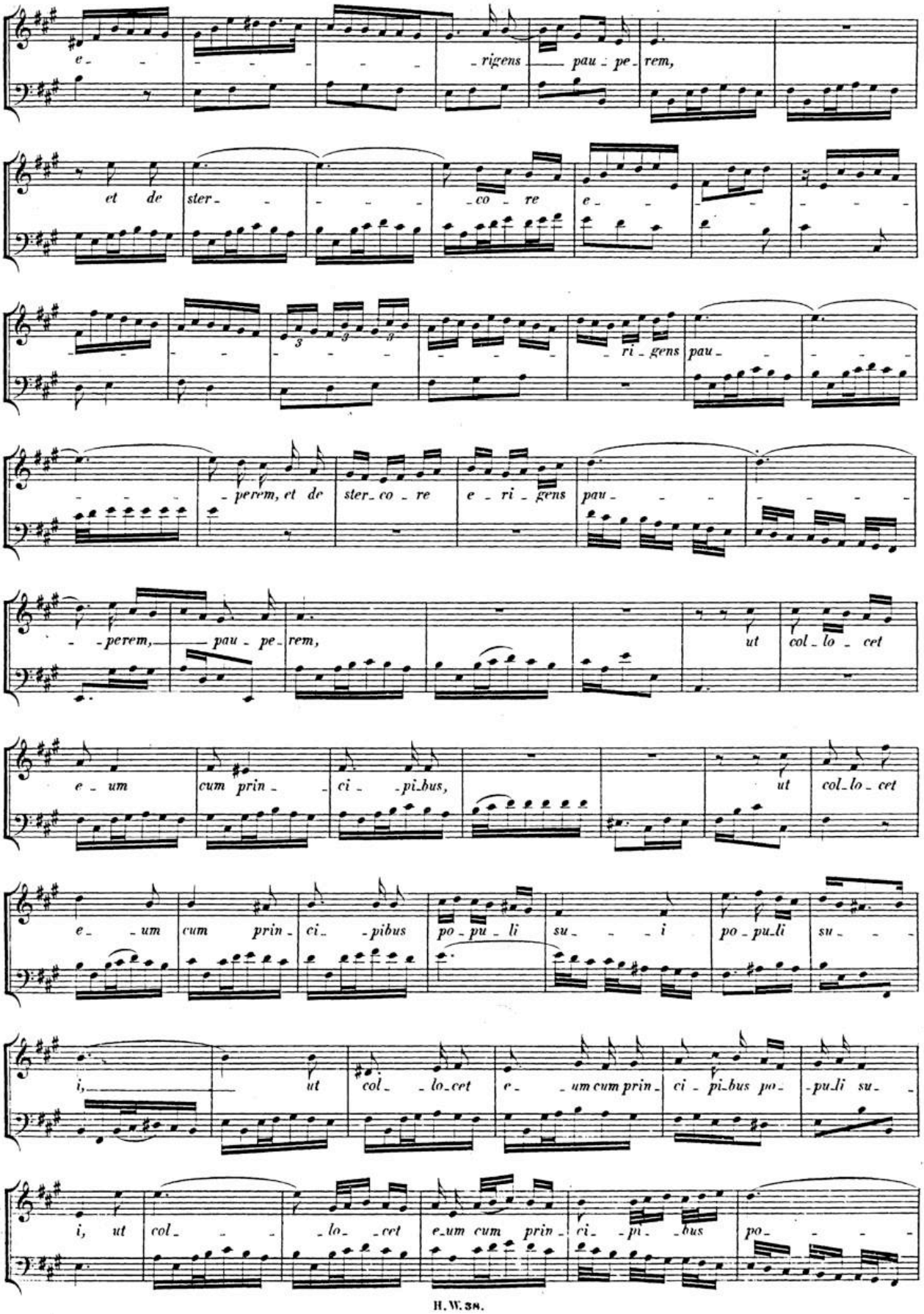
e - rigens pau - pe - rem,
et de ster - co - re e -
ri - gens pau -
- perem, et de ster - co - re e - ri - gens pau -
- perem, pau - pe - rem, ut col - lo - cet
e - um cum prin - ci - pibus, ut col - lo - cet
e - um cum prin - ci - pibus po - pu - li su - i po - pu - li su -
i, ut col - lo - cet e - um cum prin - ci - pi - bus po - pu - li su -
i, ut col - lo - cet e - um cum prin - ci - pi - bus po -

BSB

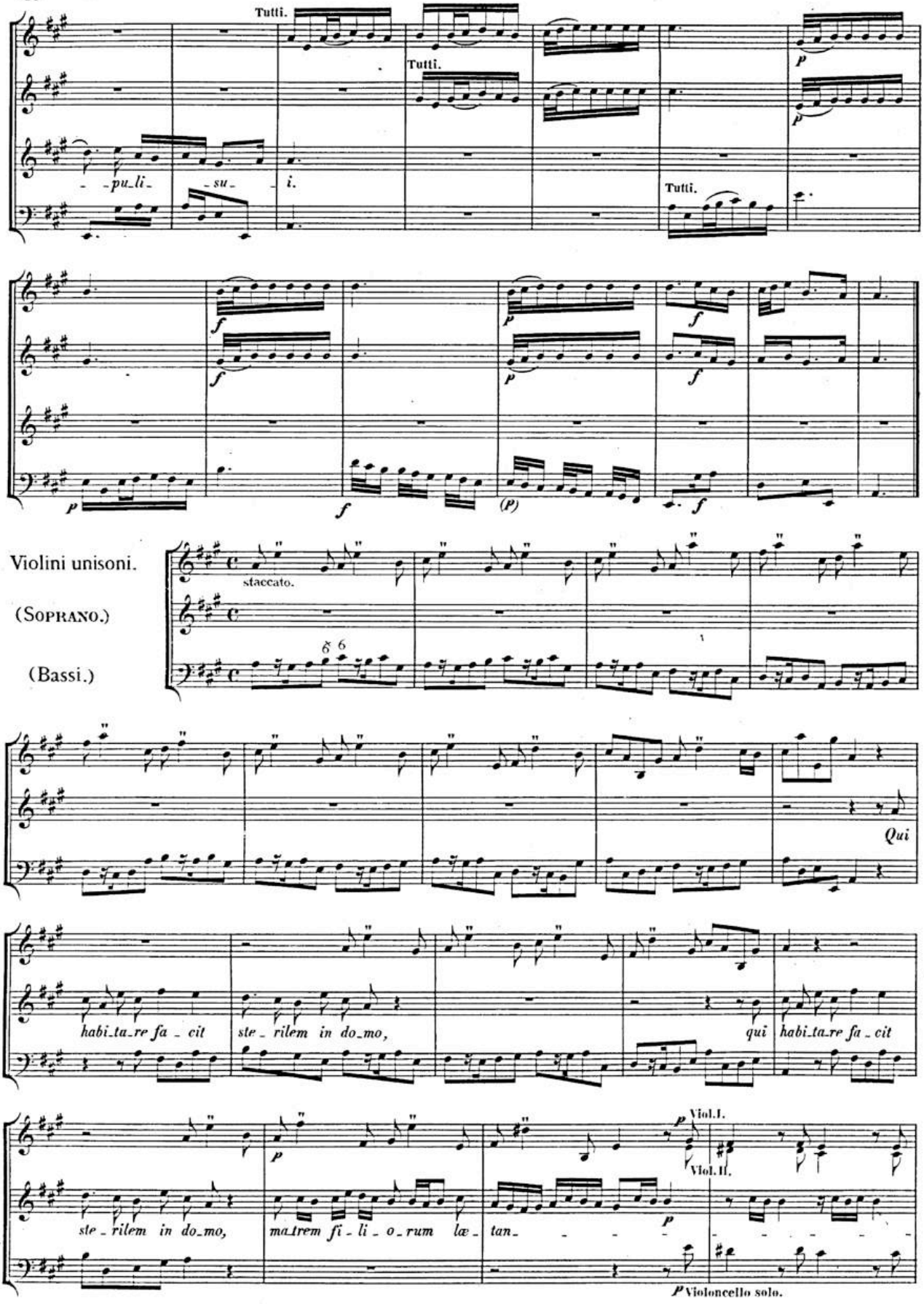
Tutti.
Tutti.
Tutti.
pu_li_
su_
i.
Violini unisoni.
(Soprano.)
(Bassi.)
staccato.
Qui
habi_ta_re fa_cit
ste_rilem in do_mo,
qui
habi_ta_re fa_cit
ste_rilem in do_mo,
ma_trem fi_li_o_rum læ_
tan_
Viol. I.
Viol. II.
Violoncello solo.

BSB

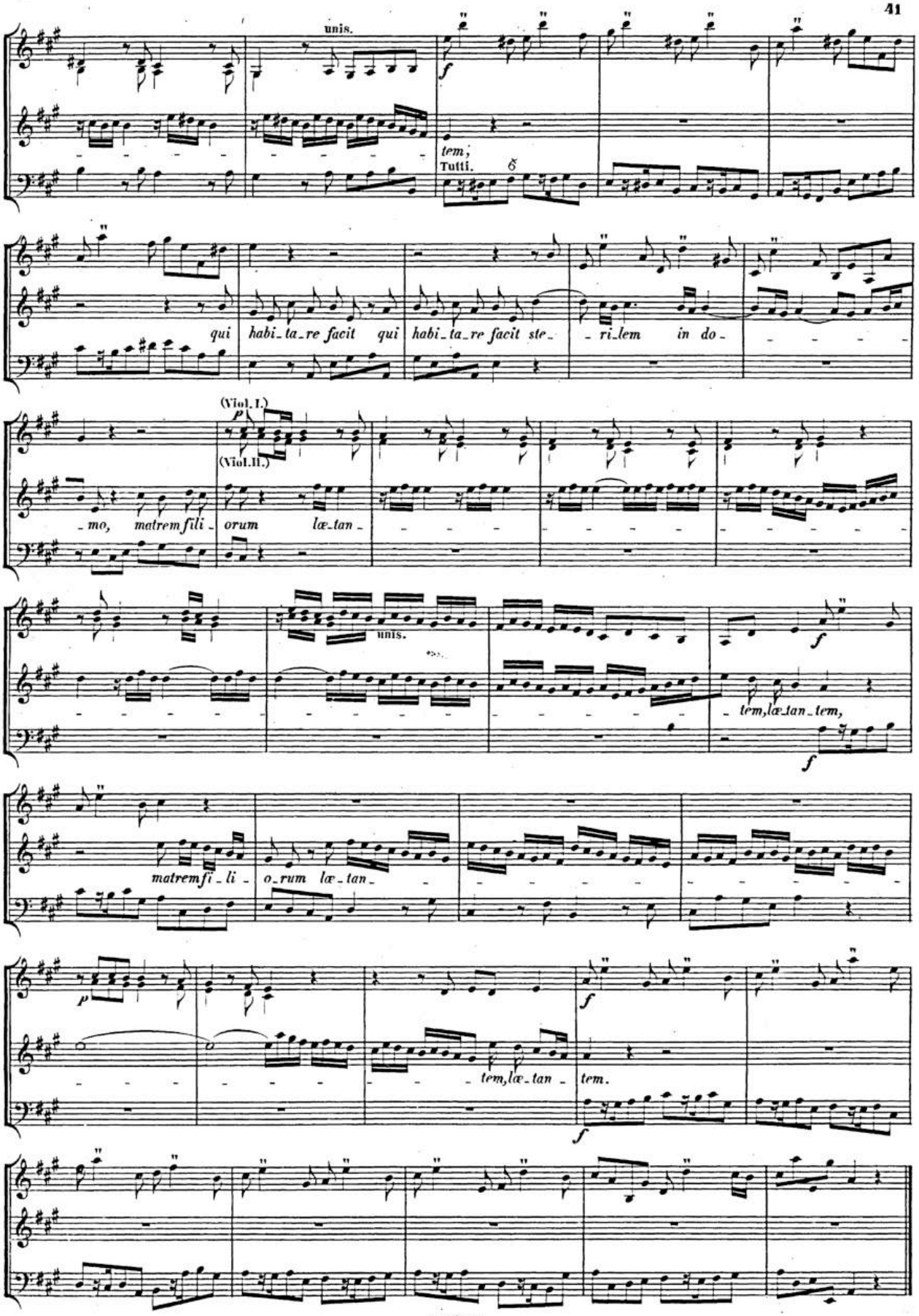
unis.
tem,
Tutti.
qui habi_ta_re facit qui habi_ta_re facit ste_ _ri_lem in do_
(Viol. I.)
(Viol. II.)
mo, matrem fili orum læ_tan_
unis.
_tem, læ_tan_tem,
matrem fi_li_ o_rum læ_tan_
_tem, læ_tan_ tem.

BSB

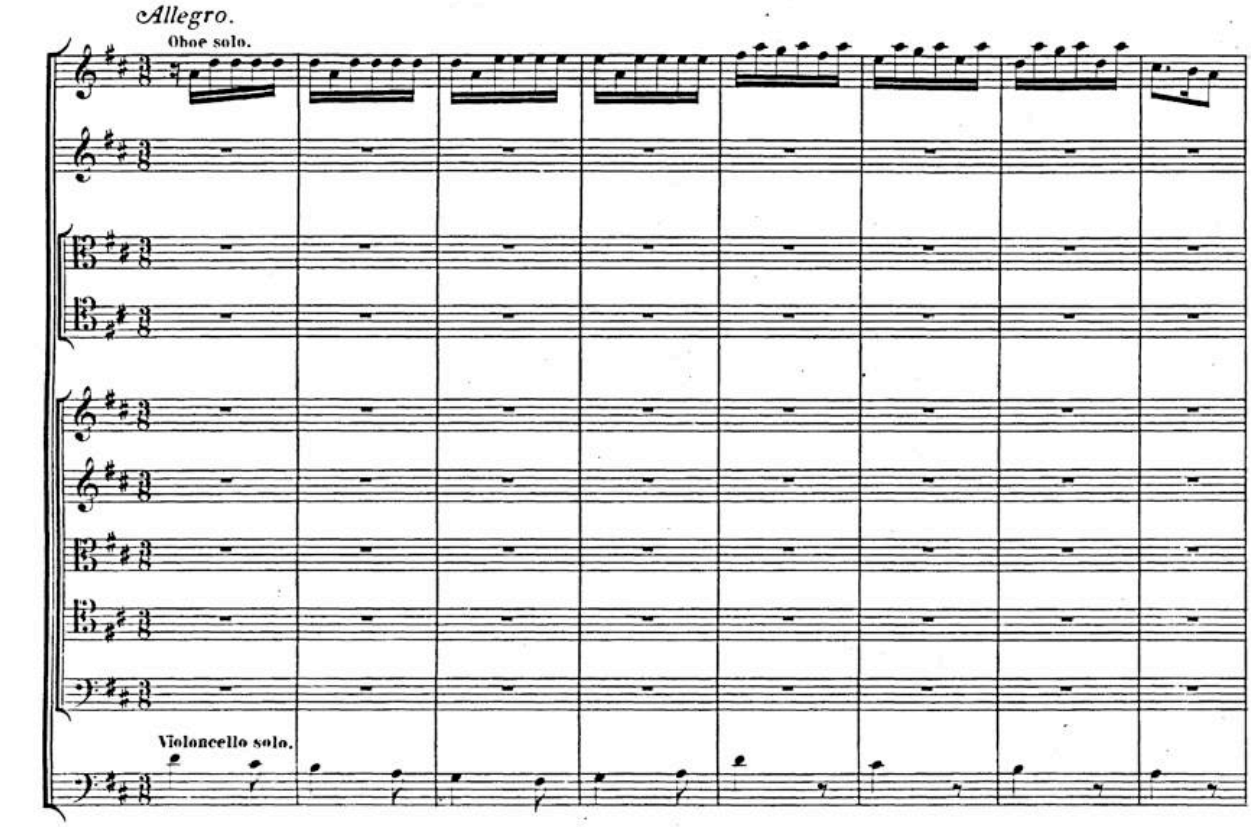
Allegro.
Oboe solo.
Violoncello solo.

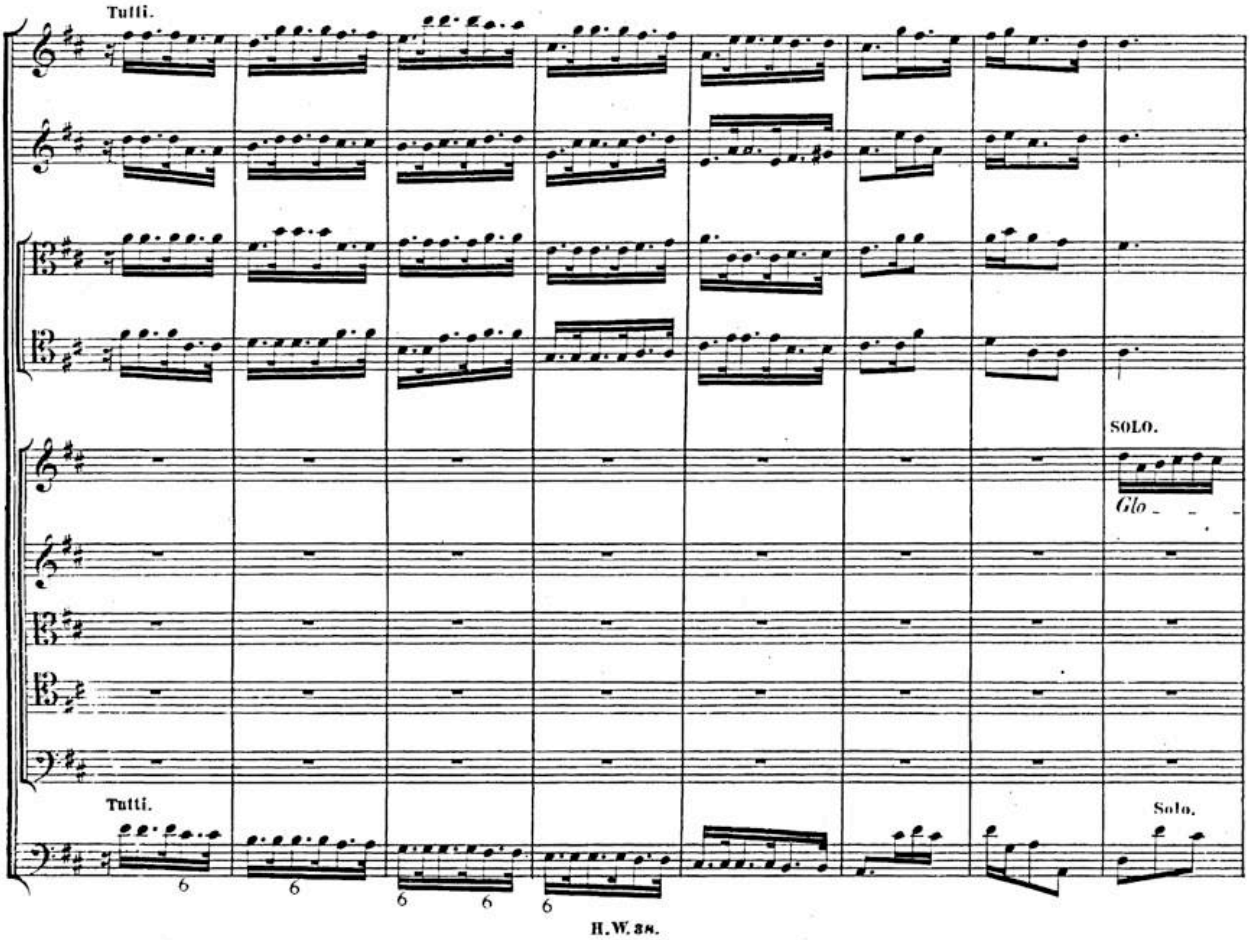
Tutti.
SOLO.
Glo
Tutti.
Solo.

BSB

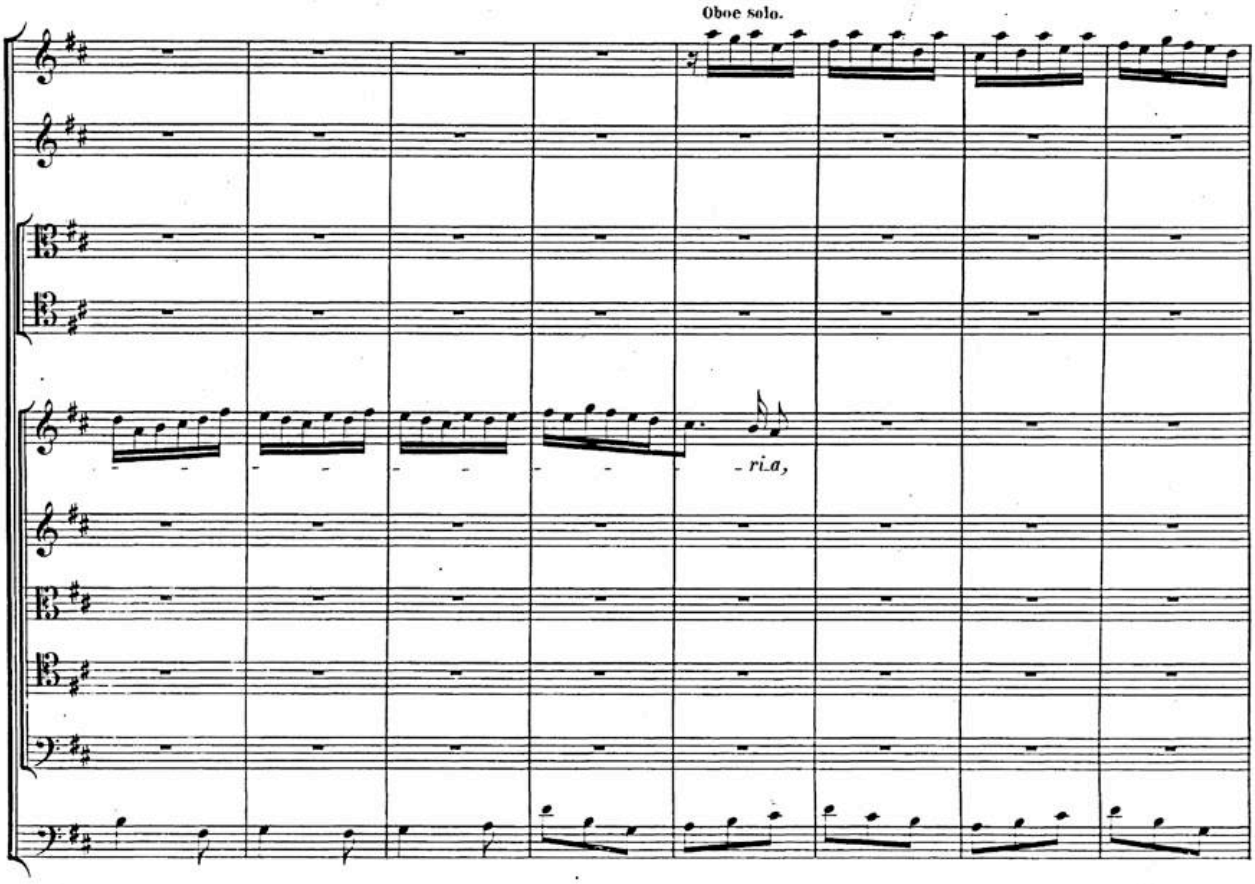

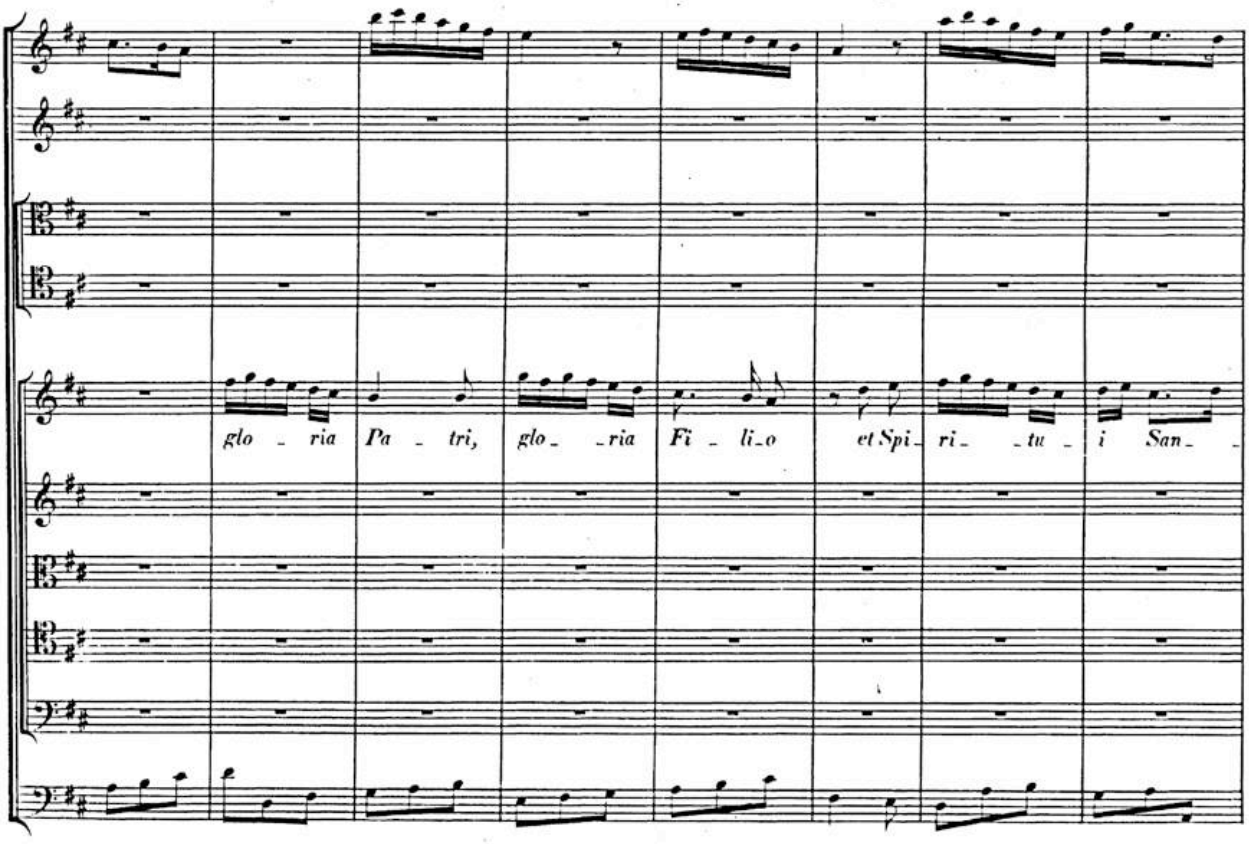

BSB

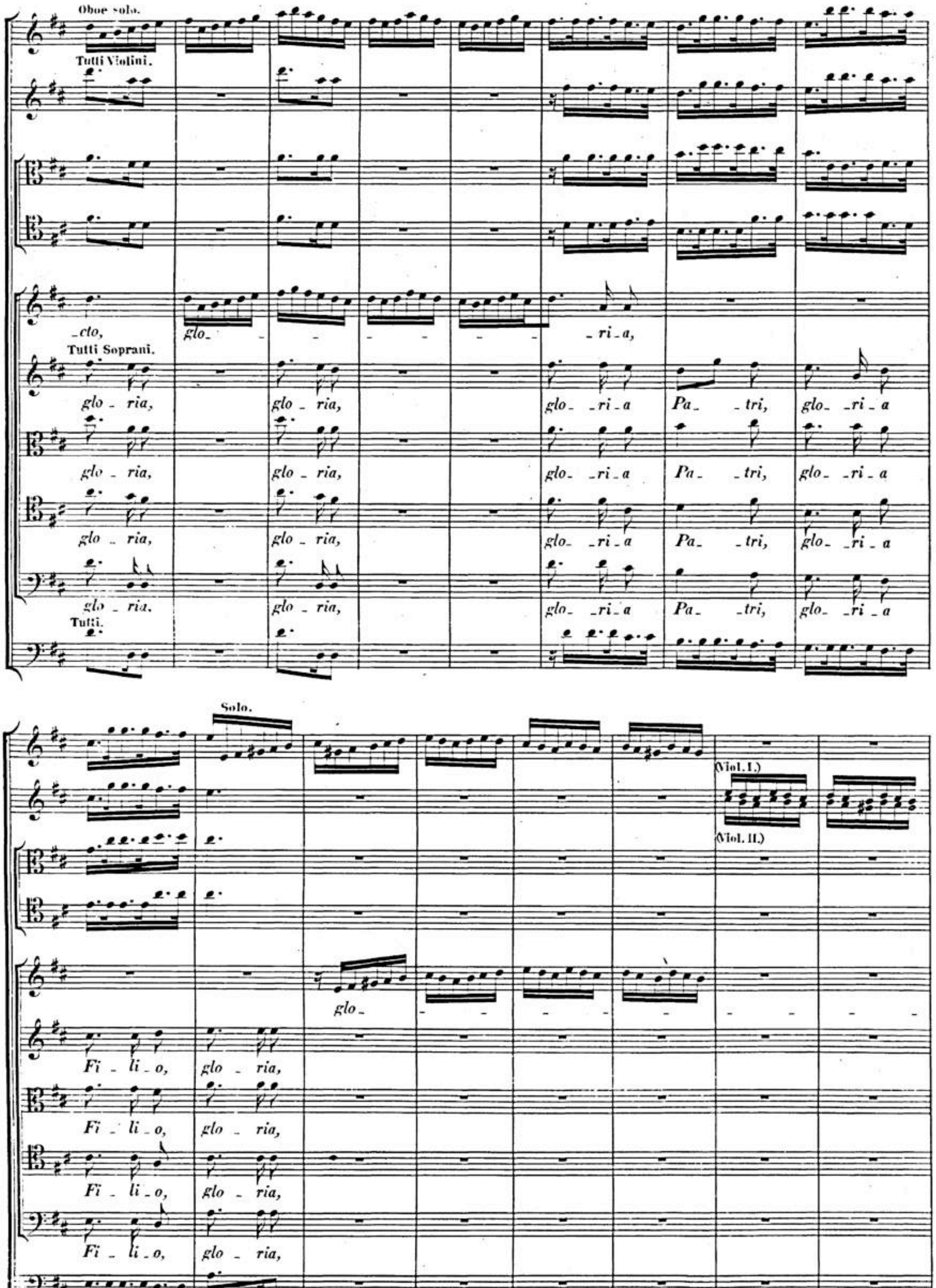
Oboe solo.
Tutti Violini.
cto, glo _ri_a,
Tutti Soprani.
glo_ria, glo_ria, glo_ _ri_a Pa_ _tri, glo_ _ri_a
glo_ria, glo_ria, glo_ _ri_a Pa_ _tri, glo_ _ri_a
glo_ria, glo_ria, glo_ _ri_a Pa_ _tri, glo_ _ri_a
glo_ria, glo_ria, glo_ _ri_a Pa_ _tri, glo_ _ri_a
Tutti.
Solo.
(Viol. I.)
(Viol. II.)
glo_
Fi_li_o, glo_ria,
Fi_li_o, glo_ria,
Fi_li_o, glo_ria,
Fi_li_o, glo_ria,

BSB

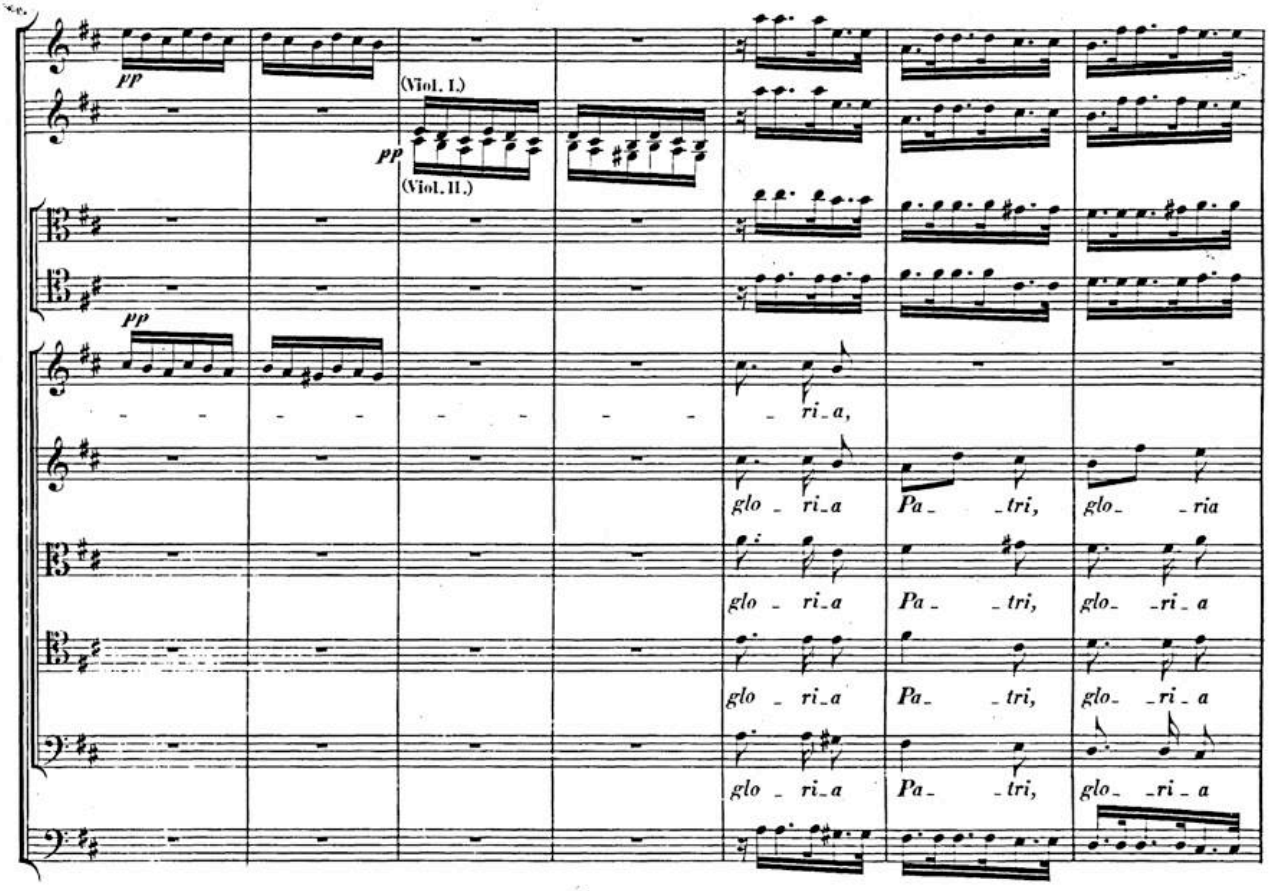
pp
(Viol. I.)
pp
(Viol. II.)
pp
ri_a,
glo_ri_a Pa_tri, glo_ria
glo_ri_a Pa_tri, glo_ri_a
glo_ri_a Pa_tri, glo_ri_a
glo_ri_a Pa_tri, glo_ri_a

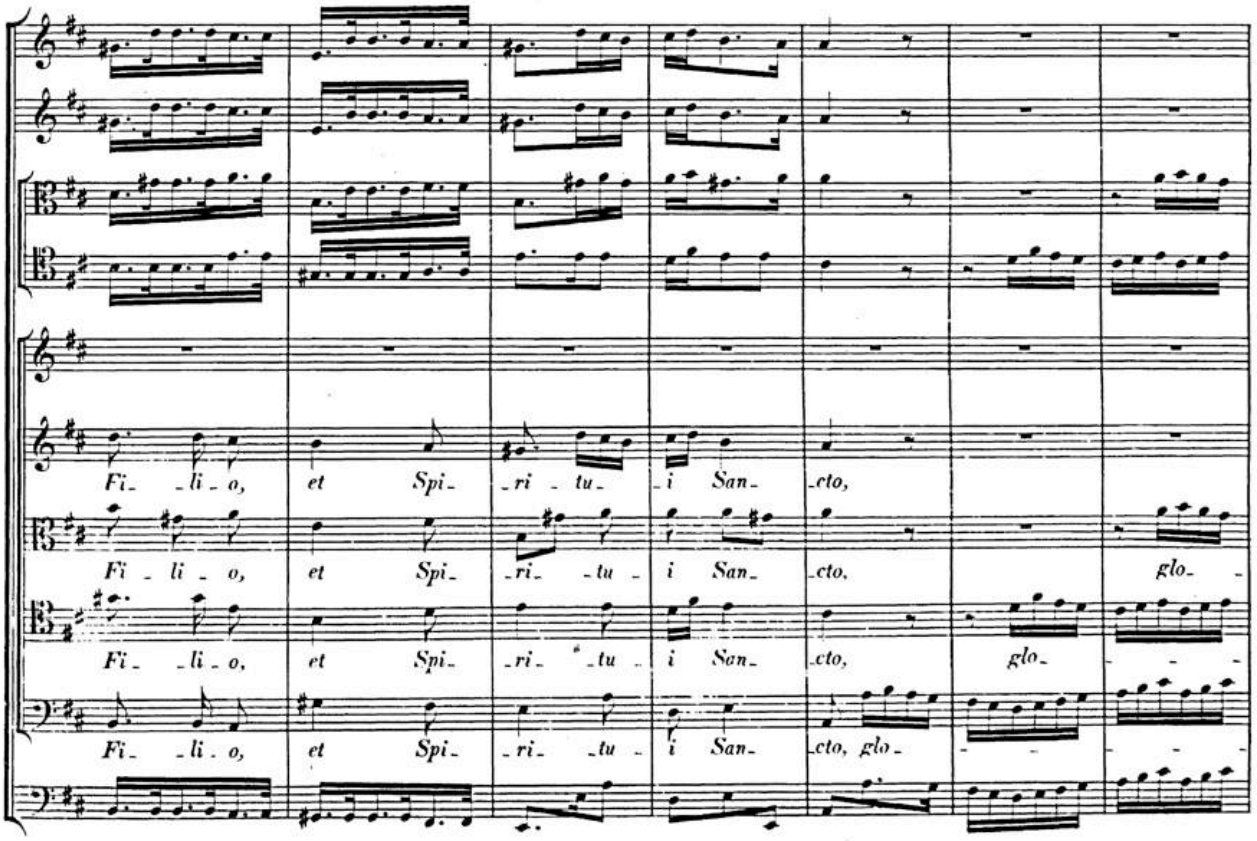
Fi_li_o, et Spi_ri_tu_i San_cto,
Fi_li_o, et Spi_ri_tu_i San_cto, glo_
Fi_li_o, et Spi_ri_tu_i San_cto, glo_
Fi_li_o, et Spi_ri_tu_i San_cto, glo_

BSB

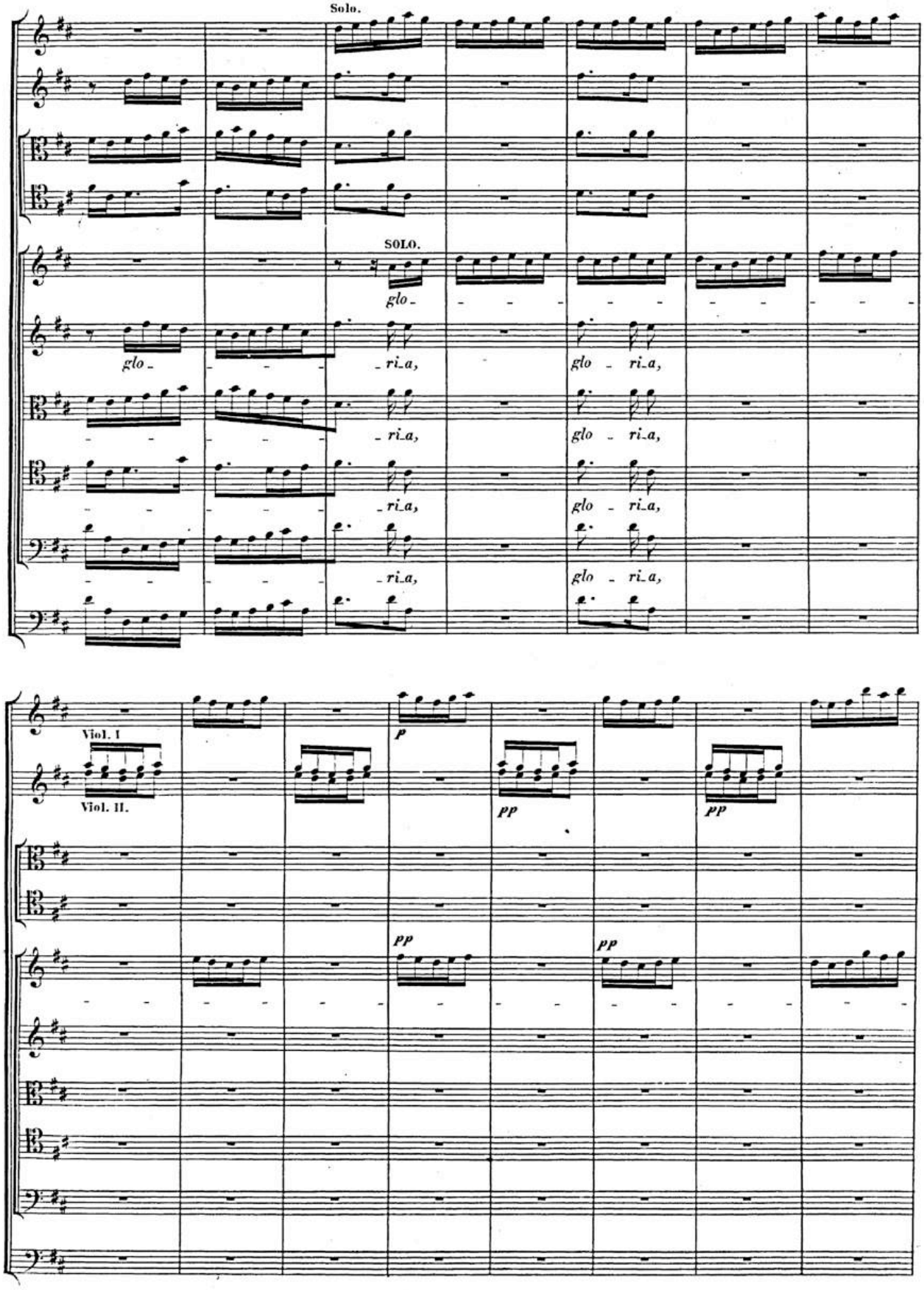
Solo.
SOLO.
glo - ri_a,
glo - ri_a,
glo - ri_a,
glo - ri_a,
glo - ri_a,
glo - ri_a,
Viol. I
Viol. II.
p
pp
pp
pp
pp

BSB

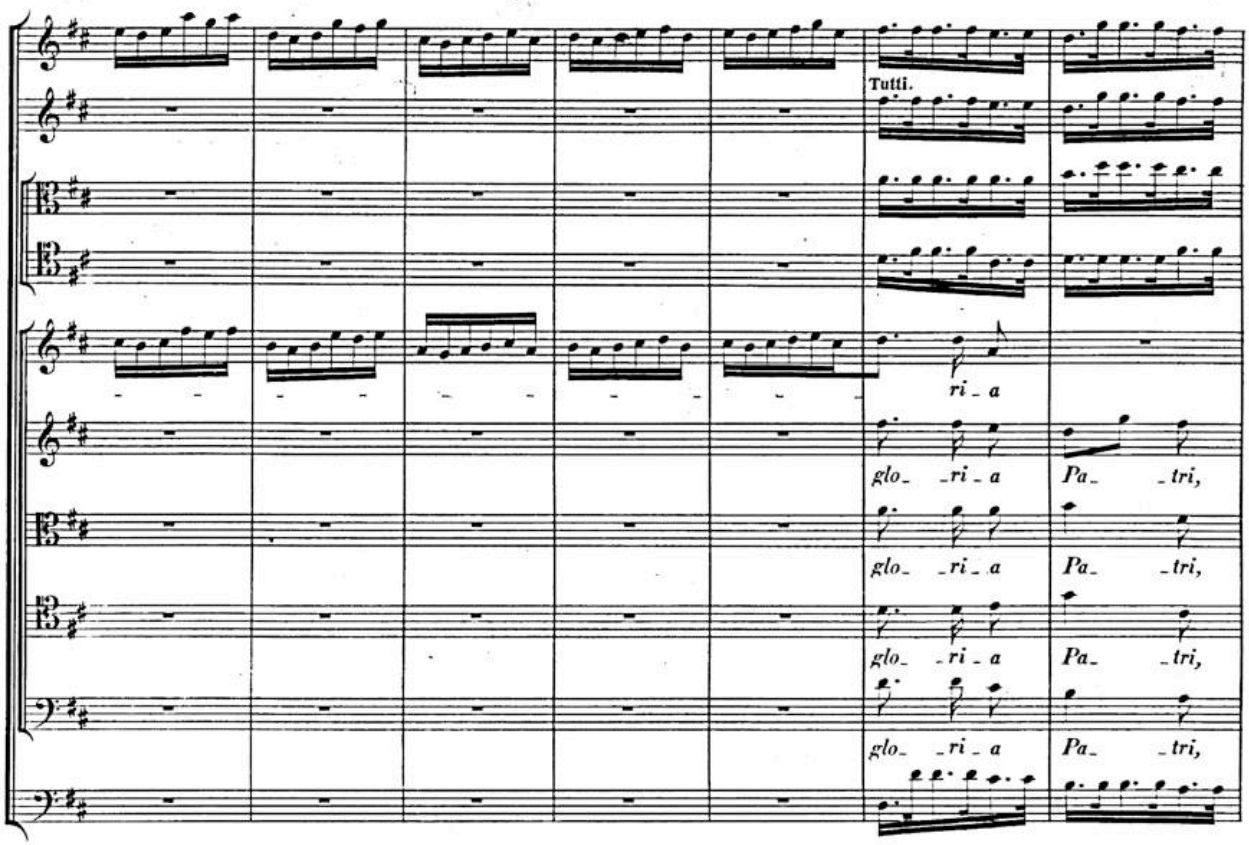
Tutti.
ri_a
glo_ _ri_a Pa_ _tri,
glo_ _ri_a Pa_ _tri,
glo_ _ri_a Pa_ _tri,
glo_ _ri_a Pa_ _tri,

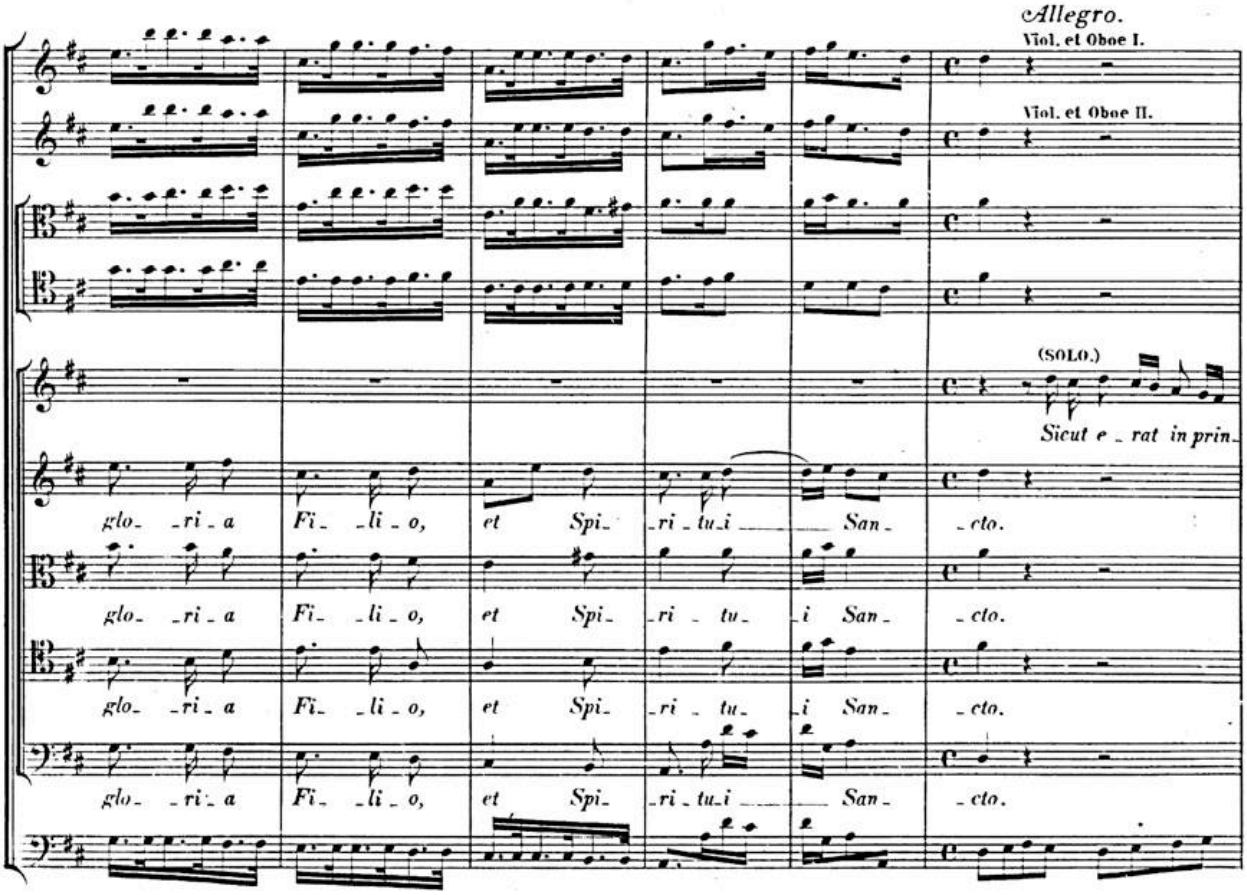
Allegro.
Viol. et Oboe I.
Viol. et Oboe II.
(SOLO.)
Sicut e_rat in prin_
glo_ _ri_a Fi_ _li_o, et Spi_ _ri_tu_i San_ _cto.
glo_ _ri_a Fi_ _li_o, et Spi_ _ri_ tu_ i San_ _cto.
glo_ _ri_a Fi_ _li_o, et Spi_ _ri_ tu_ i San_ _cto.
glo_ _ri_a Fi_ _li_o, et Spi_ _ri_tu_i San_ _cto.

BSB

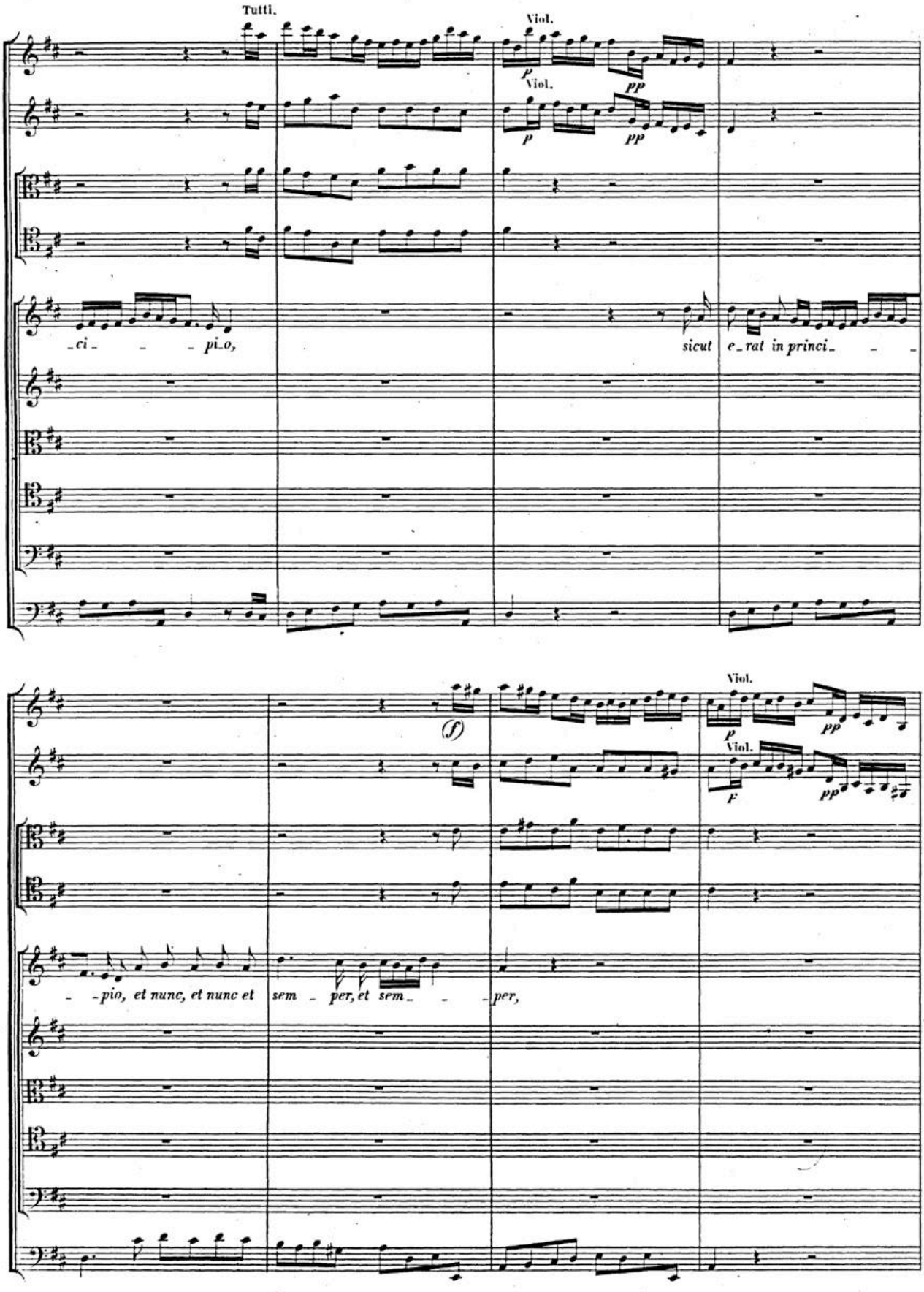
Tutti.
Viol.
Viol.
ci - - - pio,
sicut e - rat in princi - - -
Viol.
Viol.
- - pio, et nunc, et nunc et sem - per, et sem - - - per,

BSB

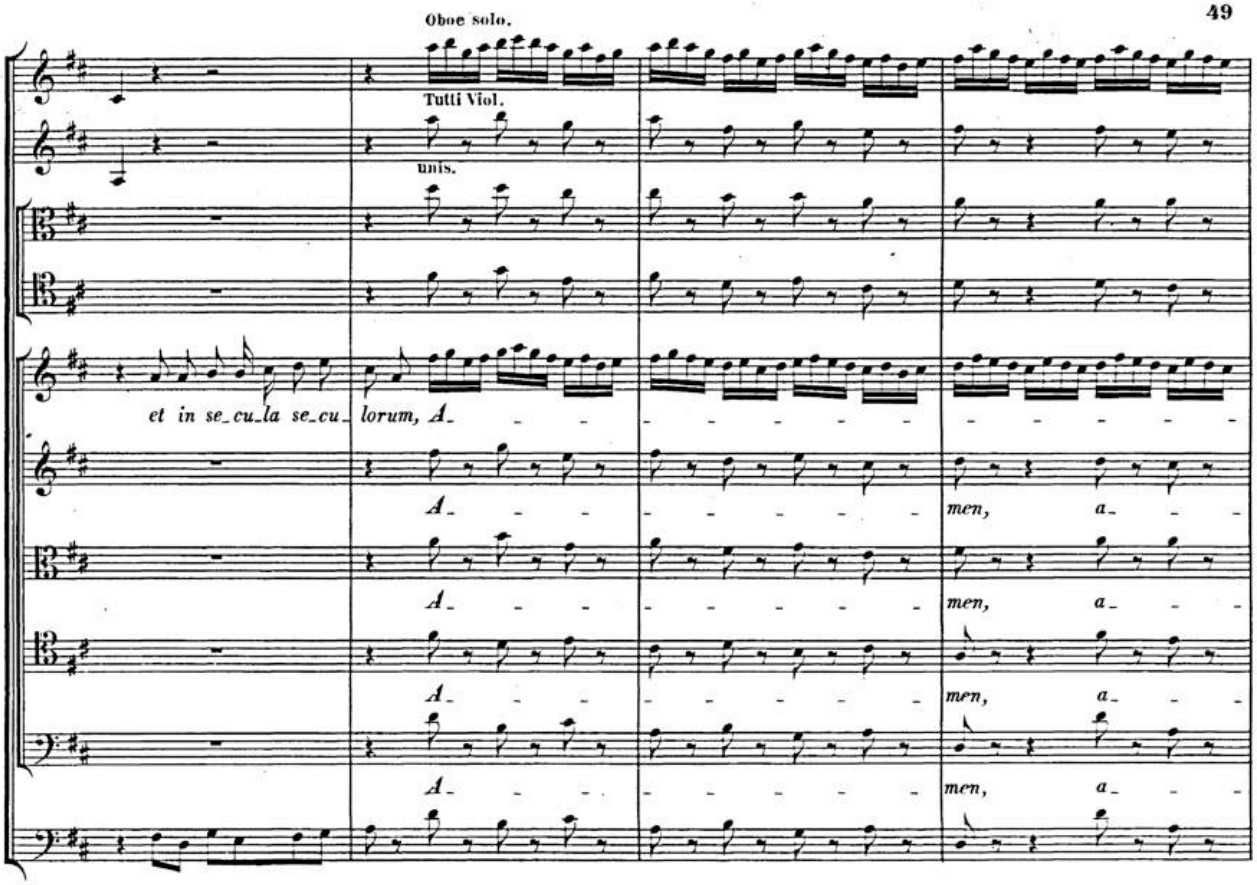
Oboe solo.
Tutti Viol.
unis.
et in se_cu_la se_cu_ lorum, A_
men, a_

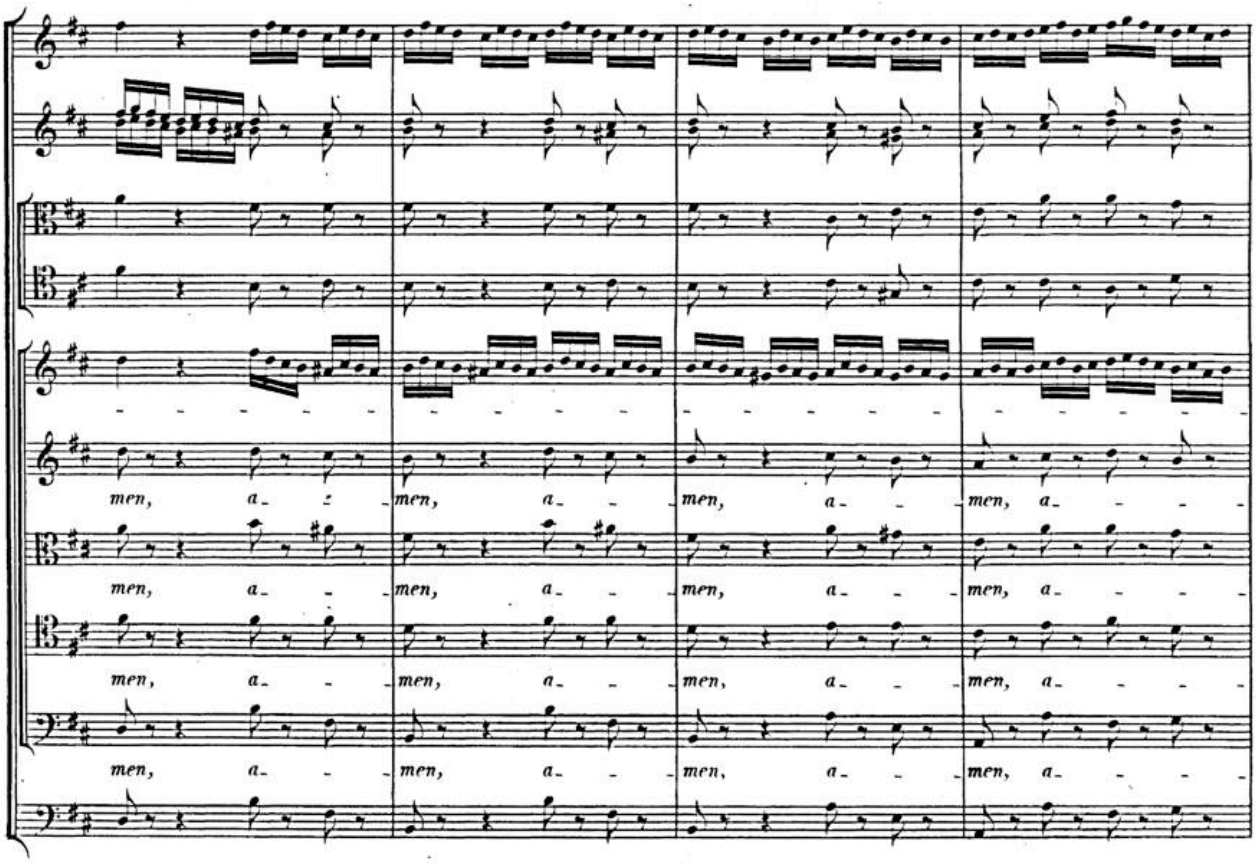
men, a_
men, a_
men, a_
men, a_

BSB

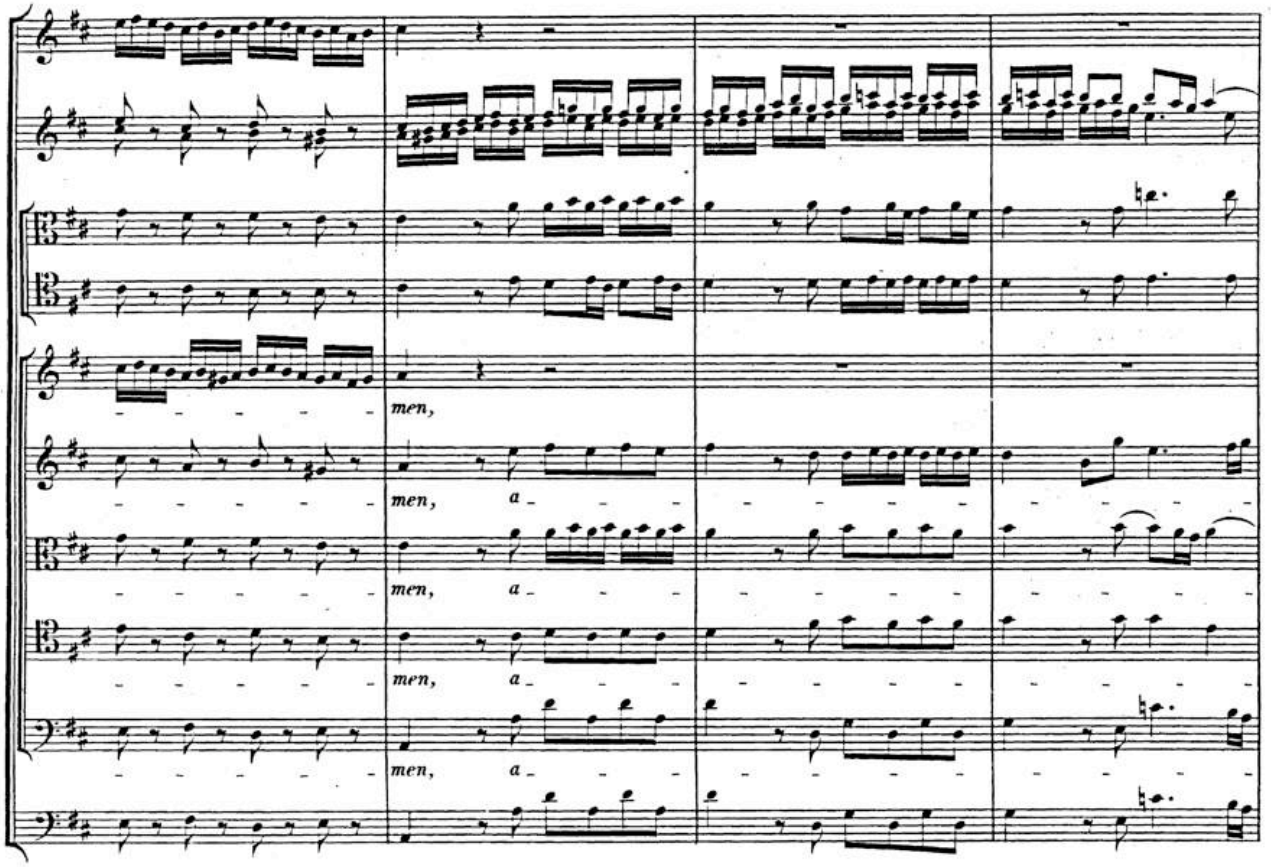
men,
men, a_
men, a_
men, a_
men, a_

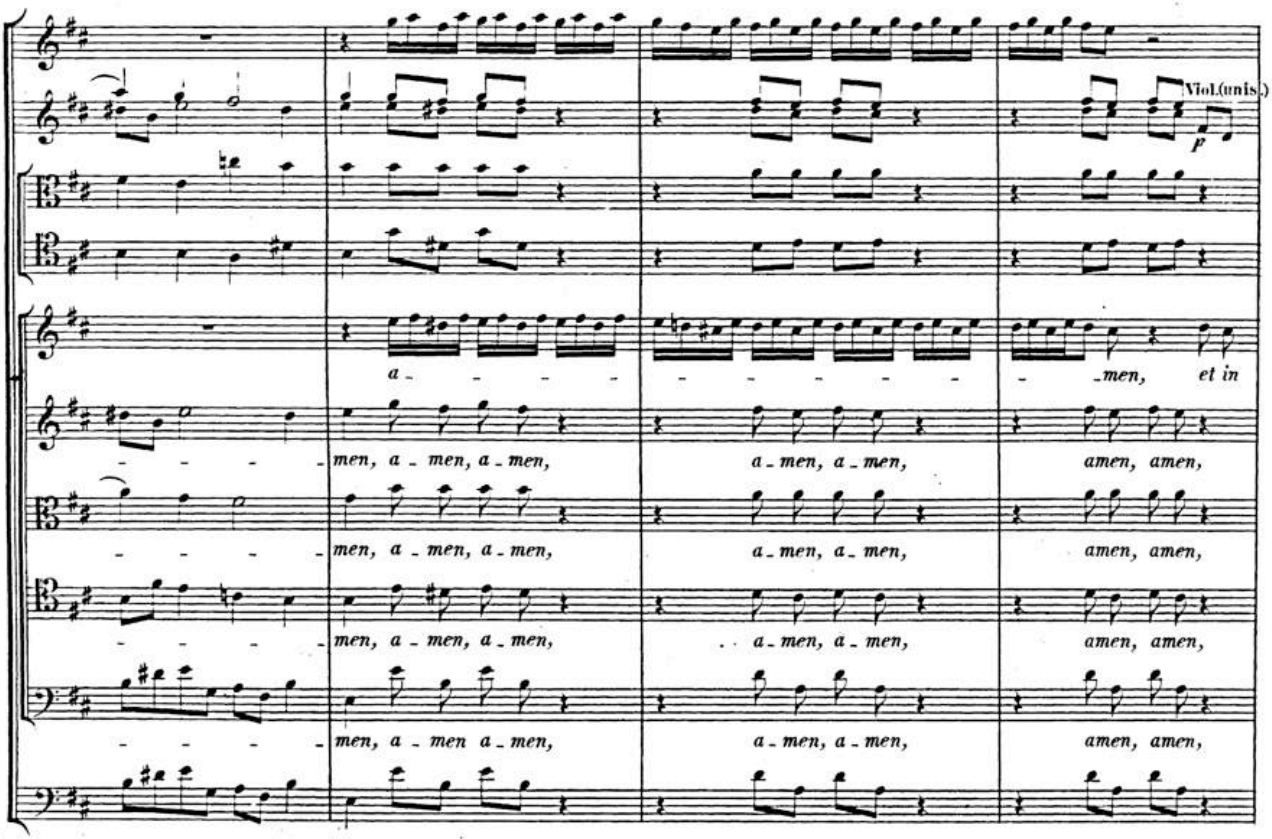
Viol.(unis.)
p
a_
_men, et in
men, a_men, a_men,
a_men, a_men,
amen, amen,
men, a_men, a_men,
a_men, a_men,
amen, amen,
men, a_men, a_men,
a_men, a_men,
amen, amen,
men, a_men a_men,
a_men, a_men,
amen, amen,

BSB

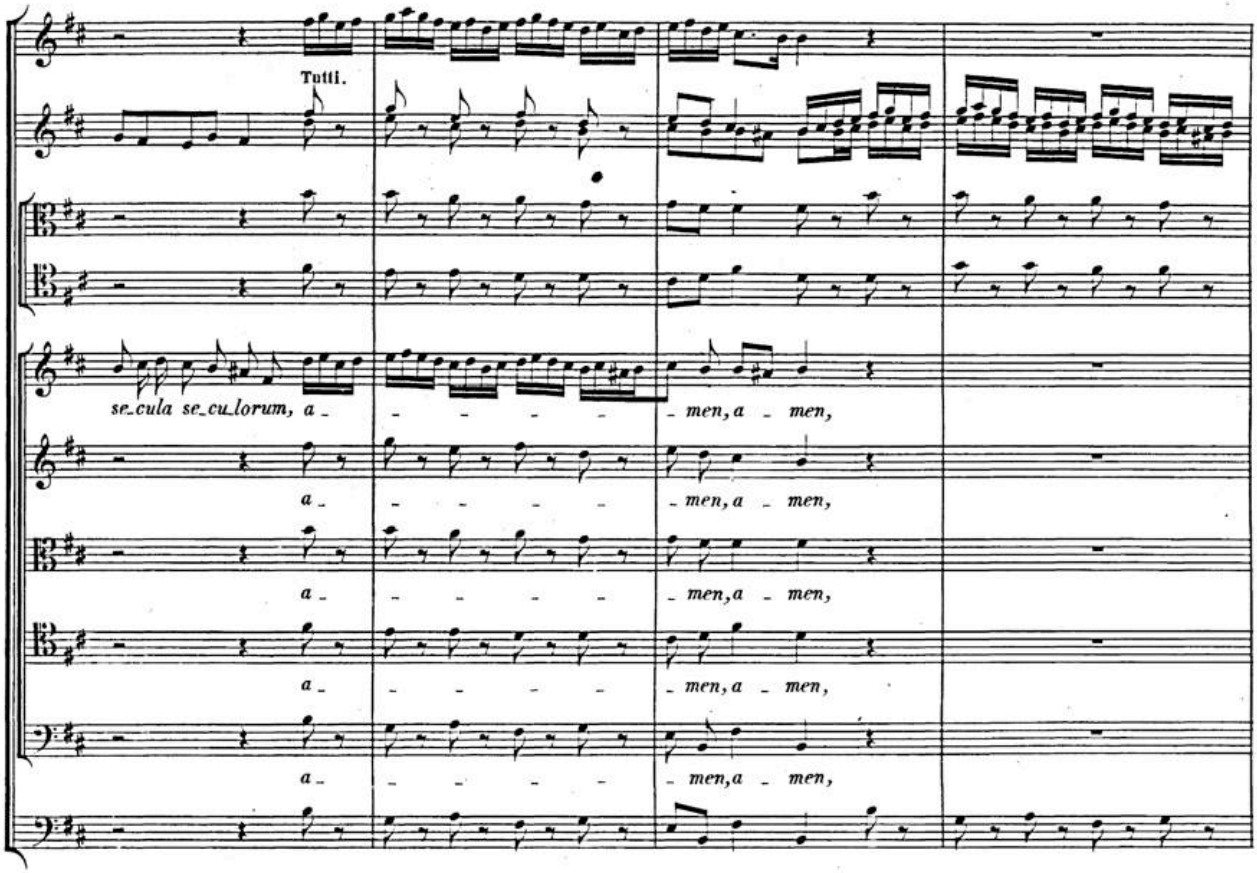
Tutti.
se_cula se_cu_lorum, a_
men, a_ men,
a_
men, a_ men,
a_
men, a_ men,
a_
men, a_ men,
a_
men, a_ men,

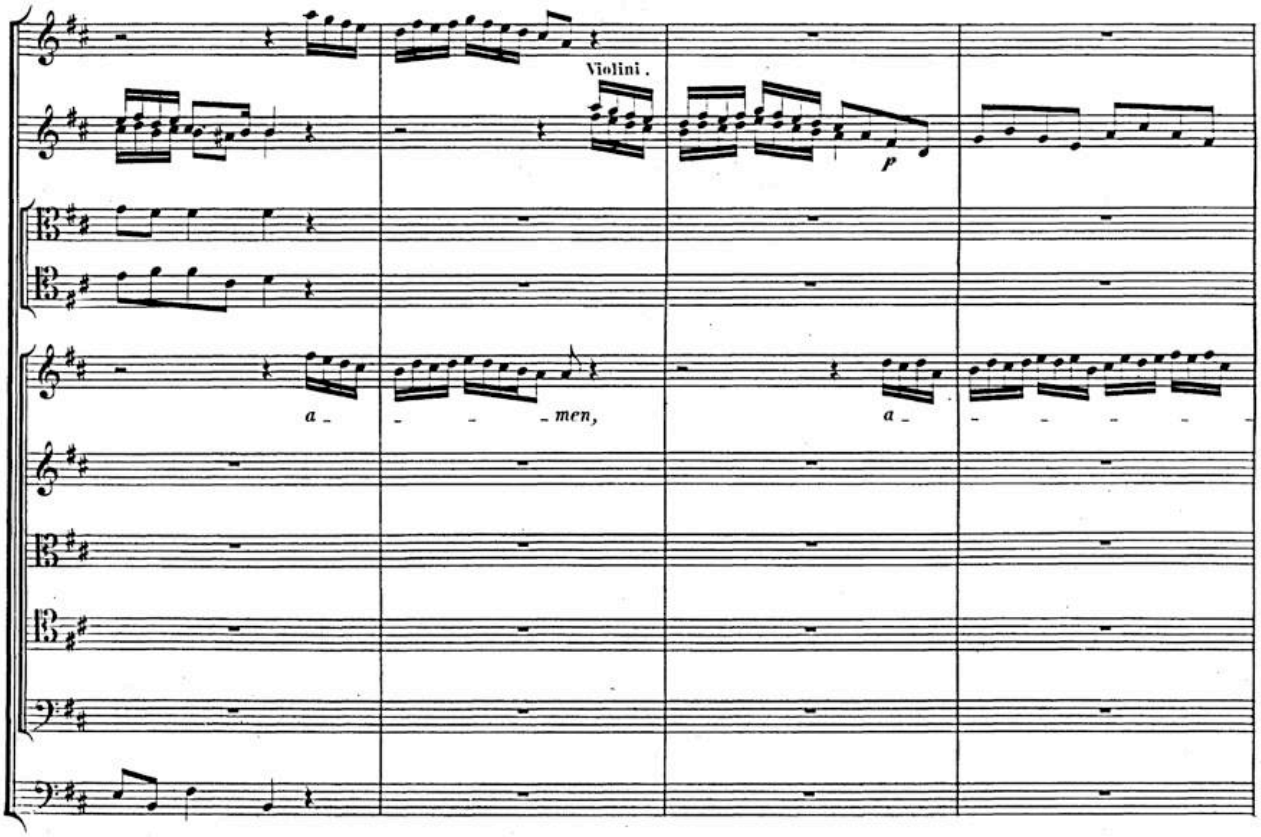
Violini.
p
a_
men,
a_

BSB

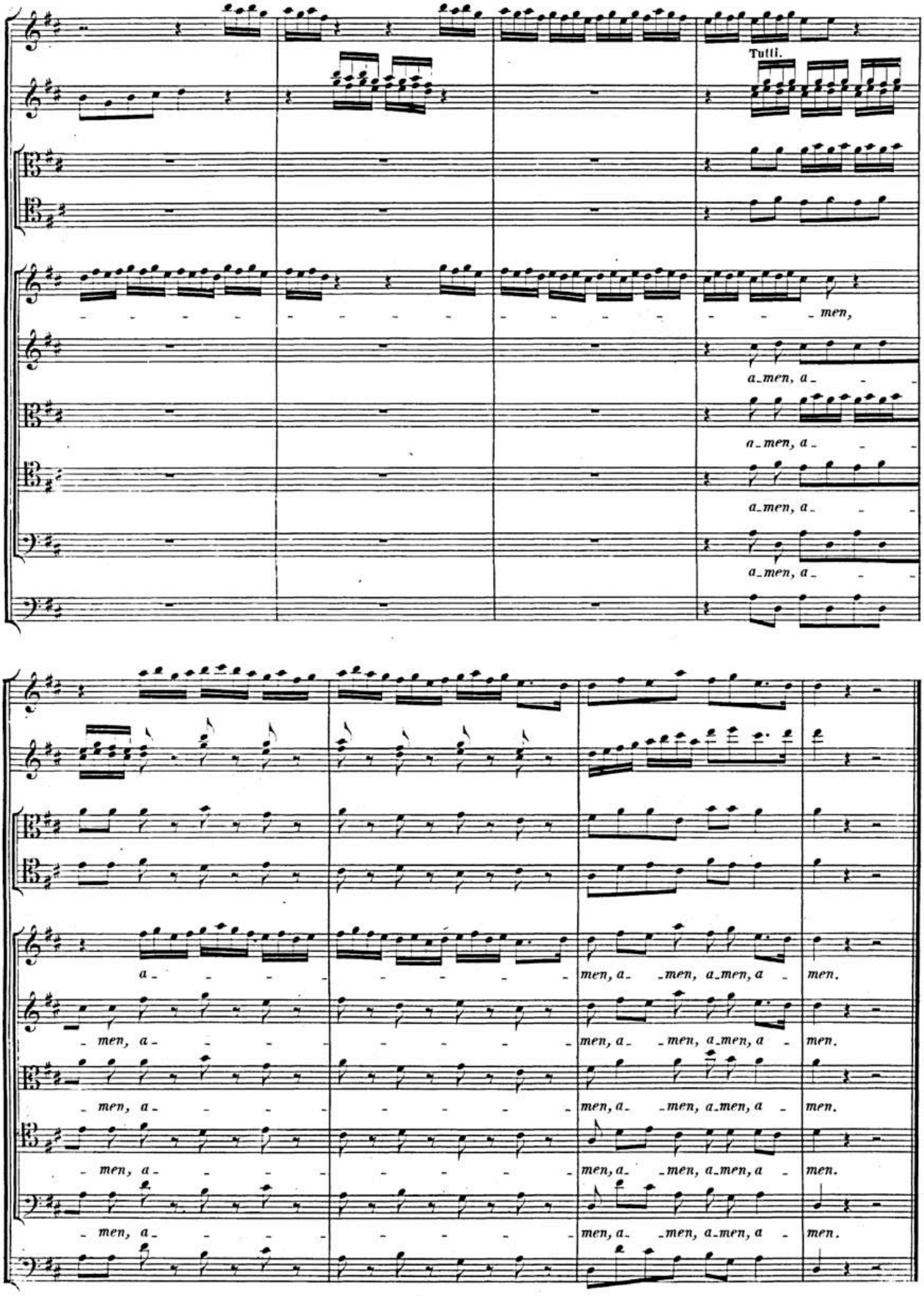
Tutti.
men,
a_men, a_
a_men, a_
a_men, a_
a_men, a_
a_
men, a_ _men, a_men, a_ men.
men, a_
men, a_ _men, a_men, a_ men.
men, a_
men, a_ _men, a_men, a_ men.
men, a_
men, a_ _men, a_men, a_ men.
men, a_
men, a_ _men, a_men, a_ men.

BSB

III.

PSALMUS

Dixit Dominus.

Ps. 109.

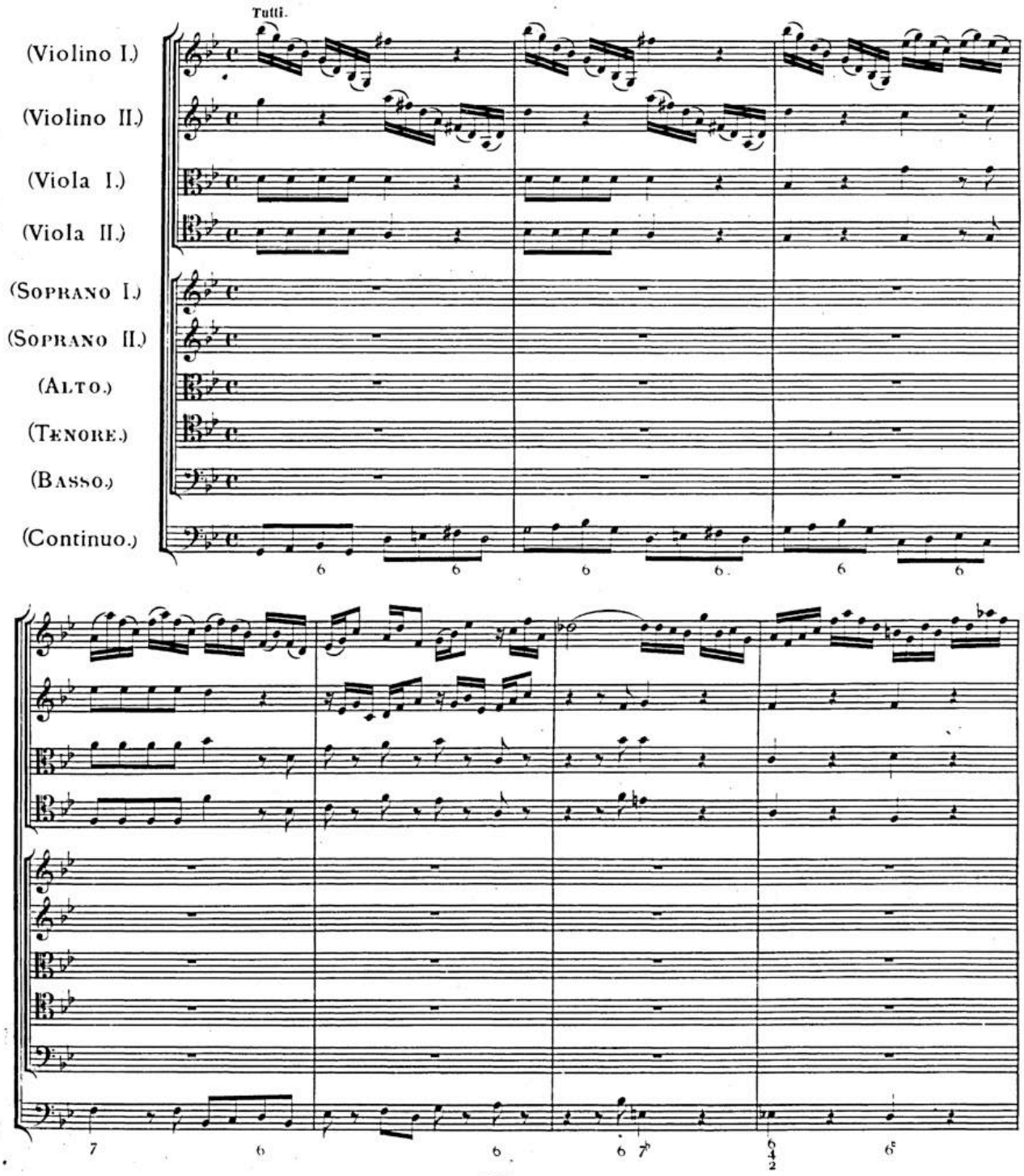

BSB

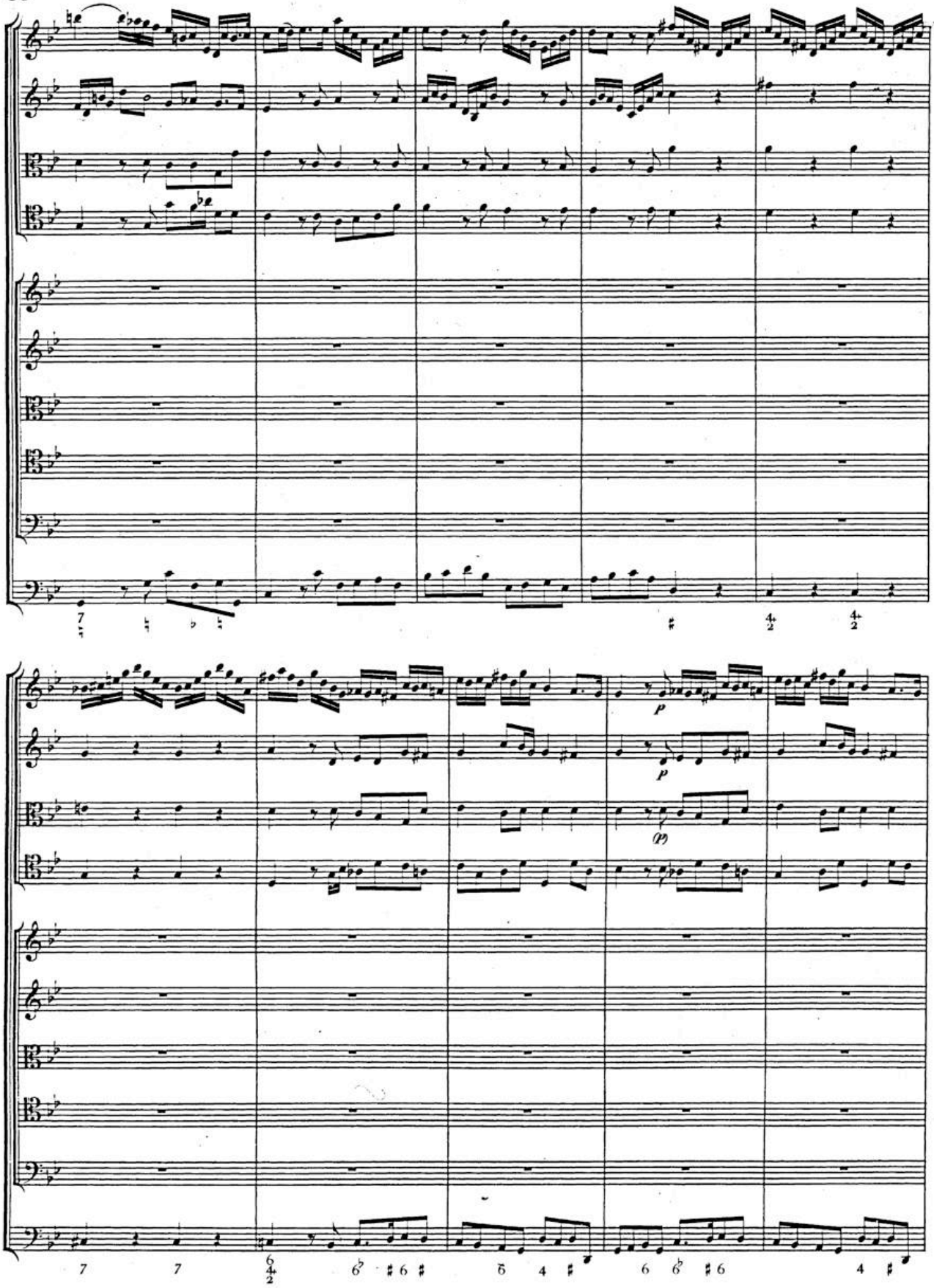

BSB

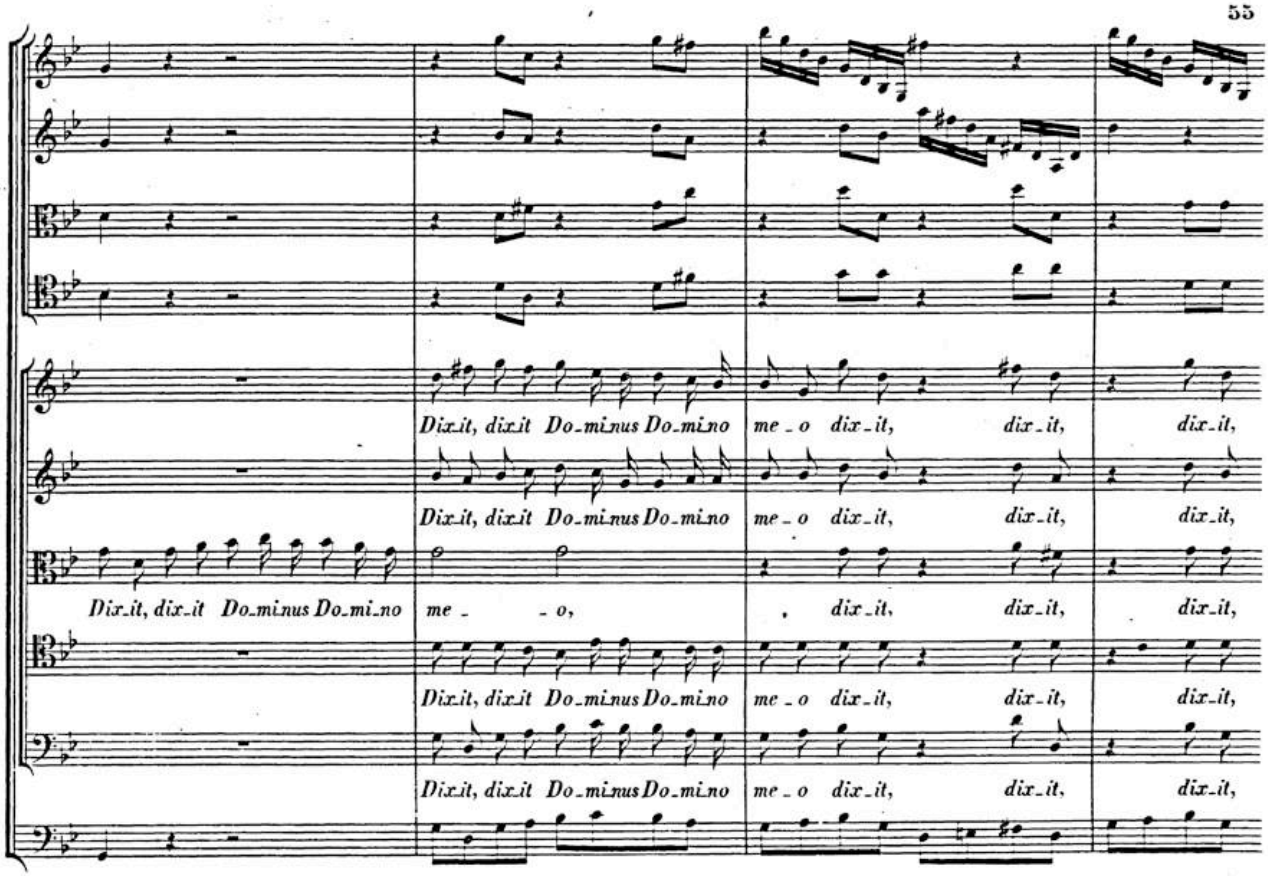
Dix_it, dix_it Do_minus Do_mino
me _ o dix_it, dix_it, dix_it,
Dix_it, dix_it Do_minus Do_mino
me _ o dix_it, dix_it, dix_it,
Dix_it, dix_it Do_minus Do_mino
me _ _ o, dix_it, dix_it, dix_it,
Dix_it, dix_it Do_minus Do_mino
me _ o dix_it, dix_it, dix_it,
Dix_it, dix_it Do_minus Do_mino
me _ o dix_it, dix_it, dix_it,

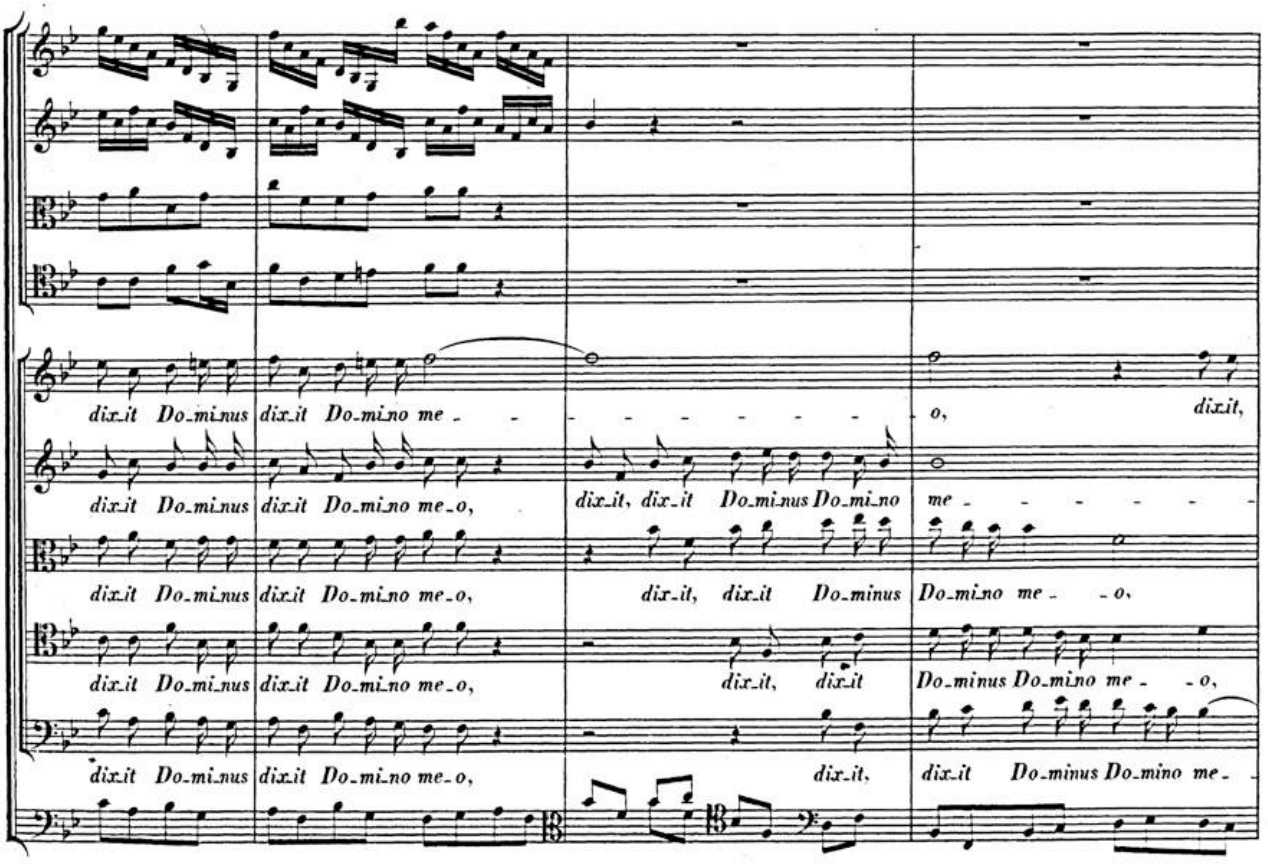
dix_it Do_minus dix_it Do_mino me _ o, dix_it,
dix_it Do_minus dix_it Do_mino me_o, dix_it, dix_it Do_minus Do_mino me _
dix_it Do_minus dix_it Do_mino me_o, dix_it, dix_it Do_minus Do_mino me _ _ o,
dix_it Do_minus dix_it Do_mino me_o, dix_it, dix_it Do_minus Do_mino me _ o,
dix_it Do_minus dix_it Do_mino me_o, dix_it, dix_it Do_minus Do_mino me _

BSB

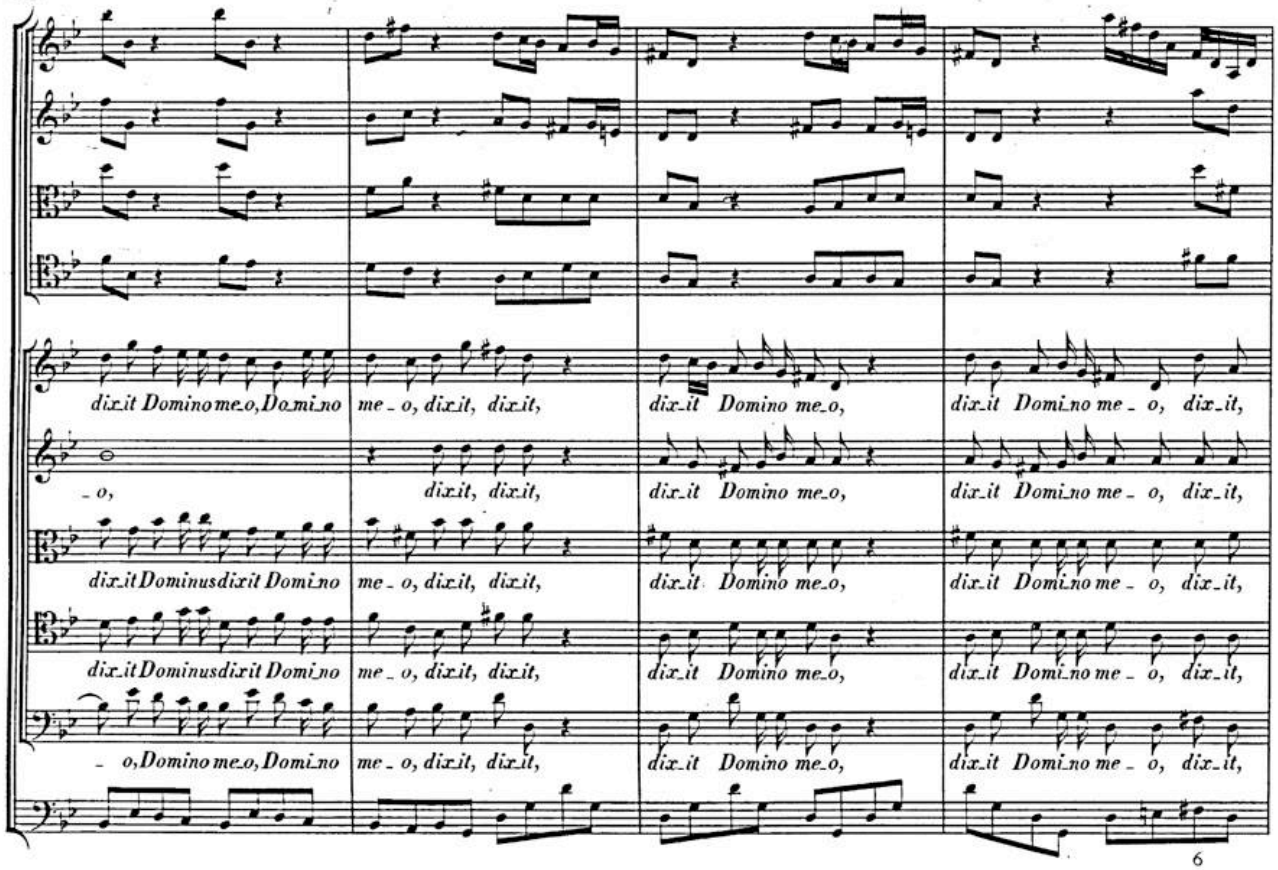
dix_it Domino me_o, Do_mi_no
me_o, dix_it, dix_it,
dix_it Domino me_o,
dix_it Domi_no me_o, dix_it,
_o,
dix_it, dix_it,
dix_it Domino me_o,
dix_it Domi_no me_o, dix_it,
dix_it Dominus dix_it Domi_no
me_o, dix_it, dix_it,
dix_it Domino me_o,
dix_it Domi_no me_o, dix_it,
dix_it Dominus dix_it Domi_no
me_o, dix_it, dix_it,
dix_it Domino me_o,
dix_it Domi_no me_o, dix_it,
_o, Domino me_o, Domi_no
me_o, dix_it, dix_it,
dix_it Domino me_o,
dix_it Domi_no me_o, dix_it,
6

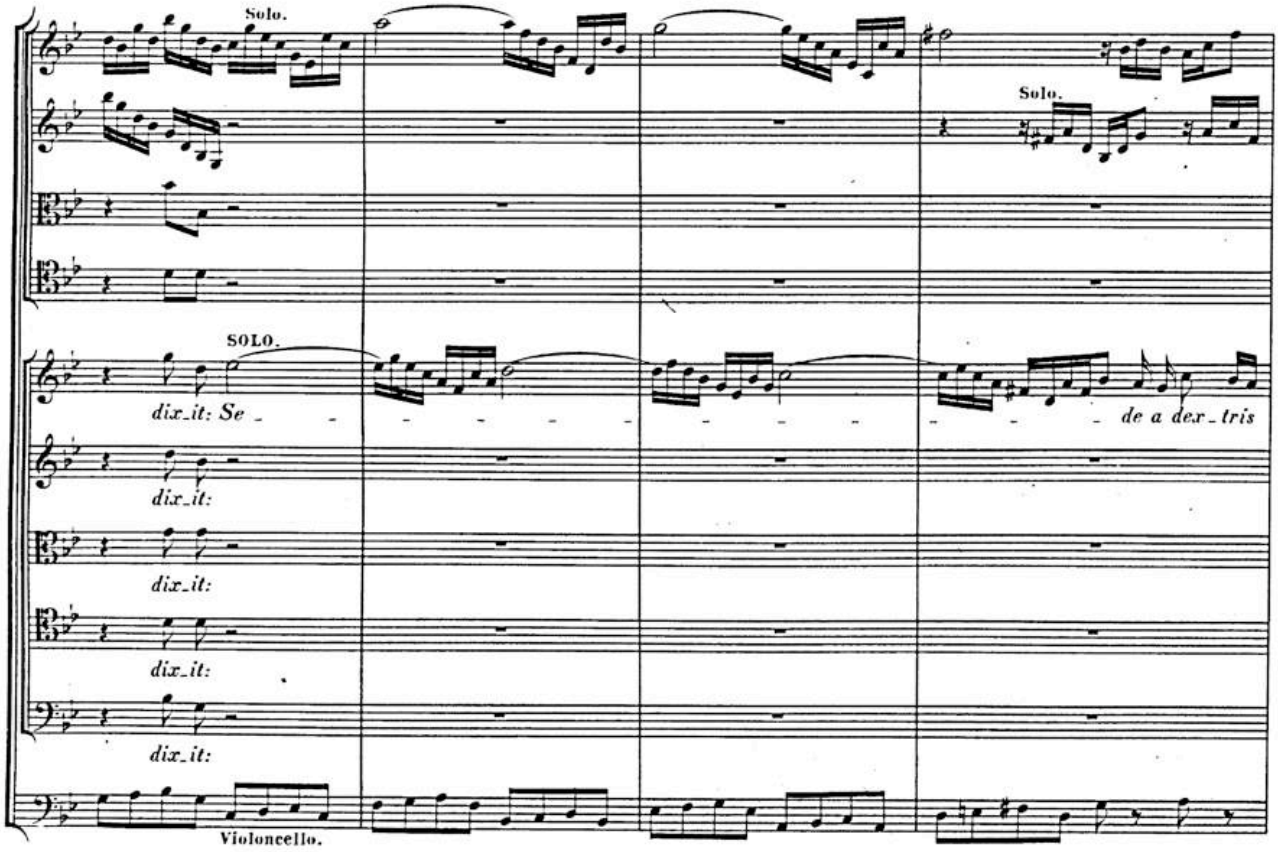
Solo.
Solo.
SOLO.
dix_it: Se
de a dex_tris
dix_it:
dix_it:
dix_it:
dix_it:
Violoncello.

BSB

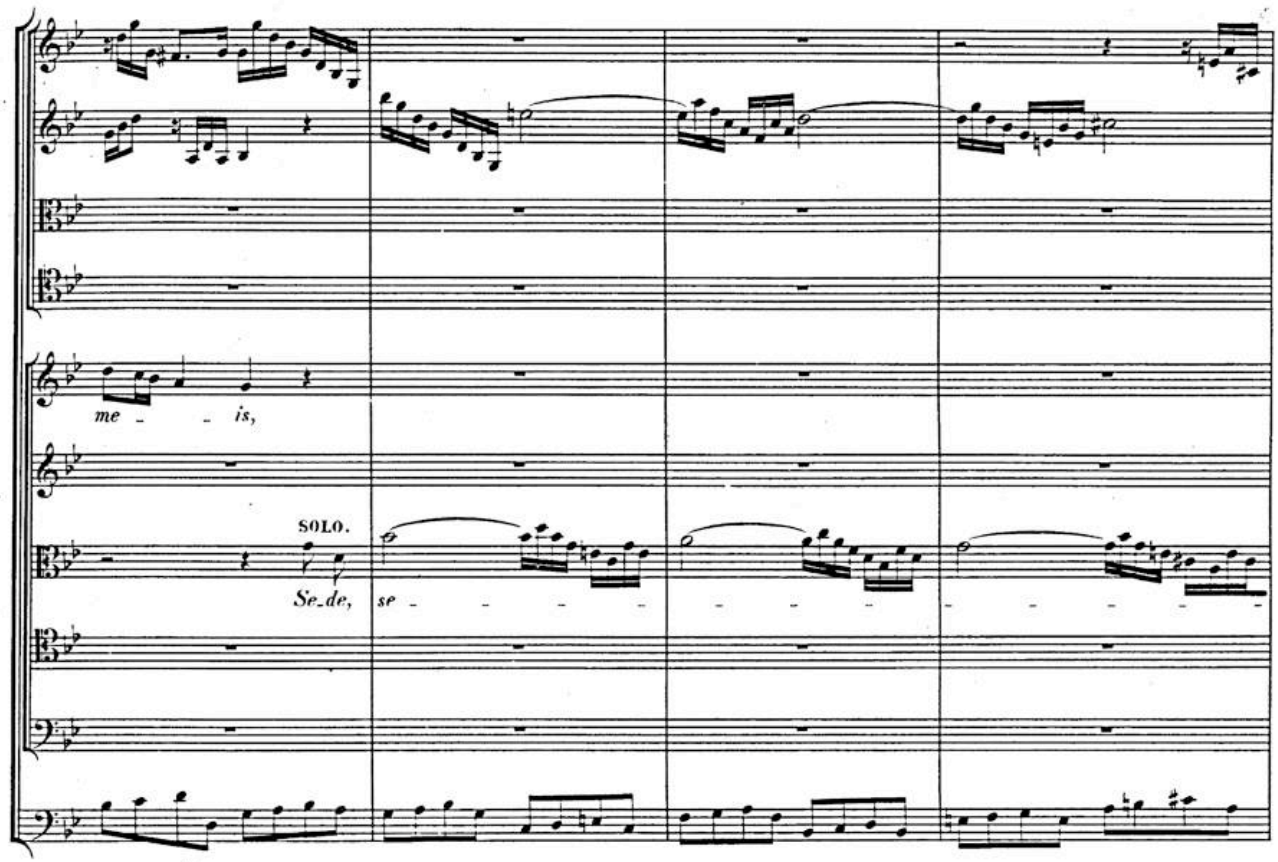
me _ _ is,
SOLO.
Se_de, se _ _ _ _ _ _ _ _ _ _ _ _

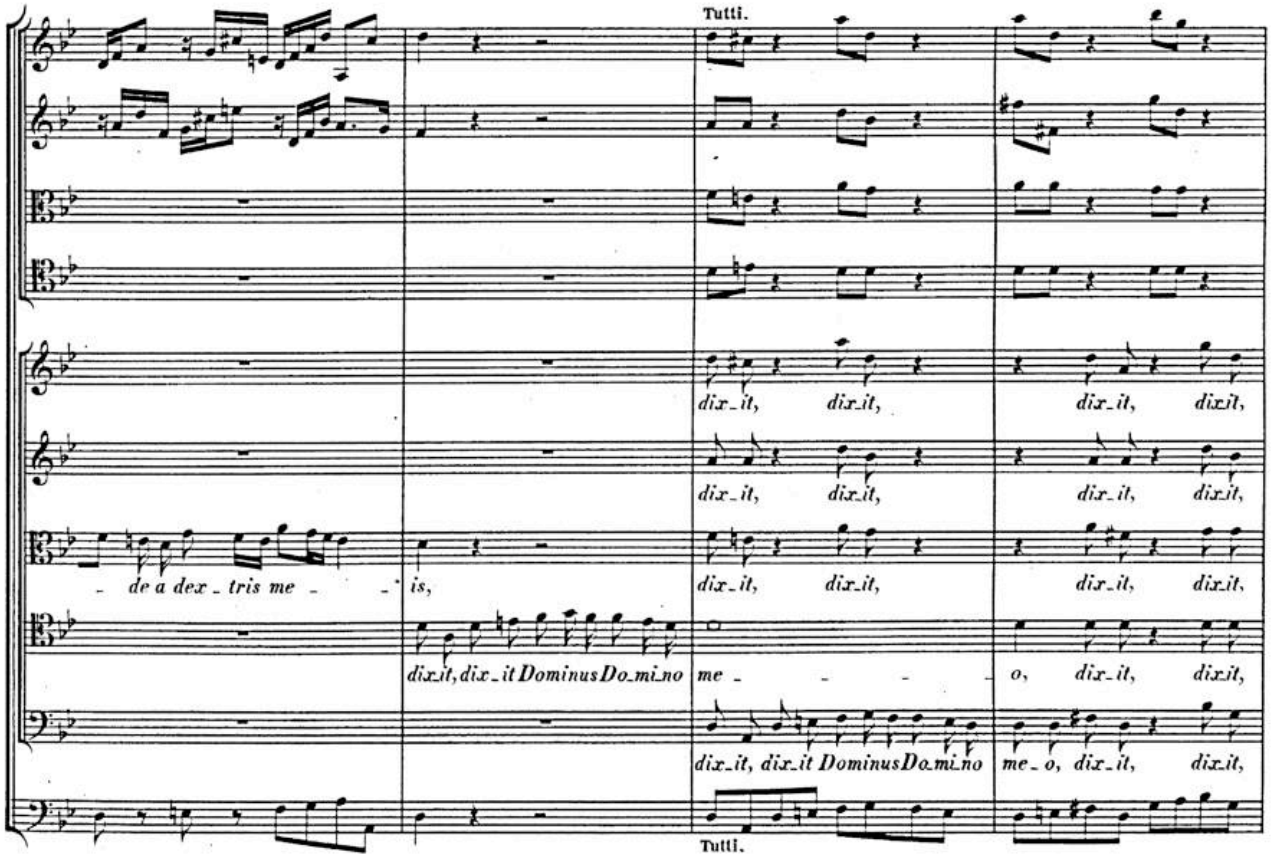
Tutti.
dix_it, dix_it, dix_it, dix_it,
dix_it, dix_it, dix_it, dix_it,
_ de a dex _ tris me _ _ is,
dix_it, dix_it, dix_it, dix_it,
dix_it, dix_it Dominus Do_mi_no
me _ _ _ _ o, dix_it, dix_it,
dix_it, dix_it Dominus Do_mi_no
me_o, dix_it, dix_it,
Tutti.

BSB

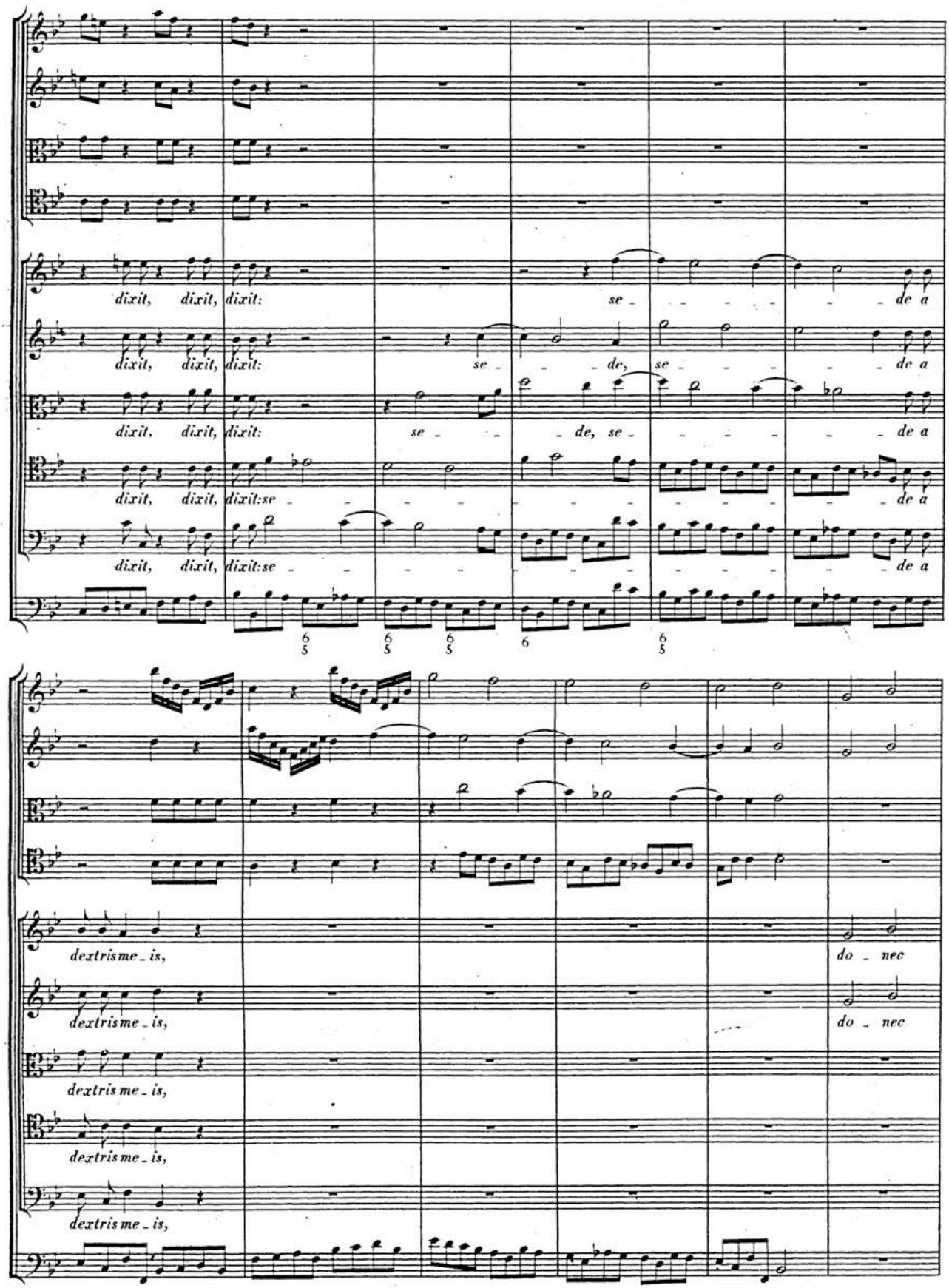
dixit, dixit, dixit: se - de a
dixit, dixit, dixit: se - de, se - de a
dixit, dixit, dixit: se - de, se - de a
dixit, dixit, dixit: se - de a
dixit, dixit, dixit: se - de a
dextrisme - is, do - nec
dextrisme - is, do - nec
dextrisme - is,
dextrisme - is,
dextrisme - is,

BSB

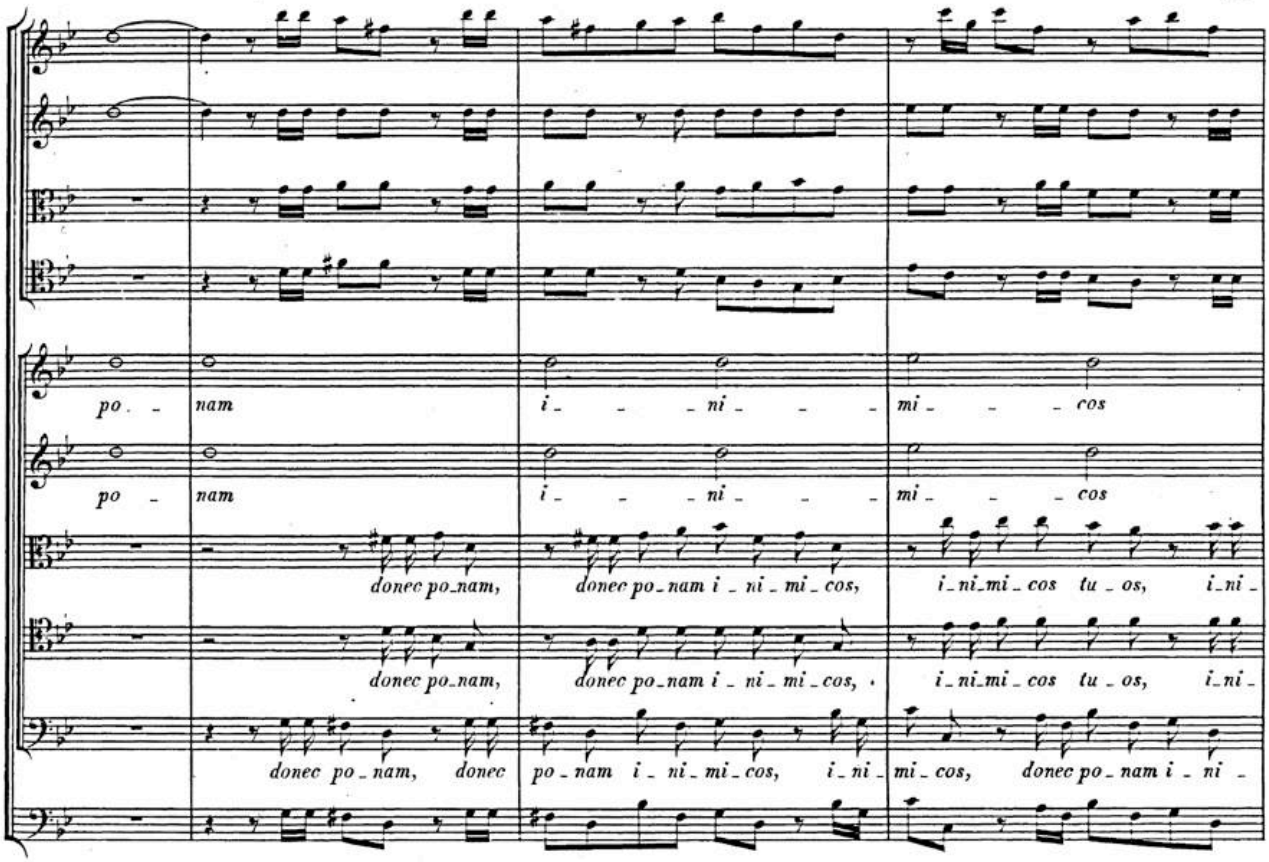
po - nam i - - - ni - - - mi - - - cos
po - nam i - - - ni - - - mi - - - cos
donec po_nam, donec po_nam i - ni - mi - cos, i - ni - mi - cos tu - os, i - ni -
donec po_nam, donec po_nam i - ni - mi - cos, i - ni - mi - cos tu - os, i - ni -
donec po - nam, donec po - nam i - ni - mi - cos, i - ni - mi - cos, donec po - nam i - ni -

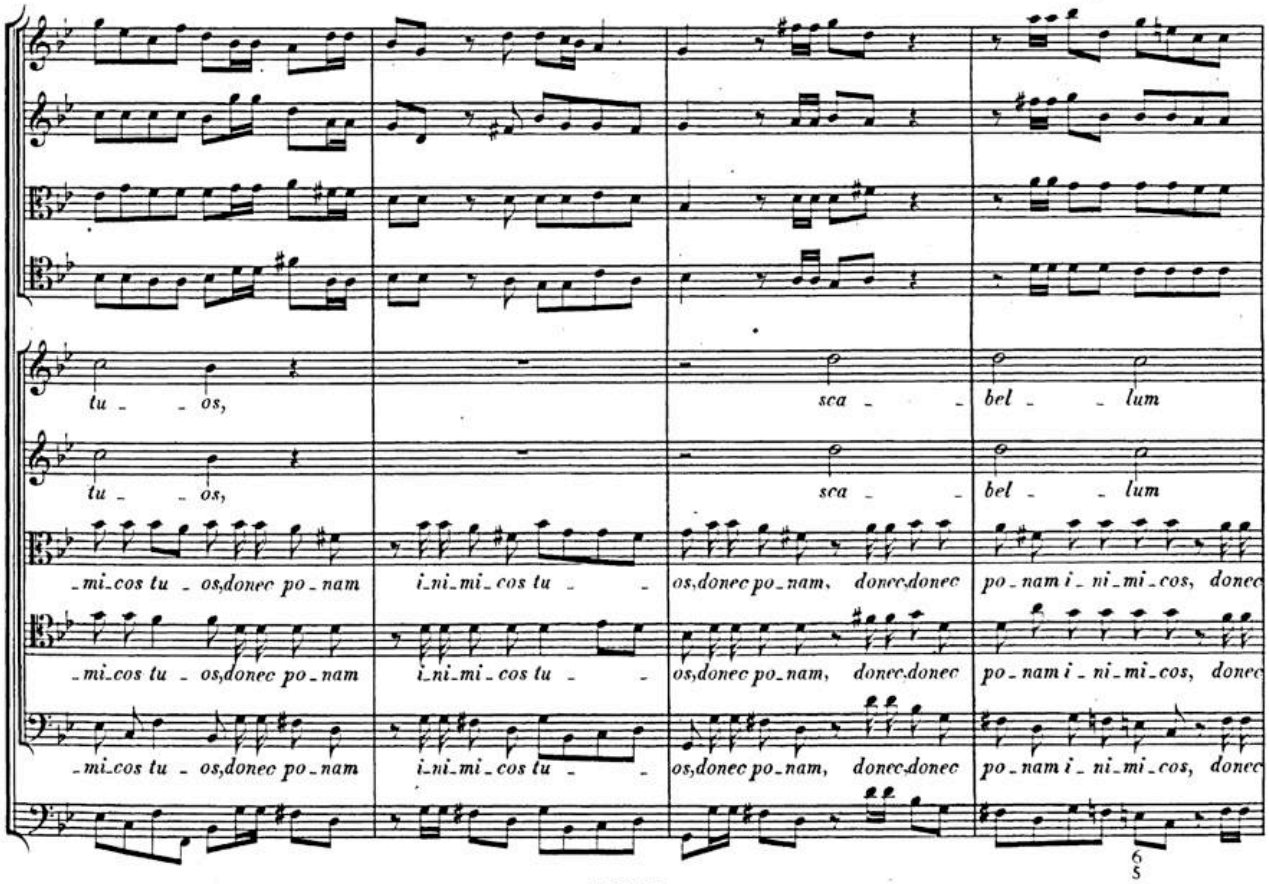
tu - - os, sca - - bel - - lum
tu - - os, sca - - bel - - lum
-mi-cos tu - os,donec po - nam i-ni-mi-cos tu - - os,donec po-nam, donec donec po - nam i - ni - mi - cos, donec
-mi-cos tu - os,donec po - nam i-ni-mi-cos tu - - os,donec po-nam, donec donec po - nam i - ni - mi - cos, donec
-mi-cos tu - os,donec po - nam i-ni-mi-cos tu - - os,donec po-nam, donec donec po - nam i - ni - mi - cos, donec

BSB

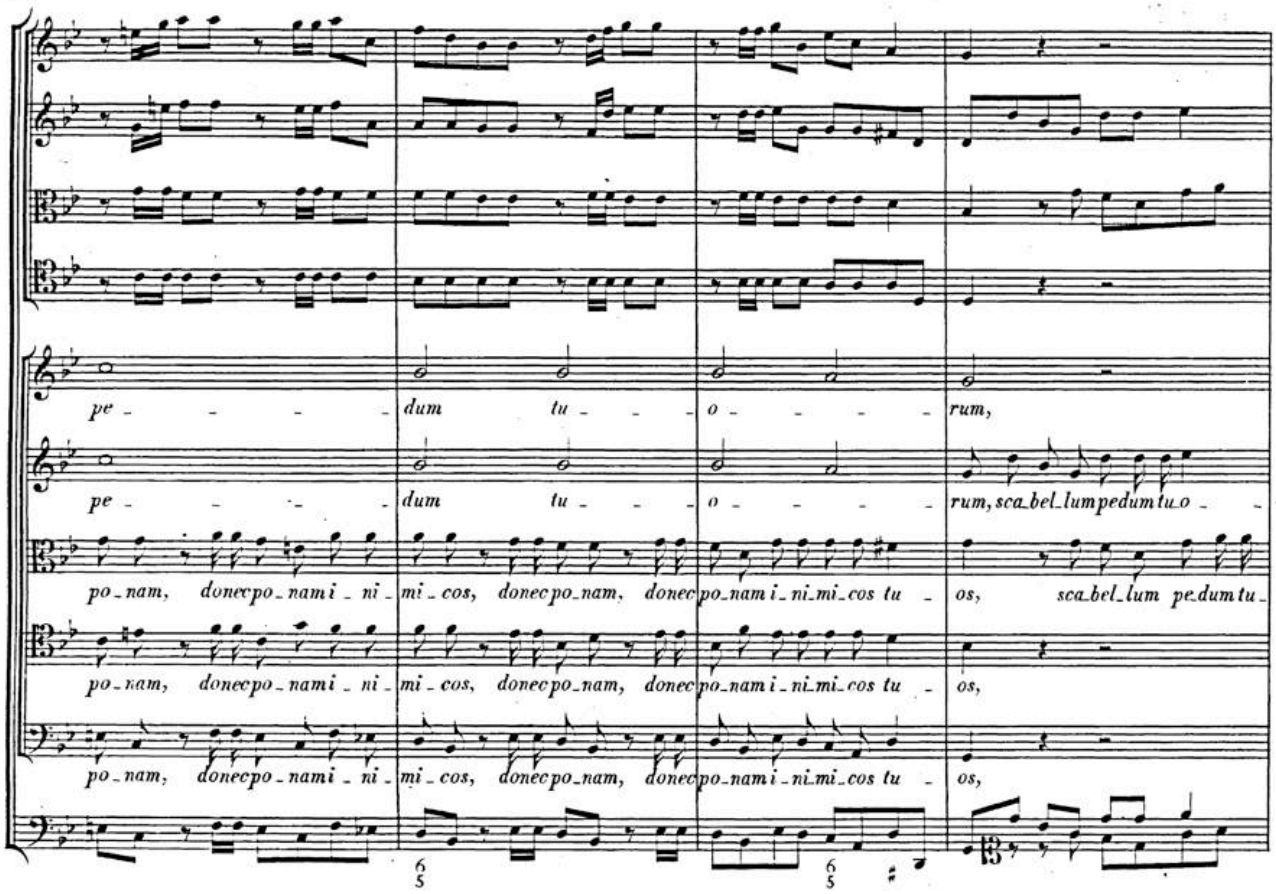
pe - - - - dum tu - - - o - - - - rum,
pe - - - - dum tu - - - o - - - - rum, sca_bel_lum pedum tu_o - -
po_nam, donec po_nam i - ni - mi_cos, donec po_nam, donec po_nam i_ni_mi_cos tu - os, sca_bel_lum pedum tu_
po_nam, donec po_nam i - ni - mi_cos, donec po_nam, donec po_nam i_ni_mi_cos tu - os,
po_nam, donec po_nam i - ni - mi_cos, donec po_nam, donec po_nam i_ni_mi_cos tu - os,

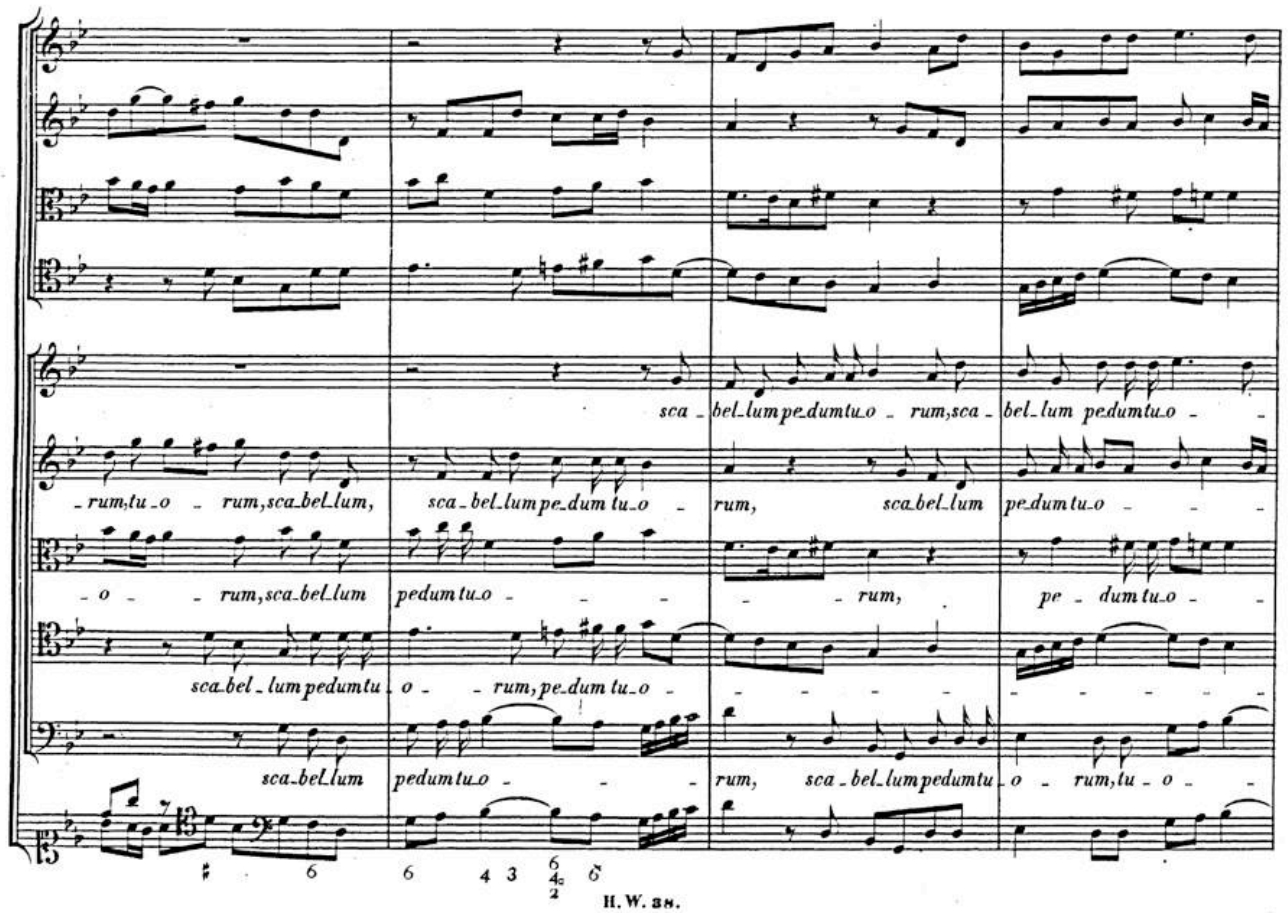
sca_bel_lum pedum tu_o_rum, sca_bel_lum pedum tu_o - -
_rum, tu_o_rum, sca_bel_lum, sca_bel_lum pedum tu_o - rum, sca_bel_lum pedum tu_o - - -
- o - - rum, sca_bel_lum pedum tu_o - - - - rum, pe - dum tu_o - -
sca_bel_lum pedum tu - o - - rum, pe_dum tu_o - - - - - - - - - -
sca_bel_lum pedum tu_o - - - rum, sca_bel_lum pedum tu - o - rum, tu_o - -

BSB

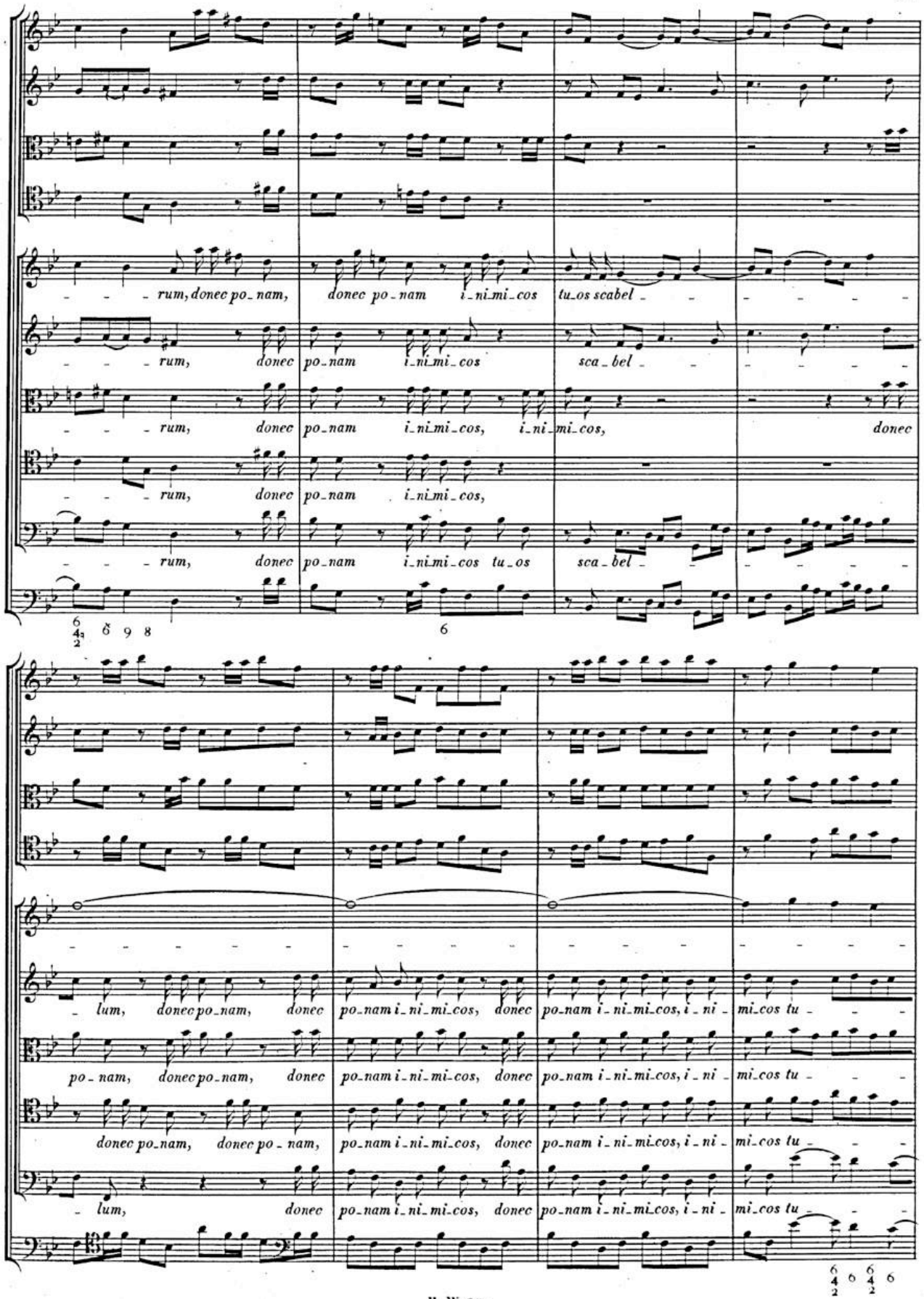
rum, donec po_nam, donec po_nam i_ni_mi_cos tu_os scabel
rum, donec po_nam i_ni_mi_cos sca_bel
rum, donec po_nam i_ni_mi_cos, i_ni_mi_cos, donec
rum, donec po_nam i_ni_mi_cos,
rum, donec po_nam i_ni_mi_cos tu_os sca_bel
lum, donec po_nam, donec po_nam i_ni_mi_cos, donec po_nam i_ni_mi_cos, i_ni_mi_cos tu
po_nam, donec po_nam, donec po_nam i_ni_mi_cos, donec po_nam i_ni_mi_cos, i_ni_mi_cos tu
donec po_nam, donec po_nam, po_nam i_ni_mi_cos, donec po_nam i_ni_mi_cos, i_ni_mi_cos tu
lum, donec po_nam i_ni_mi_cos, donec po_nam i_ni_mi_cos, i_ni_mi_cos tu

BSB

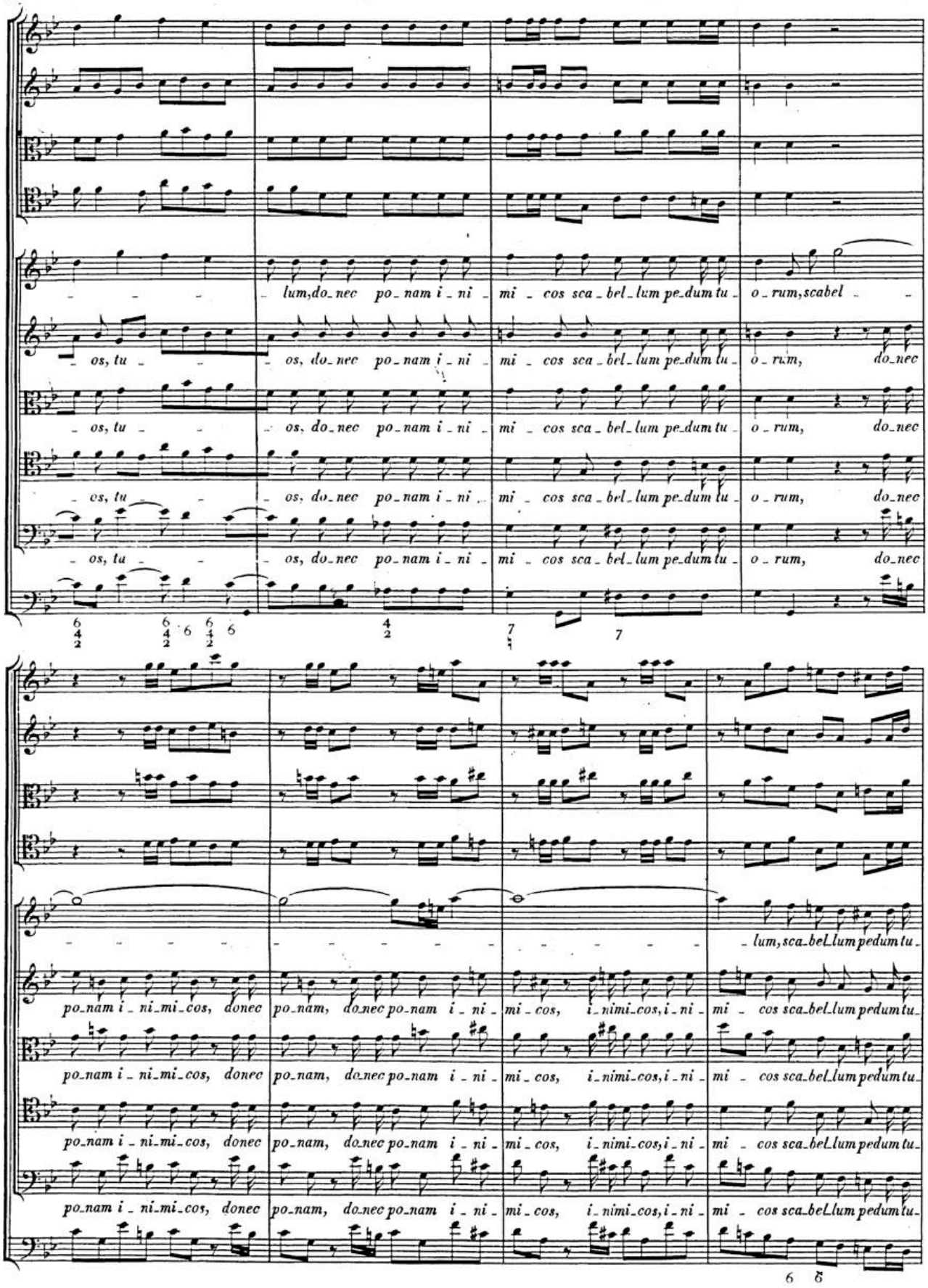
lum, donec po nam i ni mi cos sca bel lum pe dum tu o rum, scabel
os, tu os, donec po nam i ni mi cos sca bel lum pe dum tu o rum, donec
os, tu os, donec po nam i ni mi cos sca bel lum pe dum tu o rum, donec
os, tu os, donec po nam i ni mi cos sca bel lum pe dum tu o rum, donec
os, tu os, donec po nam i ni mi cos sca bel lum pe dum tu o rum, donec
lum, sca bel lum pedum tu
po nam i ni mi cos, donec po nam, donec po nam i ni mi cos, i nimi cos, i ni mi cos sca bel lum pedum tu
po nam i ni mi cos, donec po nam, donec po nam i ni mi cos, i nimi cos, i ni mi cos sca bel lum pedum tu
po nam i ni mi cos, donec po nam, donec po nam i ni mi cos, i nimi cos, i ni mi cos sca bel lum pedum tu
po nam i ni mi cos, donec po nam, donec po nam i ni mi cos, i nimi cos, i ni mi cos sca bel lum pedum tu

BSB

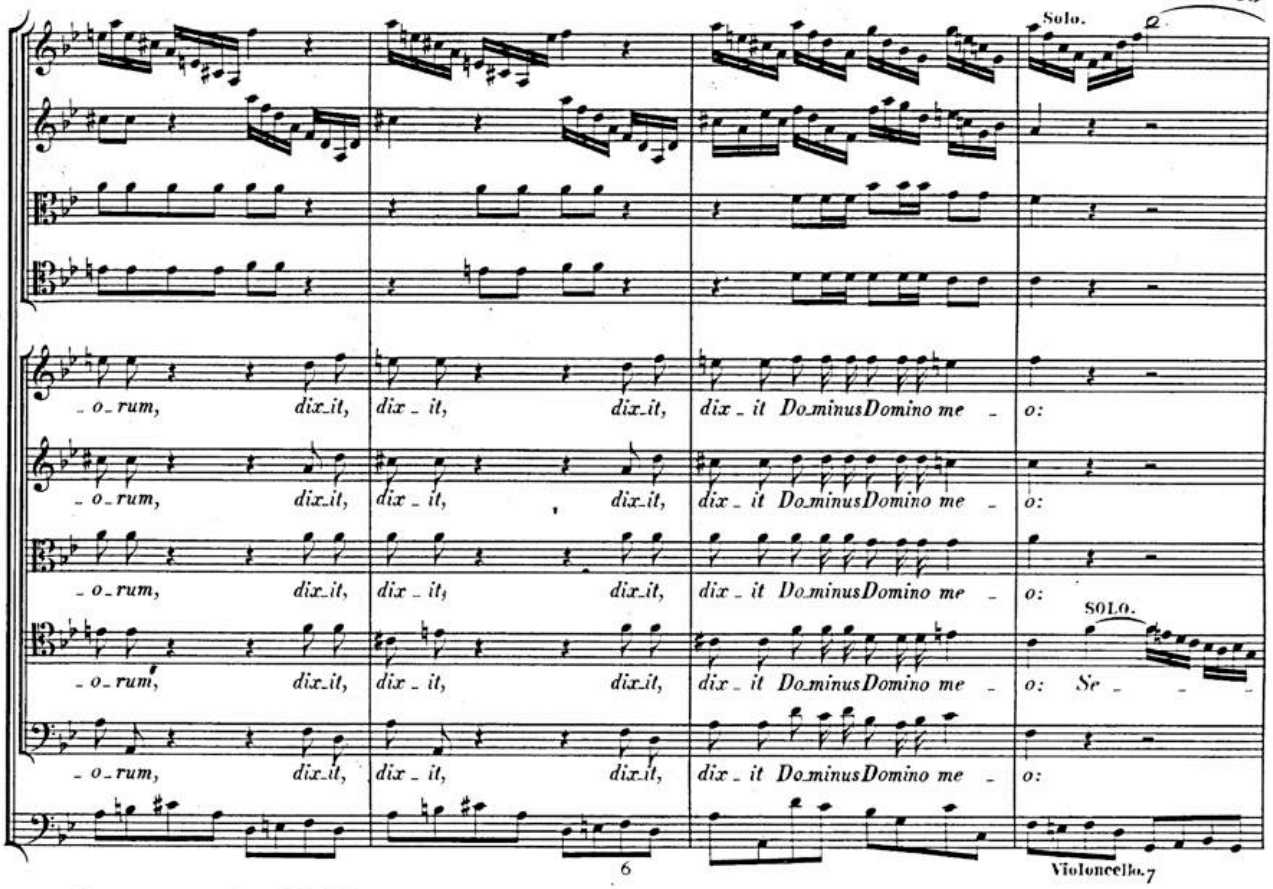
Solo.
_o_rum, dix_it, dix_it, dix_it, dix_it Do_minus Domino me_o:
_o_rum, dix_it, dix_it, dix_it, dix_it Do_minus Domino me_o:
_o_rum, dix_it, dix_it, dix_it, dix_it Do_minus Domino me_o:
SOLO.
_o_rum, dix_it, dix_it, dix_it, dix_it Do_minus Domino me_o: Se_
_o_rum, dix_it, dix_it, dix_it, dix_it Do_minus Domino me_o:
6
Violoncello.7

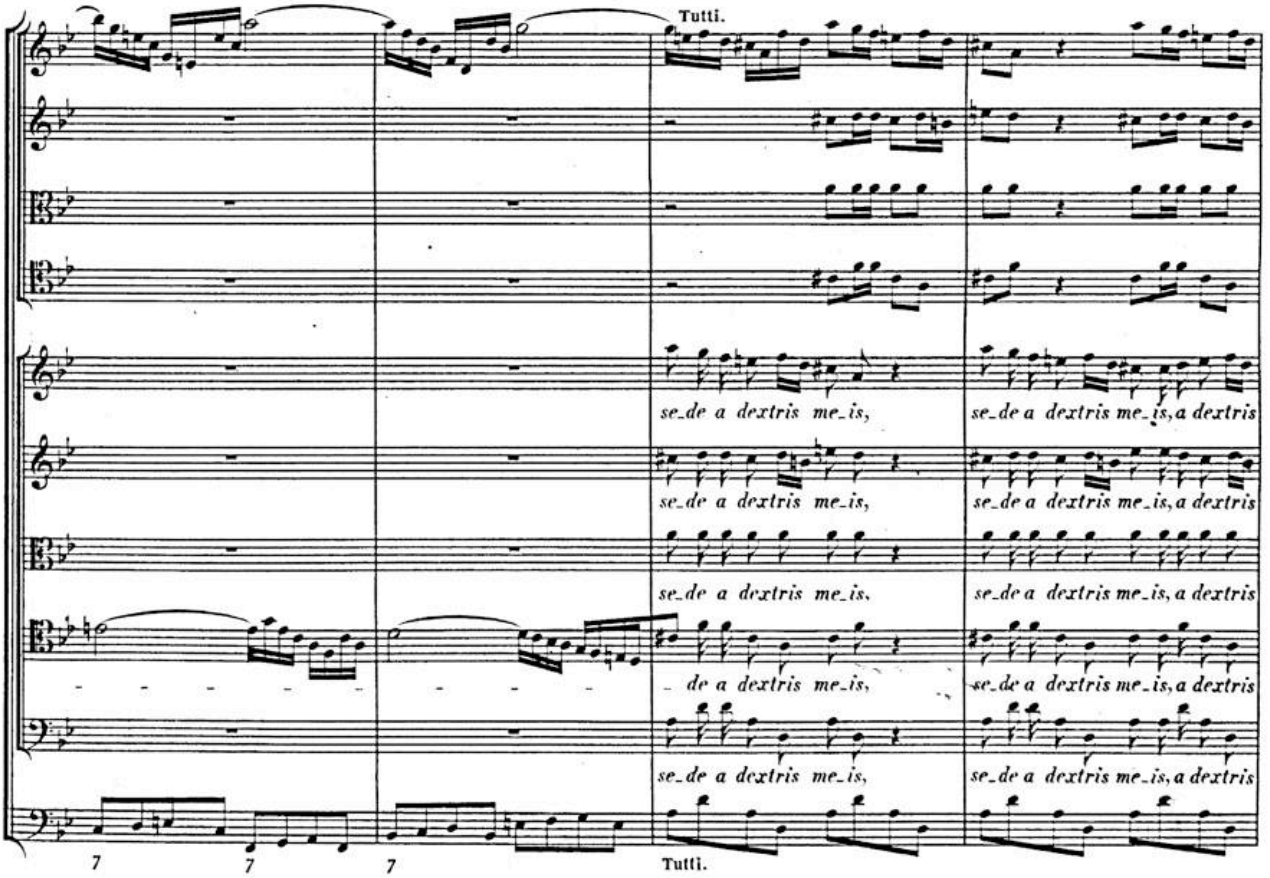
Tutti.
se_de a dextris me_is, se_de a dextris me_is, a dextris
se_de a dextris me_is, se_de a dextris me_is, a dextris
se_de a dextris me_is, se_de a dextris me_is, a dextris
_de a dextris me_is, se_de a dextris me_is, a dextris
se_de a dextris me_is, se_de a dextris me_is, a dextris
7 7 7
Tutti.

BSB

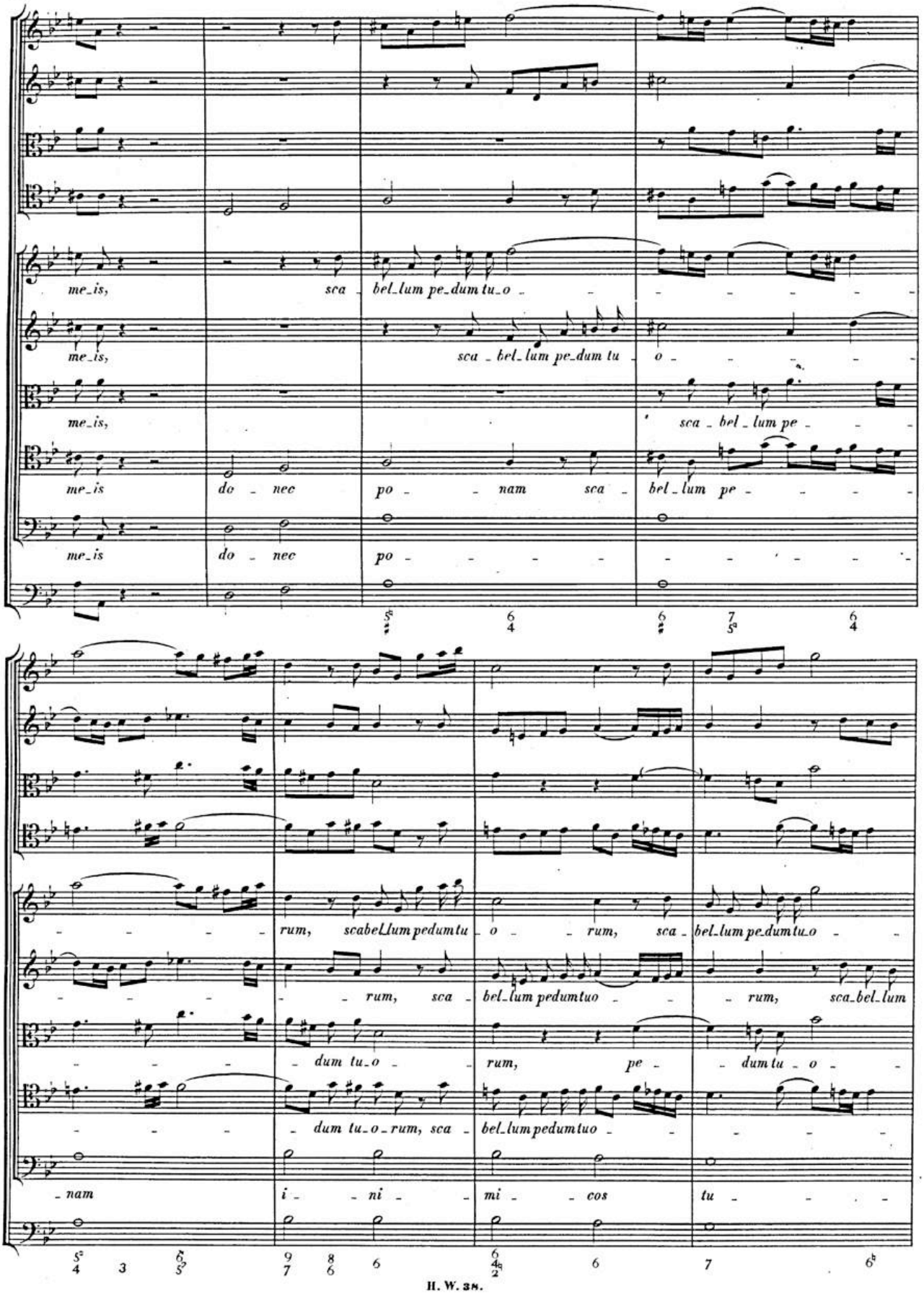
me_is, sca bel_lum pe_dum tu_o
me_is, sca_bel_lum pe_dum tu o
me_is, sca_bel_lum pe
me_is do_nec po nam sca bel_lum pe
me_is do_nec po
rum, scabel_lum pedum tu_o rum, sca_bel_lum pe_dum tu_o
rum, sca_bel_lum pedum tuo rum, sca_bel_lum
dum tu_o rum, pe dum tu_o
dum tu_o_rum, sca_bel_lum pedum tuo
nam i ni mi cos tu

BSB

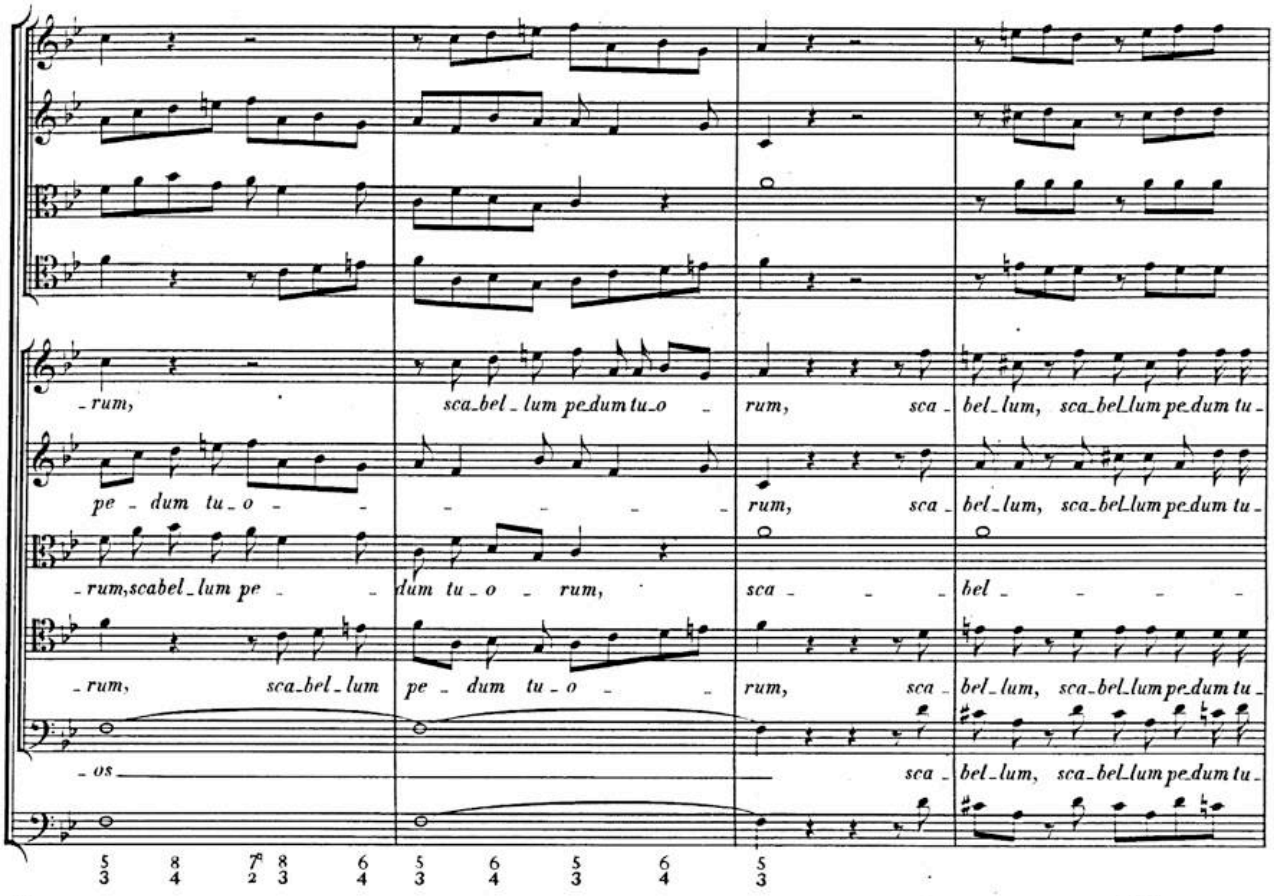
-rum, sca-bel-lum pe-dum tu-o - rum, sca- bel-lum, sca-bel-lum pe-dum tu-
pe - dum tu-o - - - - - - rum, sca- bel-lum, sca-bel-lum pe-dum tu-
-rum, scabel-lum pe - - dum tu-o - rum, sca - - - bel - - - -
-rum, sca-bel-lum pe - dum tu-o - - rum, sca- bel-lum, sca-bel-lum pe-dum tu-
-os sca- bel-lum, sca-bel-lum pe-dum tu-
5/3 8/4 7/2 8/3 6/4 5/3 6/4 5/3 6/4 5/3

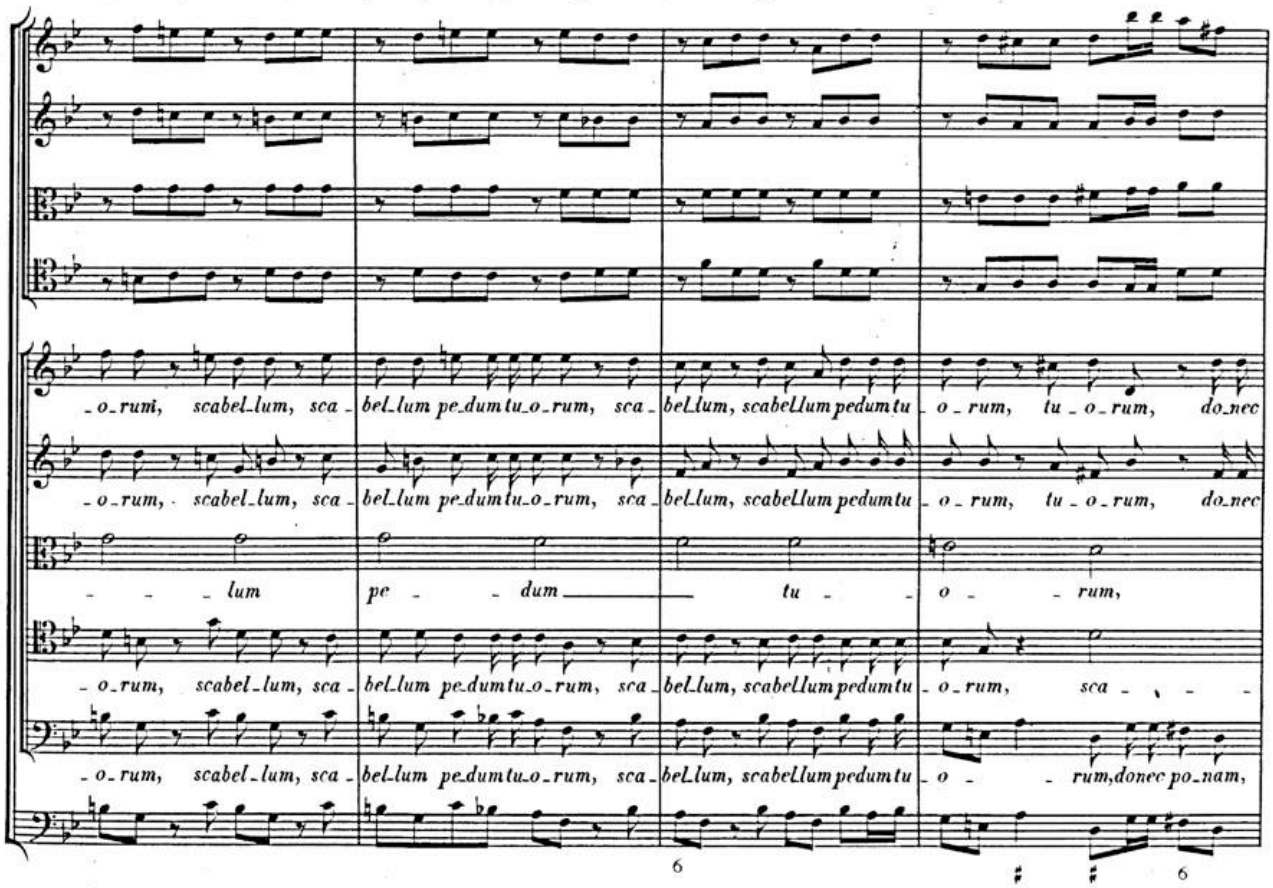
-o-rum, scabel-lum, sca- bel-lum pe-dum tu-o-rum, sca- bel-lum, scabel-lum pedum tu- o-rum, tu-o-rum, do-nec
-o-rum, scabel-lum, sca- bel-lum pe-dum tu-o-rum, sca- bel-lum, scabel-lum pedum tu- o-rum, tu-o-rum, do-nec
- - - lum pe - - dum tu - - o - - rum,
-o-rum, scabel-lum, sca- bel-lum pe-dum tu-o-rum, sca- bel-lum, scabel-lum pedum tu- o-rum, sca - - -
-o-rum, scabel-lum, sca- bel-lum pe-dum tu-o-rum, sca- bel-lum, scabel-lum pedum tu- o - - rum, donec po-nam,
6 6

BSB

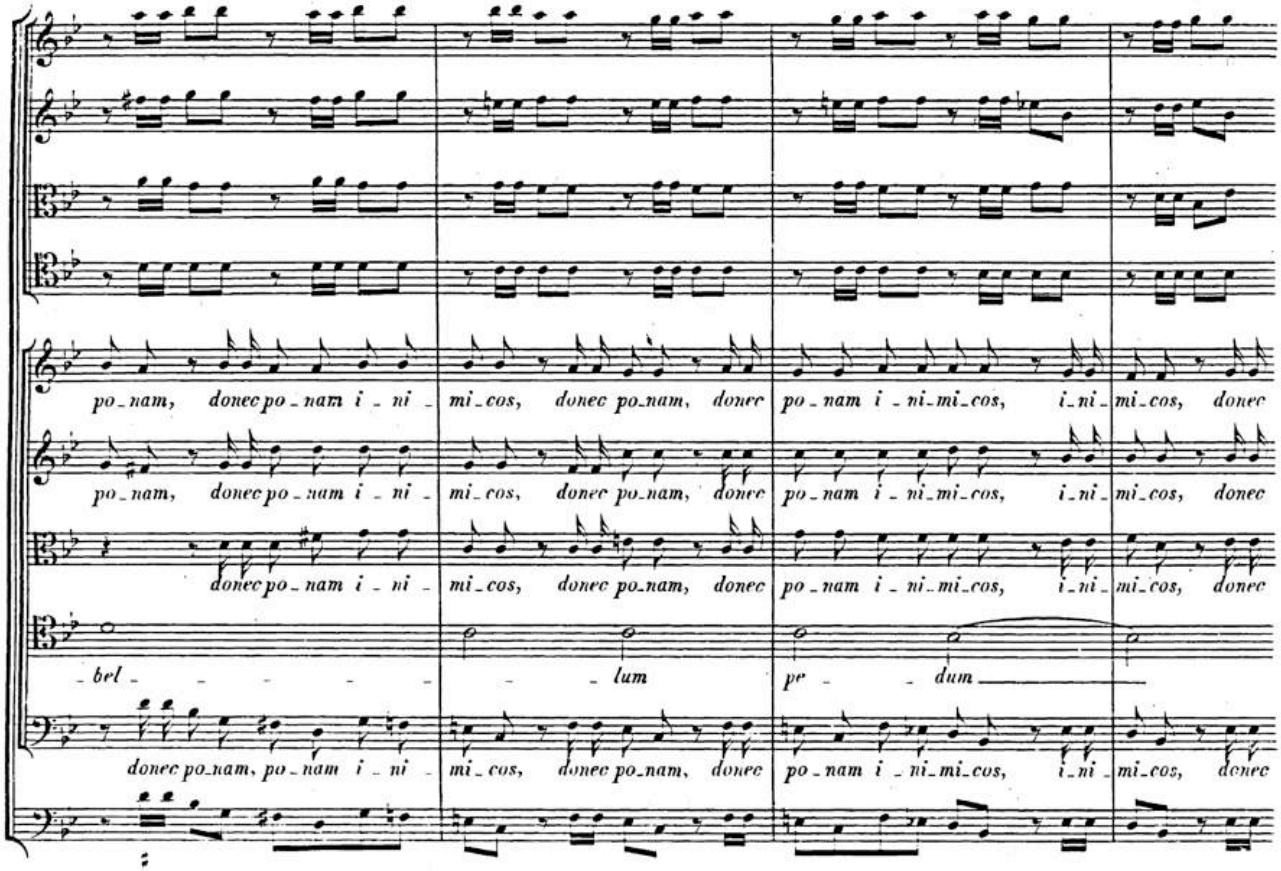
po_nam, donec po_nam i_ni_ mi_cos, donec po_nam, donec po_nam i_ni_mi_cos, i_ni_mi_cos, donec
po_nam, donec po_nam i_ni_ mi_cos, donec po_nam, donec po_nam i_ni_mi_cos, i_ni_mi_cos, donec
donec po_nam i_ni_ mi_cos, donec po_nam, donec po_nam i_ni_mi_cos, i_ni_mi_cos, donec
bel_ lum pe_ dum
donec po_nam, po_nam i_ni_ mi_cos, donec po_nam, donec po_nam i_ni_mi_cos, i_ni_mi_cos, donec

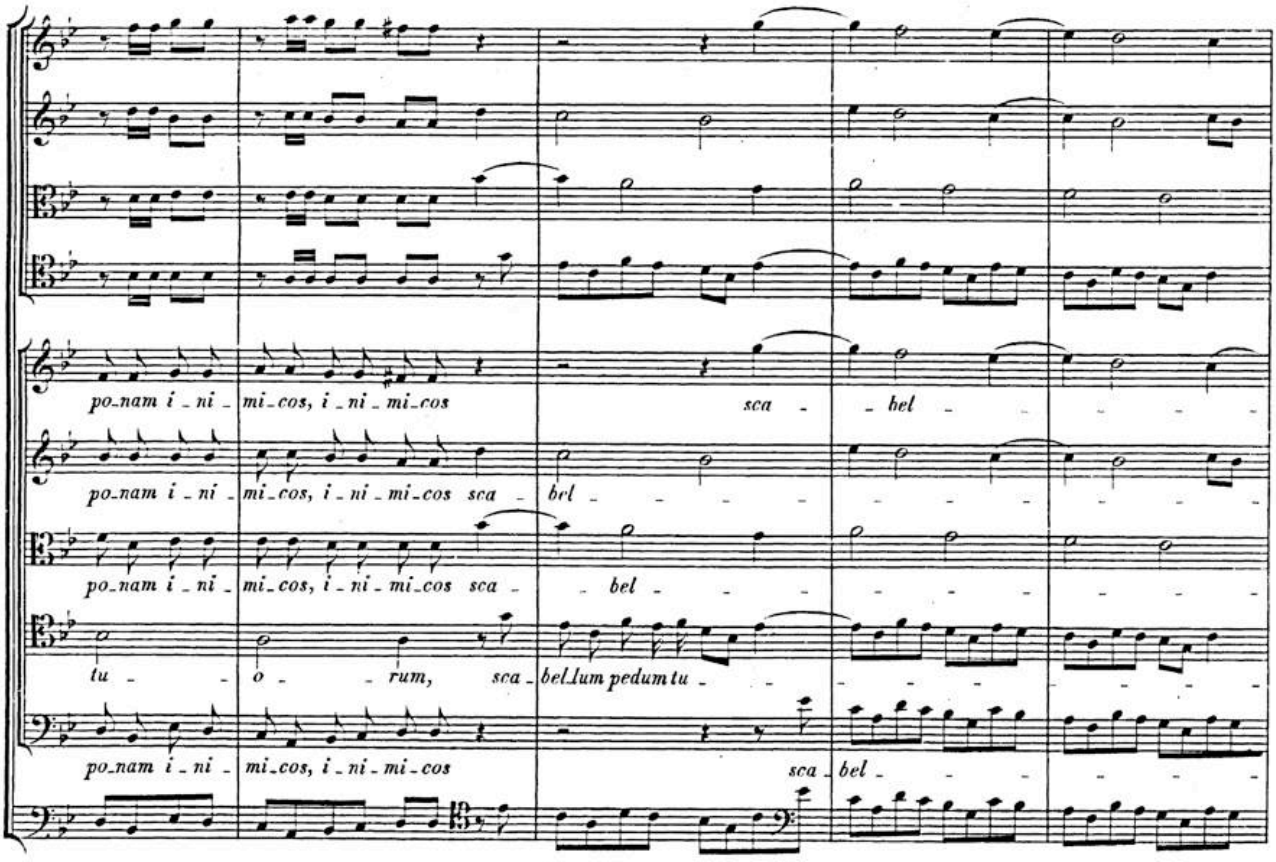
po_nam i_ni_ mi_cos, i_ni_mi_cos sca_ bel_
po_nam i_ni_ mi_cos, i_ni_mi_cos sca_ bel_
po_nam i_ni_ mi_cos, i_ni_mi_cos sca_ bel_
tu_ o_ rum, sca_bel_lum pedum tu_
po_nam i_ni_ mi_cos, i_ni_mi_cos sca_ bel_

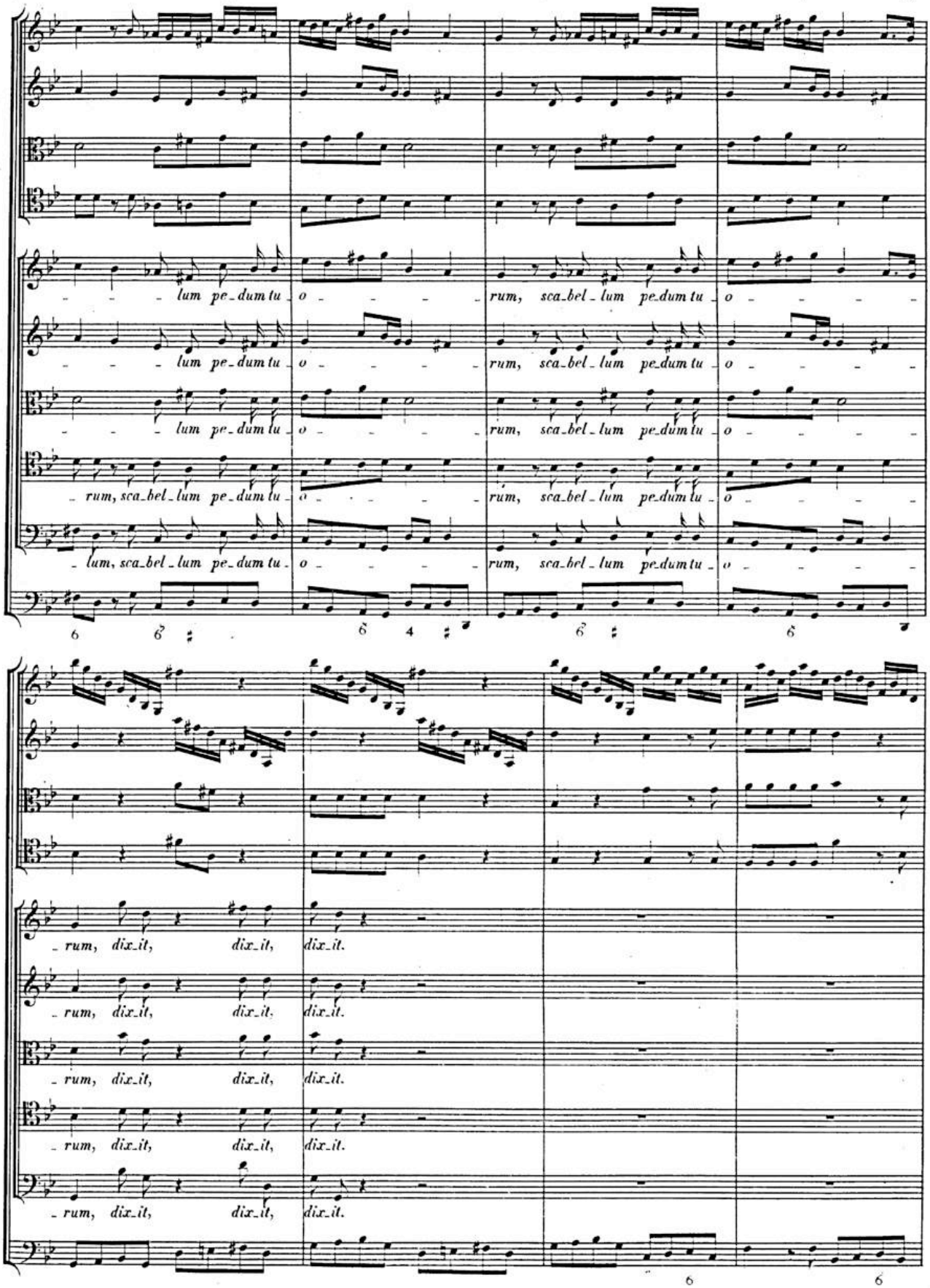
lum pe_dum tu o rum, sca_bel_lum pe_dum tu o
rum, sca_bel_lum pe_dum tu o rum, sca_bel_lum pe_dum tu o
lum, sca_bel_lum pe_dum tu o rum, sca_bel_lum pe_dum tu o
rum, dix_it, dix_it, dix_it.

BSB

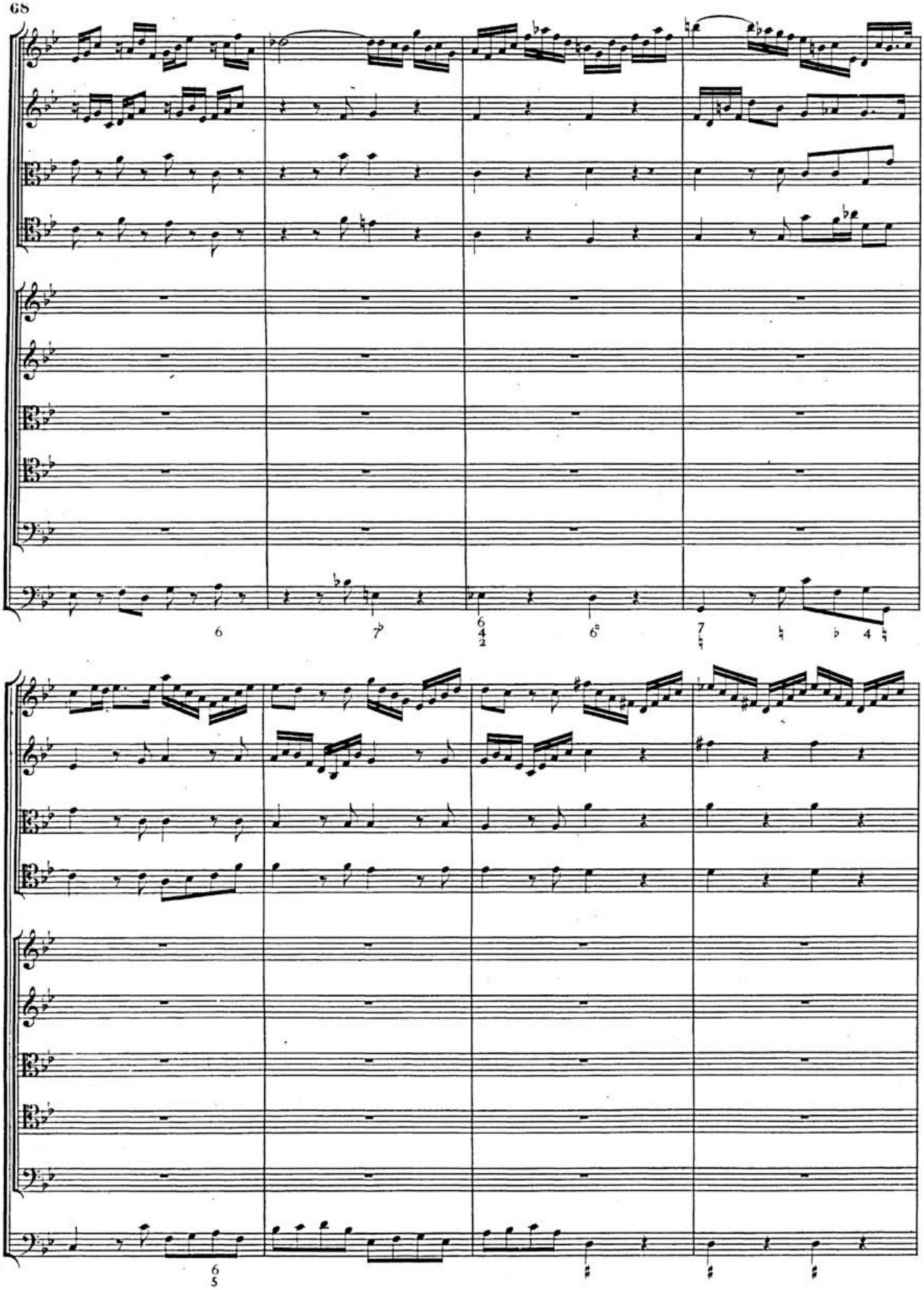

BSB

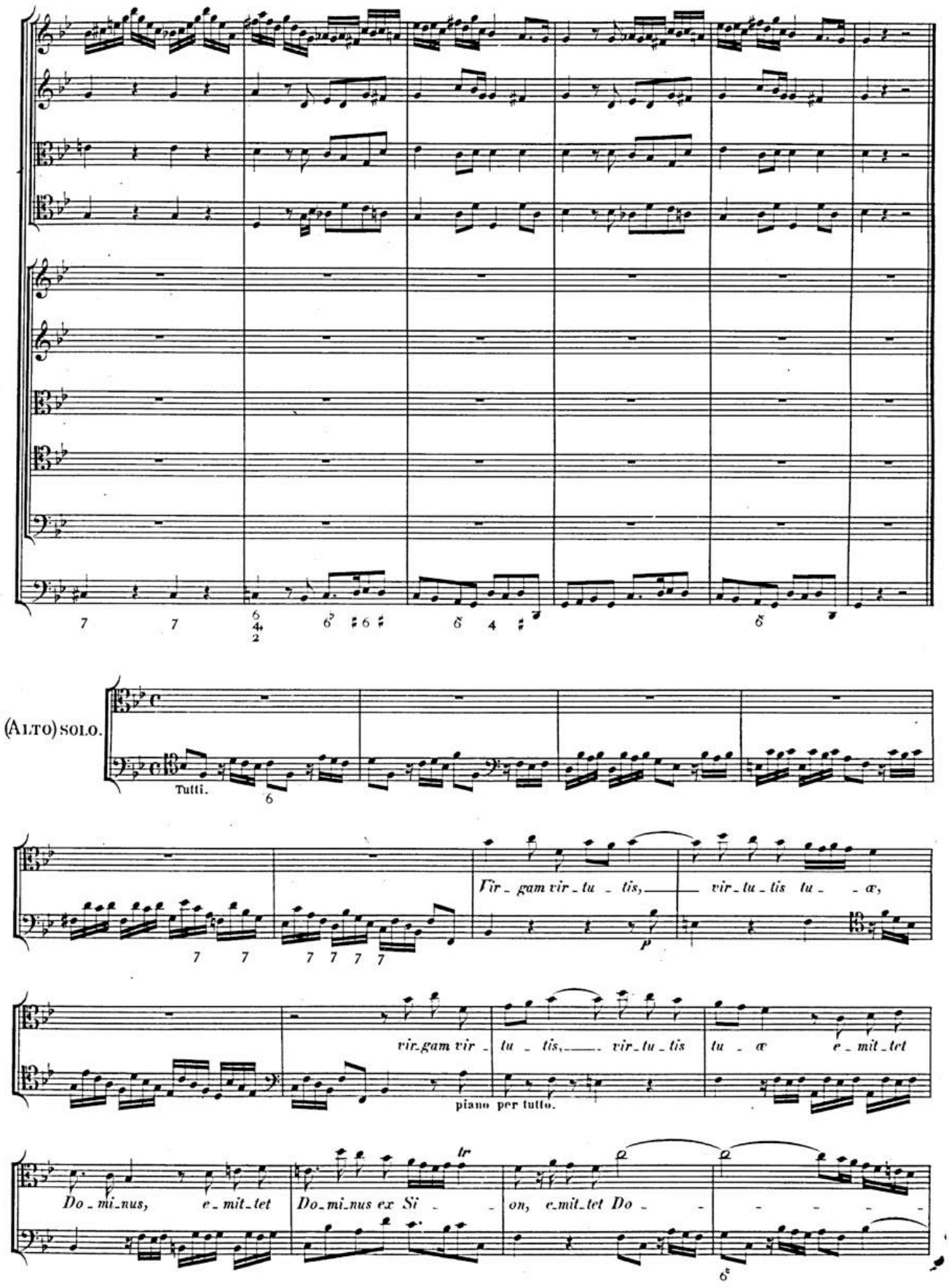
(Alto) solo.
Tutti.
Vir_gam vir_tu_tis, vir_tu_tis tu_æ,
p
vir_gam vir_tu_tis, vir_tu_tis tu_æ e_mit_tet
piano per tutto.
tr
Do_mi_nus, e_mit_tet
Do_mi_nus ex Si_on, e_mit_tet Do_

BSB

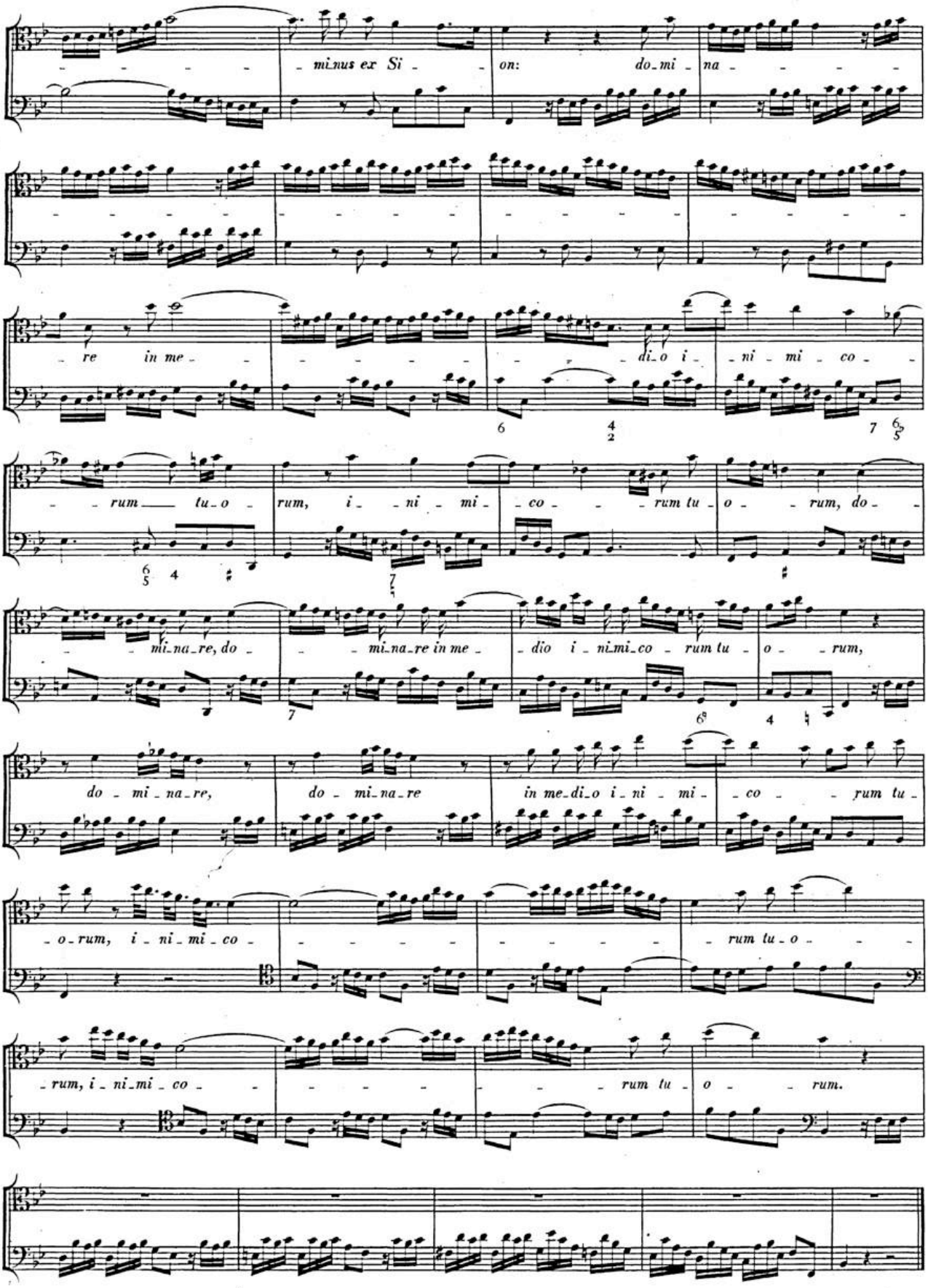
minus ex Si - on: do-mi-na
re in me - di-o i-ni-mi-co -
rum tu-o rum, i-ni-mi-co rum tu-o rum, do-
mi-na-re, do- mi-na-re in me- dio i-ni-mi-co rum tu- o rum,
do - mi-na-re, do - mi-na-re in me-di-o i-ni-mi- co rum tu-
o-rum, i-ni-mi-co rum tu-o
rum, i-ni-mi-co rum tu- o rum.

BSB

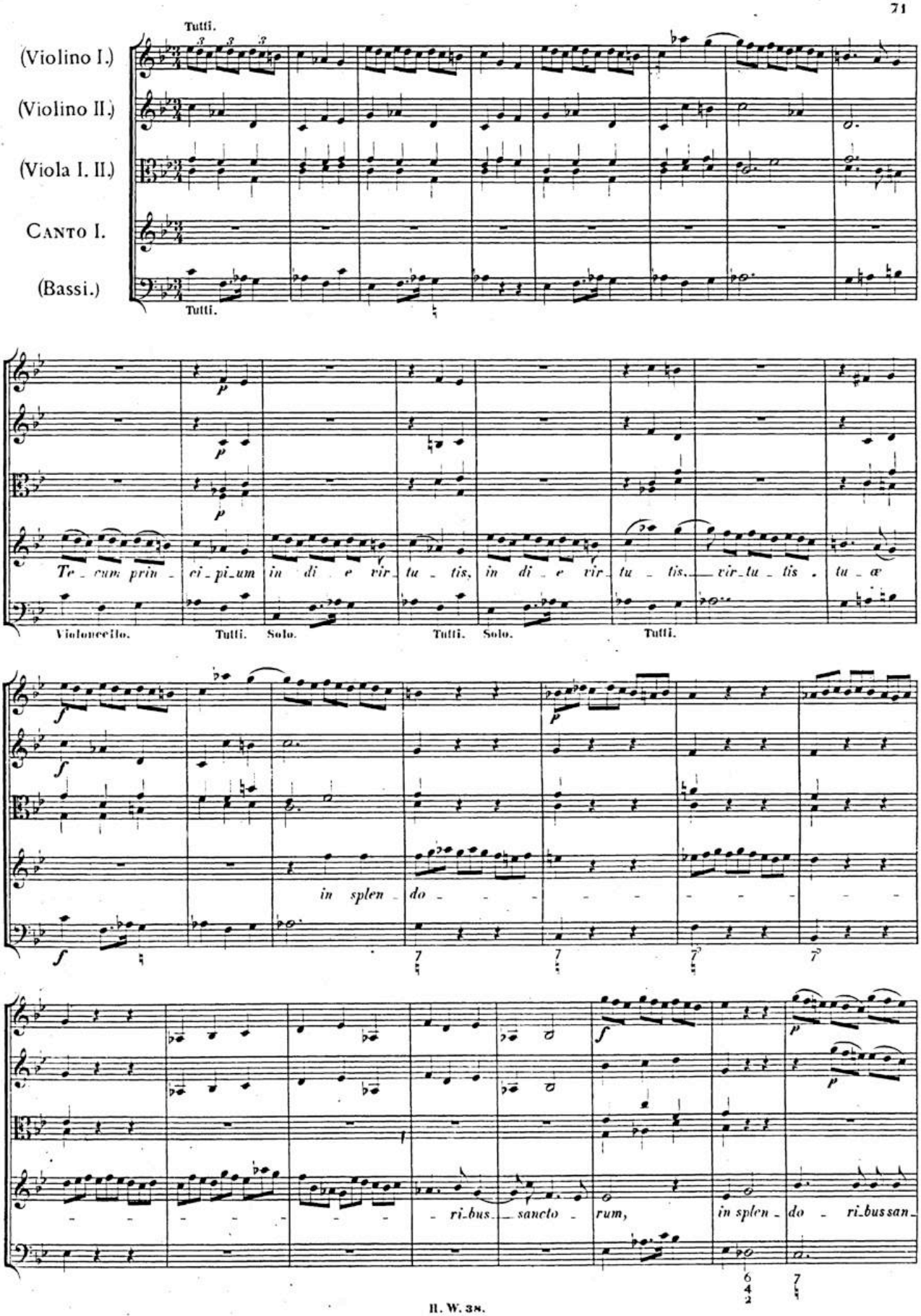
Tutti.
(Violino I.)
(Violino II.)
(Viola I. II.)
Canto I.
(Bassi.)
Tutti.
Te - cum prin - ci - pi - um in di - e vir - tu - tis, in di - e vir - tu - tis, vir - tu - tis . tu - æ
Violoncello.
Tutti.
Solo.
Tutti.
Solo.
Tutti.
in splen - do
- ri - bus - sancto - rum,
in splen - do - ri - bus san -

BSB

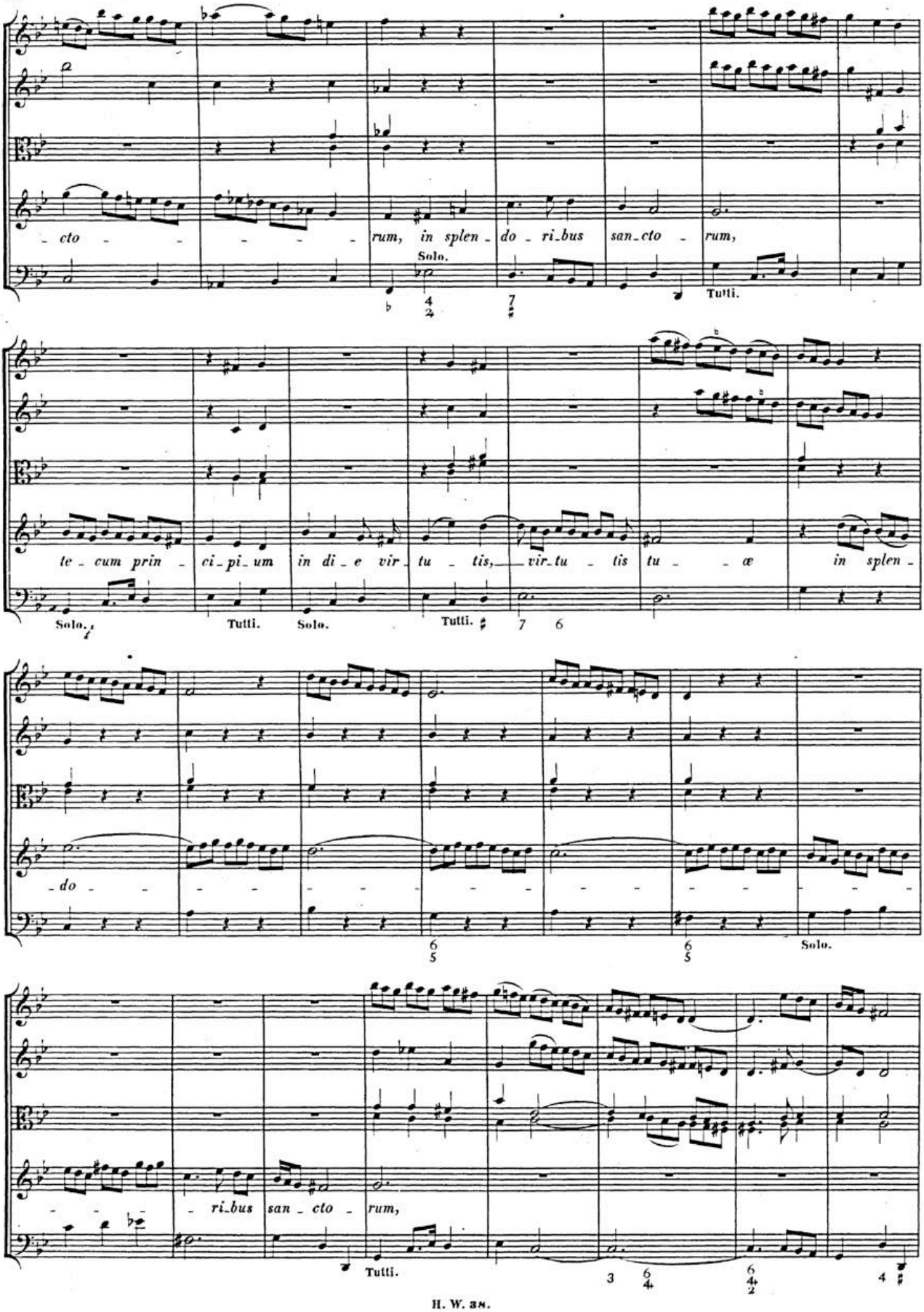
cto
rum, in splen - do - ri_bus san_cto - rum,
Solo.
Tutti.
te - cum prin - ci_pi_um in di_e vir_tu - tis, vir_tu - tis tu - æ in splen -
Solo.
Tutti.
Solo.
Tutti.
do
Solo.
ri_bus san_cto - rum,
Tutti.

BSB

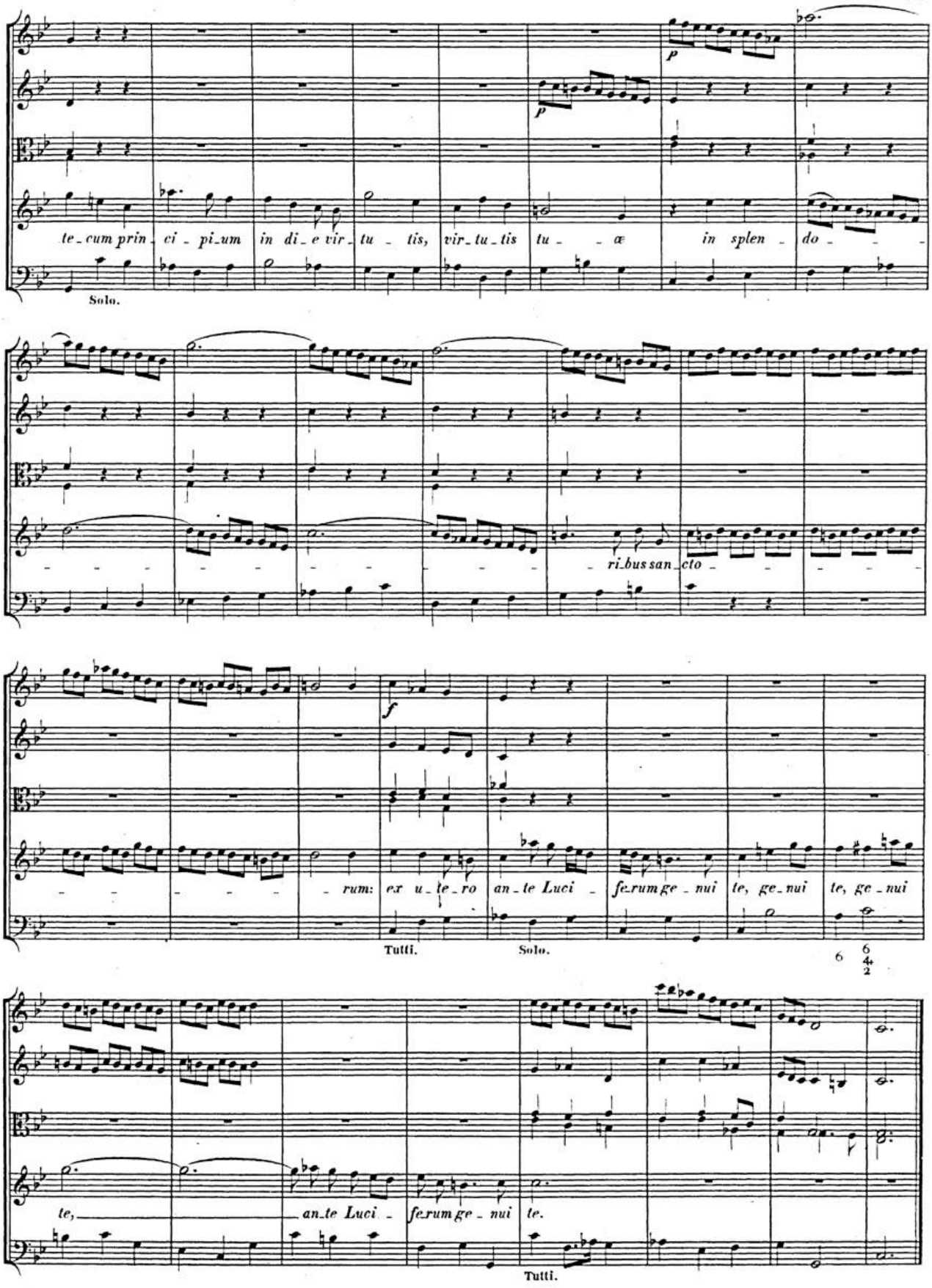
te_cum prin_ci_pi_um in di_e vir_tu_tis, vir_tu_tis tu_æ in splen_do_
Solo.
ri_bus san_cto_
rum: ex u_te_ro an_te Luci_fe_rum ge_nui te, ge_nui te, ge_nui
Tutti.
Solo.
6 6 4 2
te, an_te Luci_fe_rum ge_nui te.
Tutti.

BSB

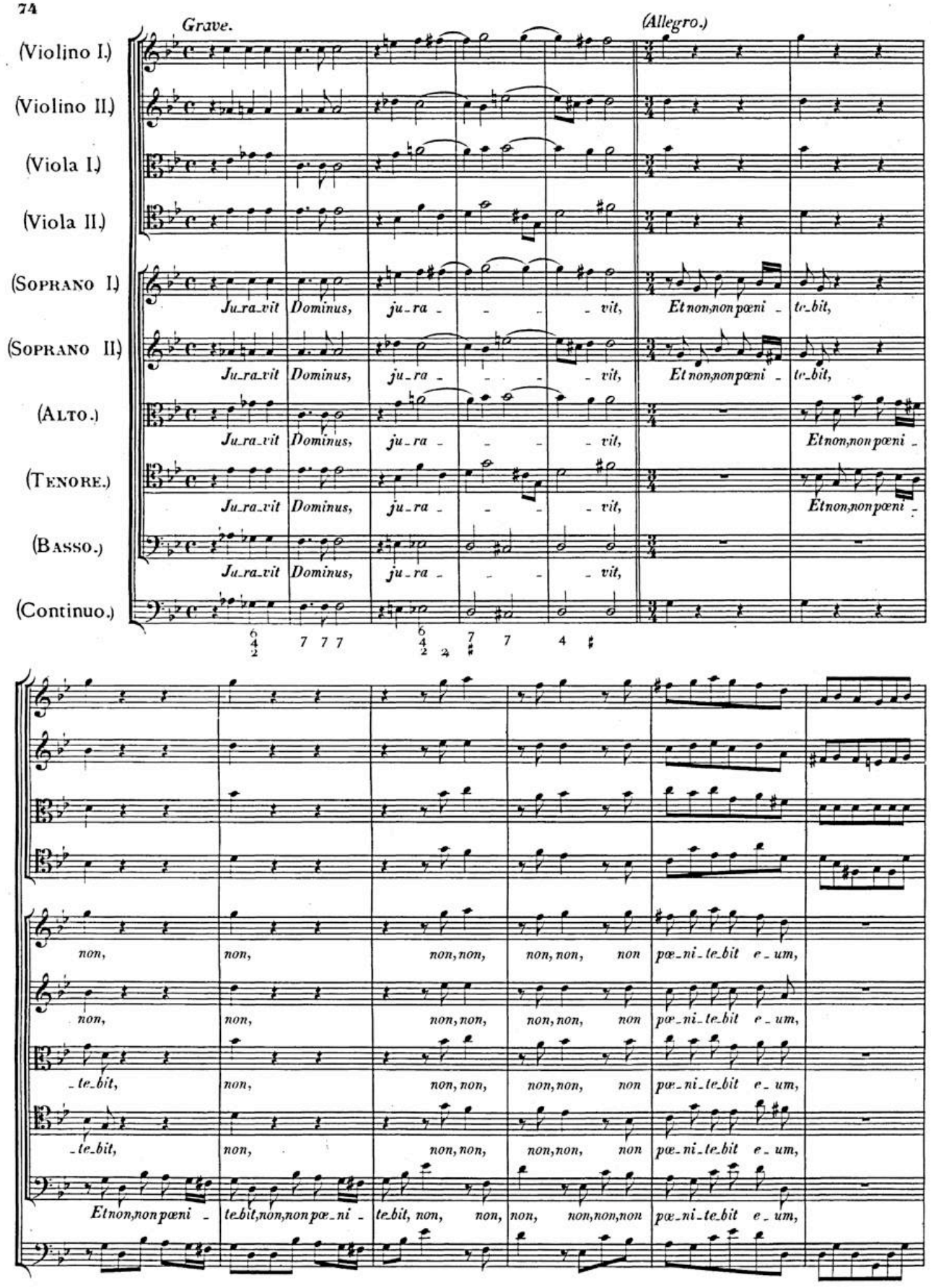
Grave.
(Allegro.)
(Violino I.)
(Violino II.)
(Viola I.)
(Viola II.)
(Soprano I.)
(Soprano II.)
(Alto.)
(Tenore.)
(Basso.)
(Continuo.)
Ju_ra_vit Dominus, ju_ra_ _ _ _ vit, Et non, non pœni_te_bit,
Ju_ra_vit Dominus, ju_ra_ _ _ _ vit, Et non, non pœni_te_bit,
Ju_ra_vit Dominus, ju_ra_ _ _ _ vit, Et non, non pœni_
Ju_ra_vit Dominus, ju_ra_ _ _ _ vit, Et non, non pœni_
Ju_ra_vit Dominus, ju_ra_ _ _ _ vit,
non, non, non, non, non, non pœ_ni_te_bit e_um,
non, non, non, non, non, non pœ_ni_te_bit e_um,
_te_bit, non, non, non, non, non pœ_ni_te_bit e_um,
_te_bit, non, non, non, non, non pœ_ni_te_bit e_um,
Et non, non pœni_ te_bit, non, non pœ_ni_ te_bit, non, non, non, non, non, non pœ_ni_te_bit e_um,

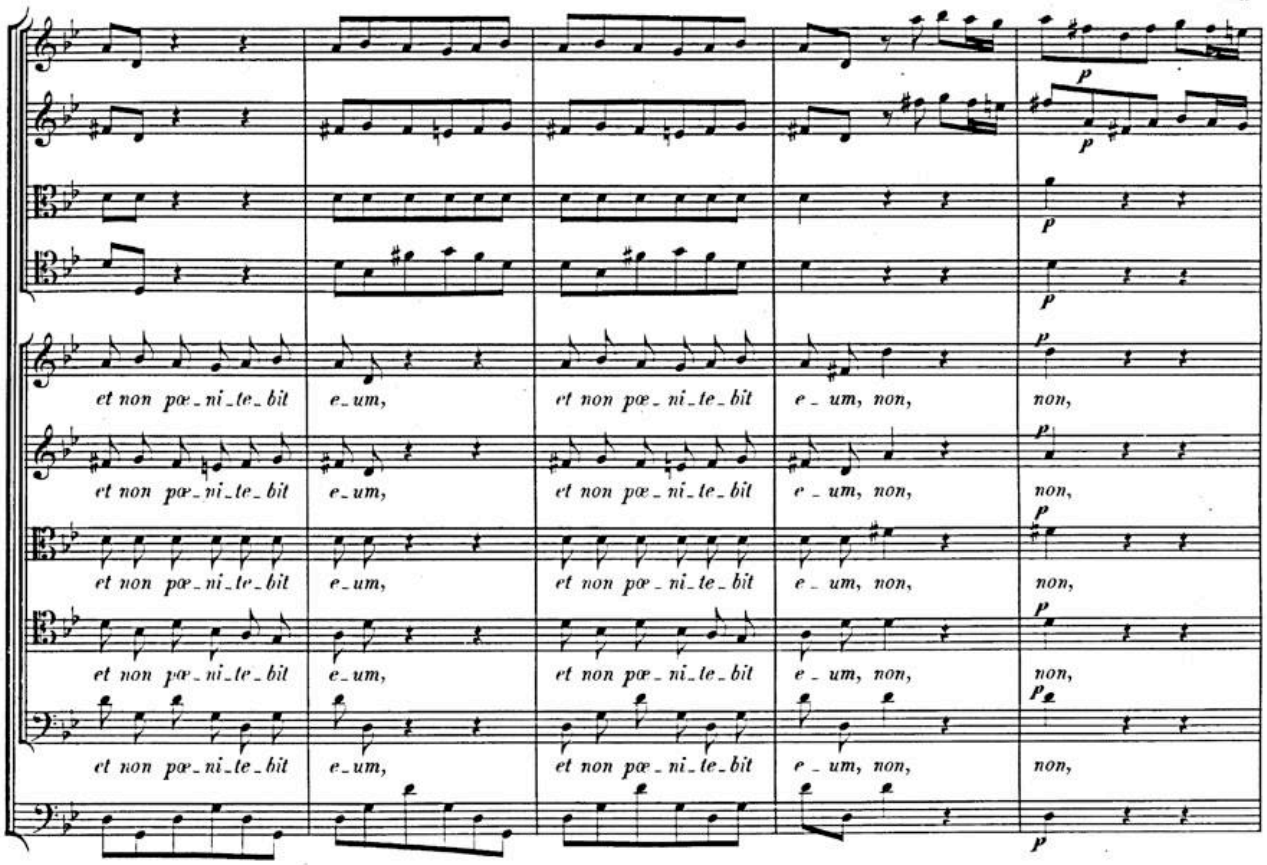
et non pœ_ni_te_bit e_um, et non pœ_ni_te_bit e_um, non, non,
et non pœ_ni_te_bit e_um, et non pœ_ni_te_bit e_um, non, non,
et non pœ_ni_te_bit e_um, et non pœ_ni_te_bit e_um, non, non,
et non pœ_ni_te_bit e_um, et non pœ_ni_te_bit e_um, non, non,
et non pœ_ni_te_bit e_um, et non pœ_ni_te_bit e_um, non, non,

(Grave.)

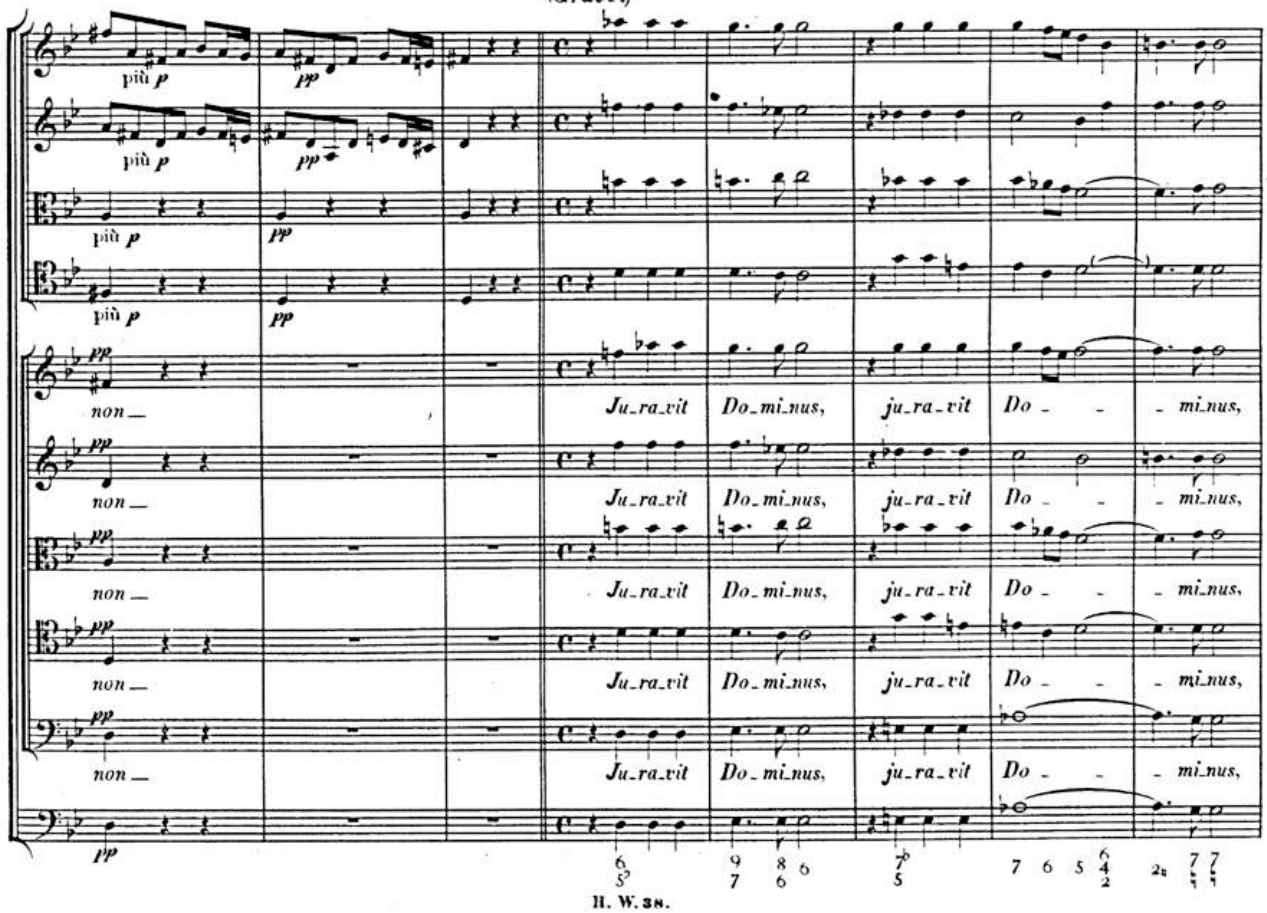
più p pp
non — Ju_ra_vit Do_mi_nus, ju_ra_vit Do_mi_nus,
non — Ju_ra_vit Do_mi_nus, ju_ra_vit Do_mi_nus,
non — Ju_ra_vit Do_mi_nus, ju_ra_vit Do_mi_nus,
non — Ju_ra_vit Do_mi_nus, ju_ra_vit Do_mi_nus,
non — Ju_ra_vit Do_mi_nus, ju_ra_vit Do_mi_nus,

BSB

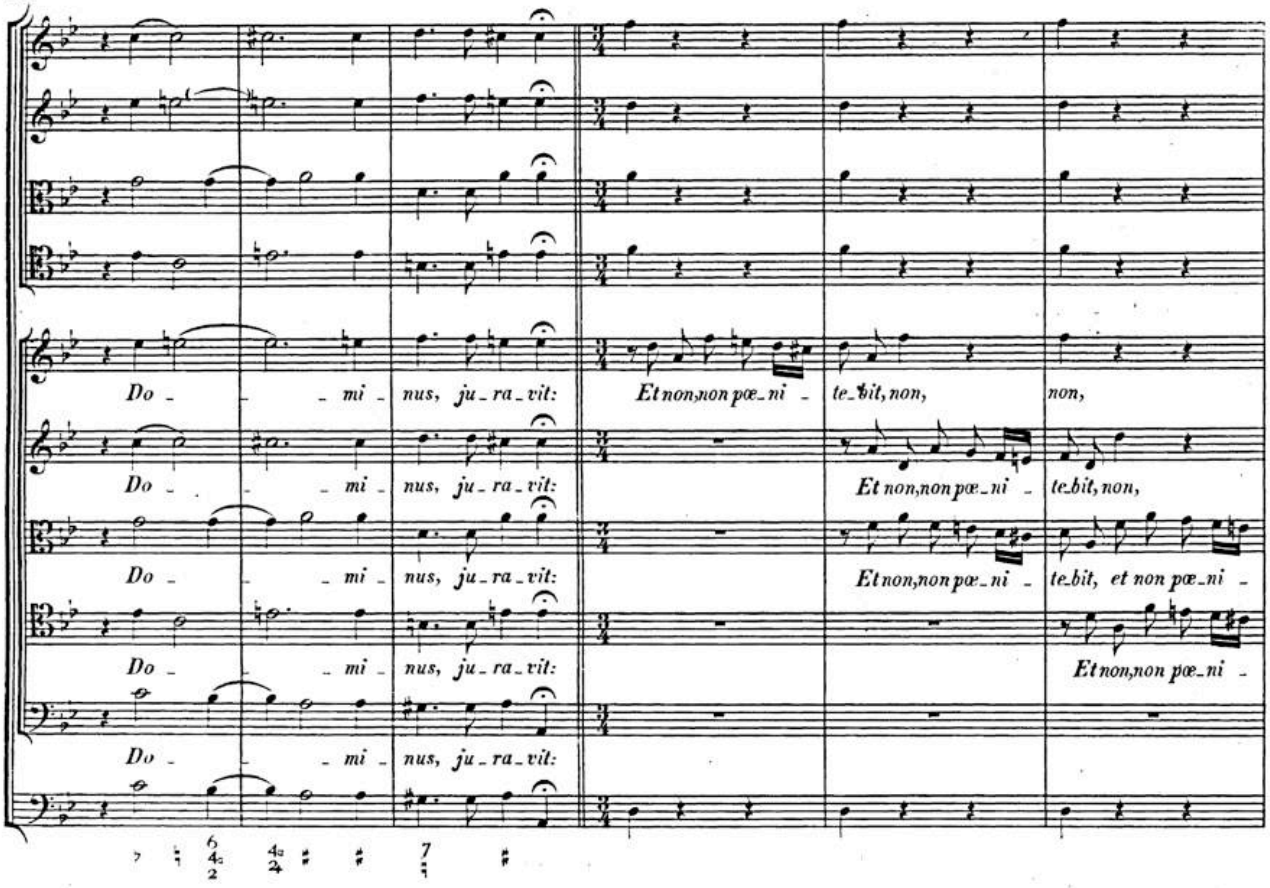
Do - - - mi - nus, ju - ra - vit:
Et non, non pœ - ni - te - bit, non,
non,
Do - - - mi - nus, ju - ra - vit:
Et non, non pœ - ni - te - bit, non,
Do - - - mi - nus, ju - ra - vit:
Et non, non pœ - ni - te - bit, et non pœ - ni -
Do - - - mi - nus, ju - ra - vit:
Et non, non pœ - ni -
Do - - - mi - nus, ju - ra - vit:

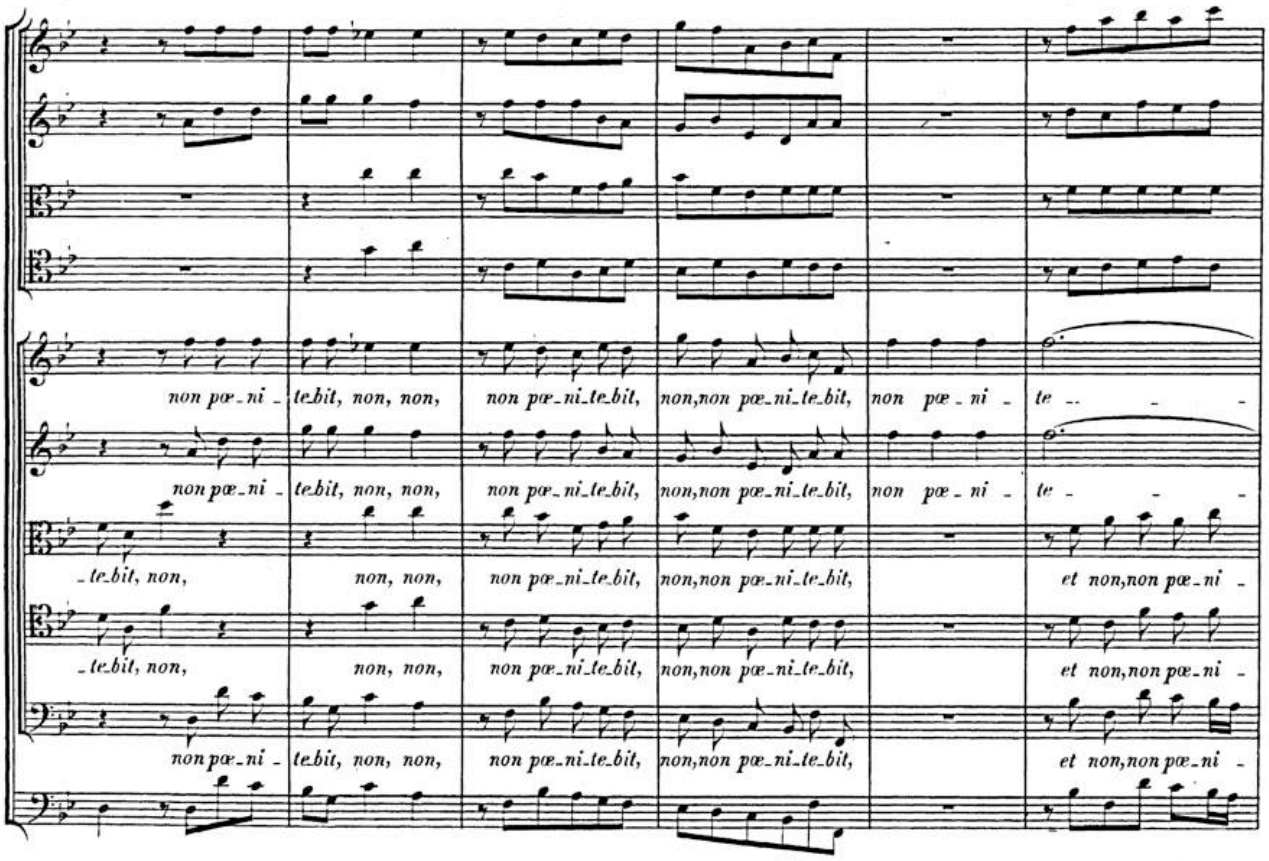
non pœ - ni - te - bit, non, non, non pœ - ni - te - bit, non, non pœ - ni - te - bit, non pœ - ni - te - - -
non pœ - ni - te - bit, non, non, non pœ - ni - te - bit, non, non pœ - ni - te - bit, non pœ - ni - te - - -
- te - bit, non, non, non, non pœ - ni - te - bit, non, non pœ - ni - te - bit, et non, non pœ - ni -
- te - bit, non, non, non, non pœ - ni - te - bit, non, non pœ - ni - te - bit, et non, non pœ - ni -
non pœ - ni - te - bit, non, non, non pœ - ni - te - bit, non, non pœ - ni - te - bit, et non, non pœ - ni -

BSB

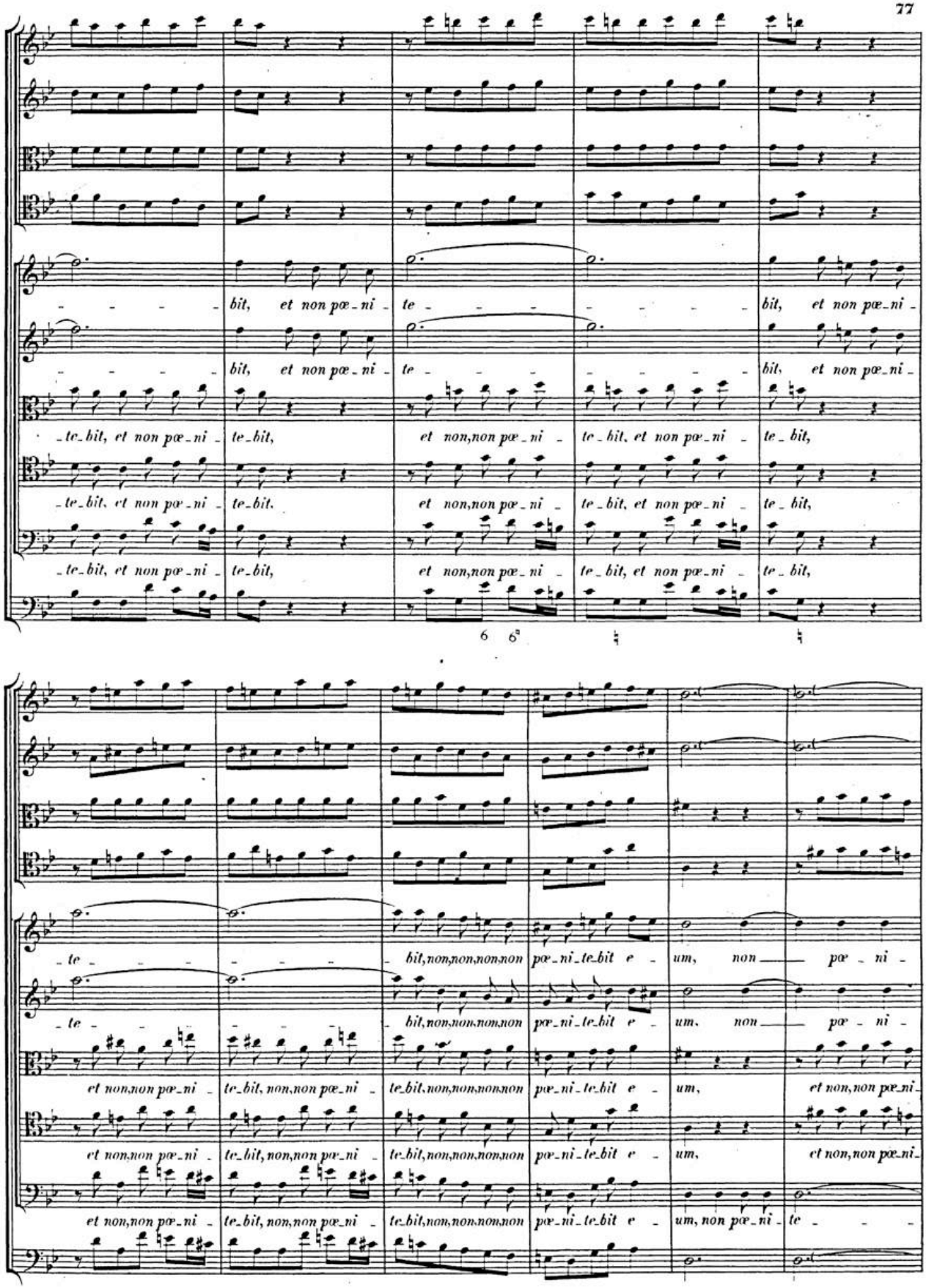
bit, et non pœ-ni- te- bit, et non pœ-ni-
bit, et non pœ-ni- te- bit, et non pœ-ni-
-te-bit, et non pœ-ni- te-bit, et non, non pœ-ni- te-bit, et non pœ-ni- te-bit,
-te-bit, et non pœ-ni- te-bit, et non, non pœ-ni- te-bit, et non pœ-ni- te-bit,
-te-bit, et non pœ-ni- te-bit, et non, non pœ-ni- te-bit, et non pœ-ni- te-bit,
6 6
-te- bit, non, non, non, non pœ-ni-te-bit e- um, non pœ-ni-
-te- bit, non, non, non, non pœ-ni-te-bit e- um, non pœ-ni-
et non, non pœ-ni- te-bit, non, non pœ-ni- te-bit, non, non, non, non pœ-ni-te-bit e- um, et non, non pœ-ni-
et non, non pœ-ni- te-bit, non, non pœ-ni- te-bit, non, non, non, non pœ-ni-te-bit e- um, et non, non pœ-ni-
et non, non pœ-ni- te-bit, non, non pœ-ni- te-bit, non, non, non, non pœ-ni-te-bit e- um, non pœ-ni- te-

BSB

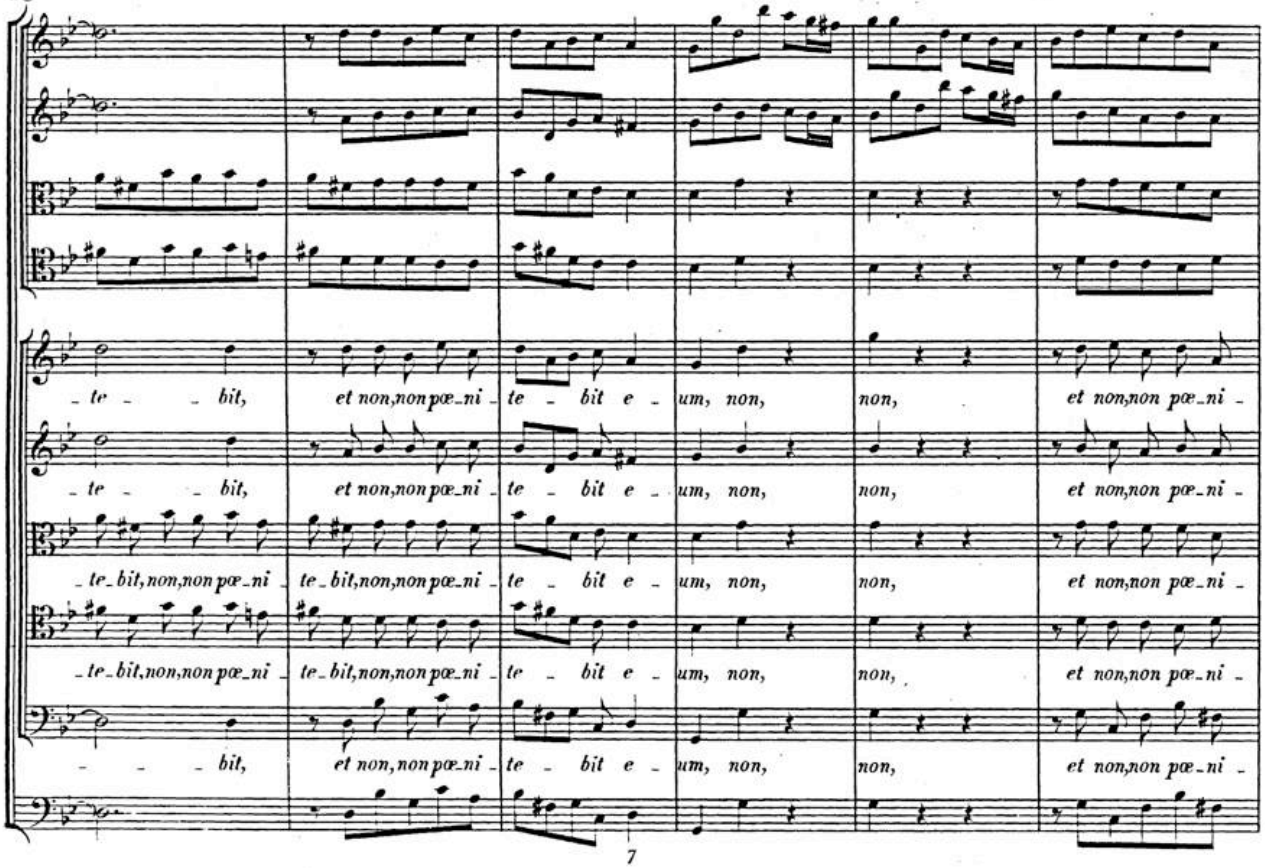
te - - bit, et non, non pœ-ni - te - bit e - um, non, non, et non, non pœ-ni -
te - bit, et non, non pœ-ni - te - bit e - um, non, non, et non, non pœ-ni -
te-bit, non, non pœ-ni - te-bit, non, non pœ-ni - te - bit e - um, non, non, et non, non pœ-ni -
te-bit, non, non pœ-ni - te-bit, non, non pœ-ni - te - bit e - um, non, non, et non, non pœ-ni -
- - - bit, et non, non pœ-ni - te - bit e - um, non, non, et non, non pœ-ni -
7

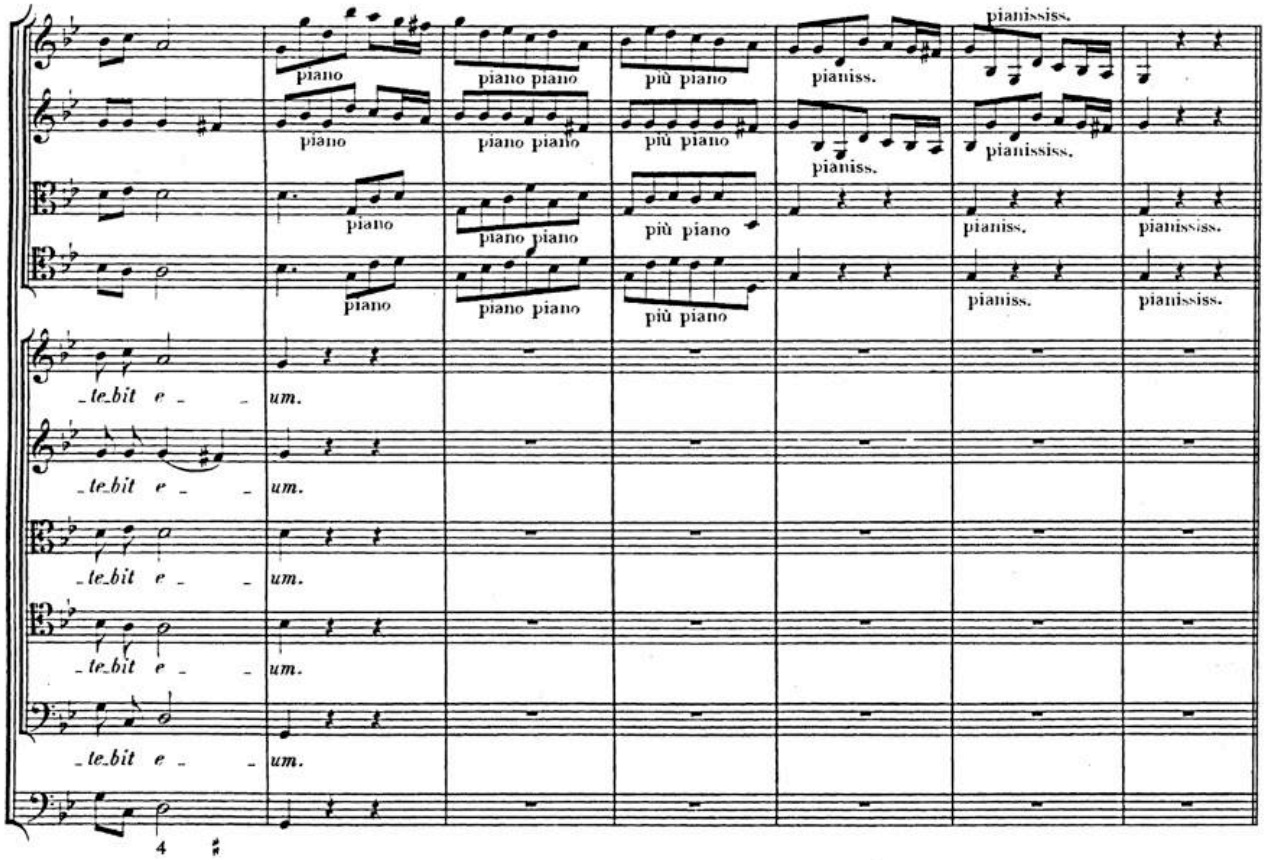
piano piano piano più piano pianiss. pianississ.
piano piano piano più piano pianiss. pianississ.
piano piano piano più piano pianiss. pianississ.
piano piano piano più piano pianiss. pianississ.
te-bit e - - um.
te-bit e - - um.
te-bit e - - um.
te-bit e - - um.
te-bit e - - um.
4

BSB

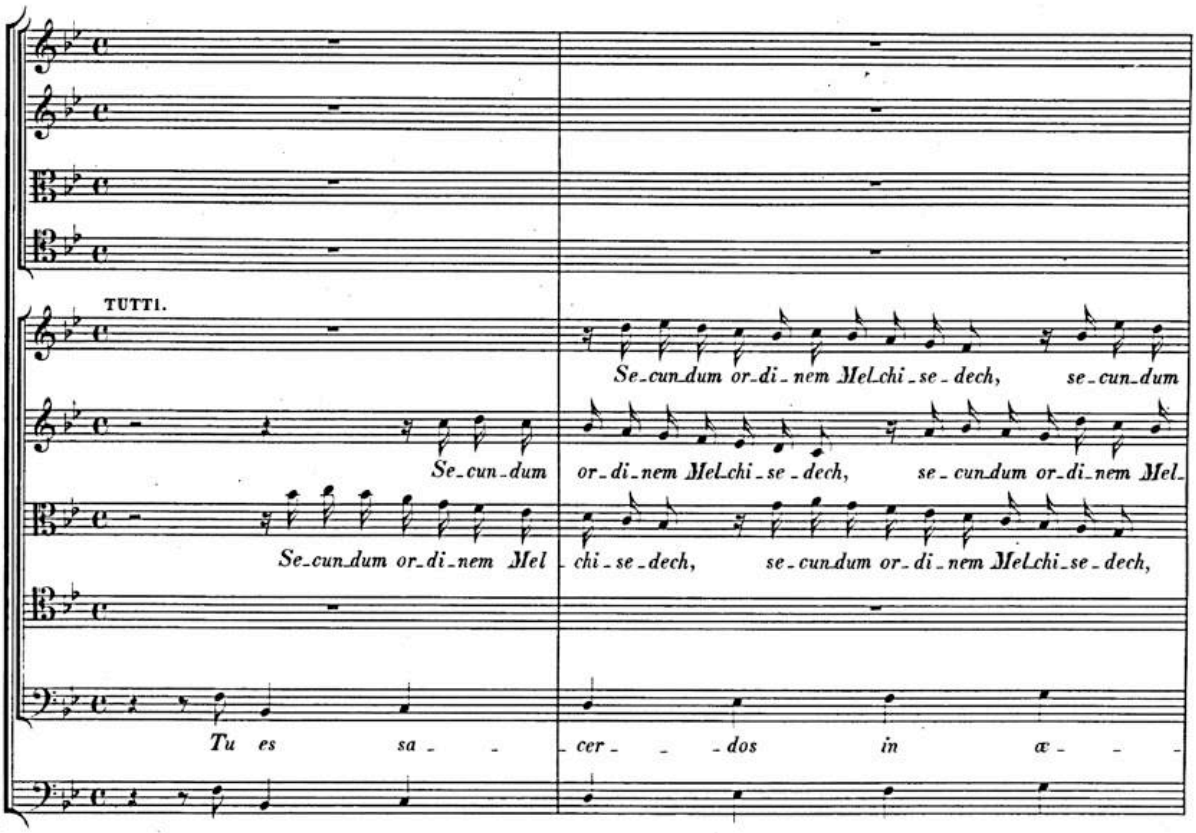
TUTTI.
Se-cun-dum or-di-nem Mel-chi-se-dech, se-cun-dum
Se-cun-dum or-di-nem Mel-chi-se-dech, se-cun-dum or-di-nem Mel-
Se-cun-dum or-di-nem Mel-chi-se-dech, se-cun-dum or-di-nem Mel-chi-se-dech,
Tu es sa-cer-dos in æ-

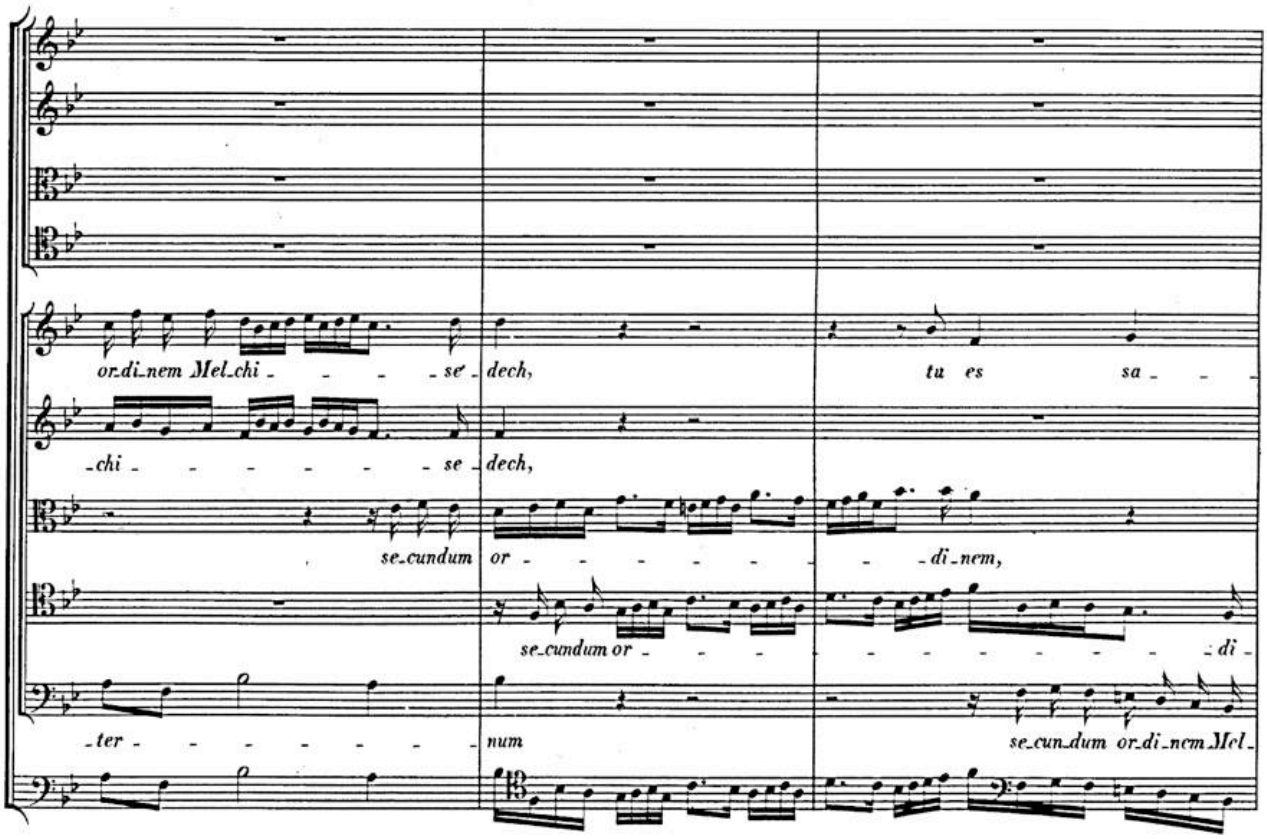
or-di-nem Mel-chi-se-dech, tu es sa-
-chi-se-dech,
se-cundum or-di-nem,
se-cundum or-di-
-ter-num se-cun-dum or-di-nem Mel-

BSB

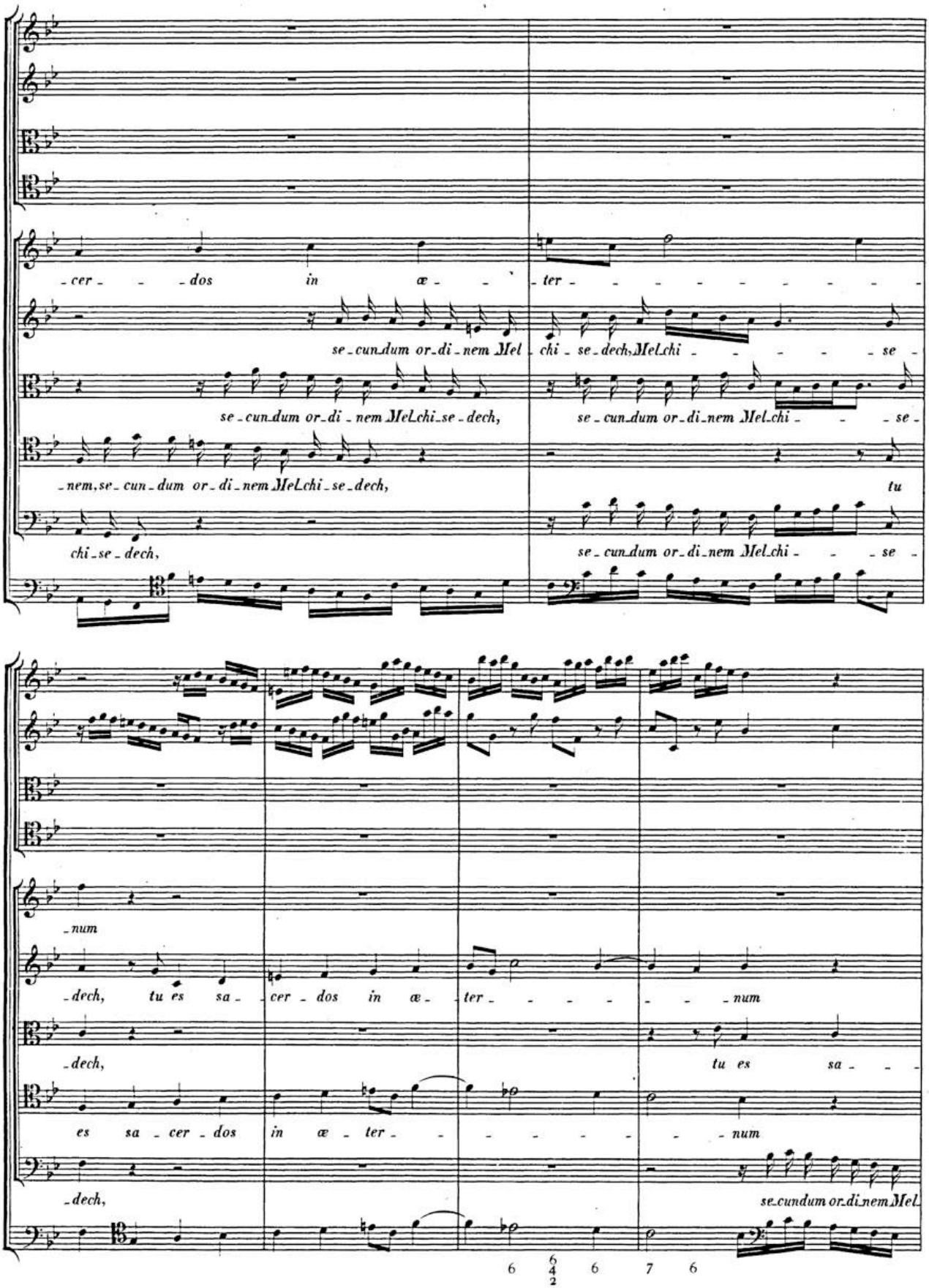
-cer- - -dos in æ- - -ter- - - - - - - - - -
se-cun-dum or-di-nem Mel- chi- se-dech, Mel-chi- - - - - - se-
se-cun-dum or-di-nem Mel-chi-se-dech,
se-cun-dum or-di-nem Mel-chi- - - se-
-nem, se-cun-dum or-di-nem Mel-chi-se-dech,
tu
chi-se-dech,
se-cun-dum or-di-nem Mel-chi- - - se-
-num
-dech, tu es sa- -cer- dos in æ- -ter- - - - - - -num
-dech,
tu es sa- - -
es sa-cer-dos in æ-ter- - - - - - - - -num
-dech,
se-cundum or-di-nem Mel-
6 6/4/2 6 7 6

BSB

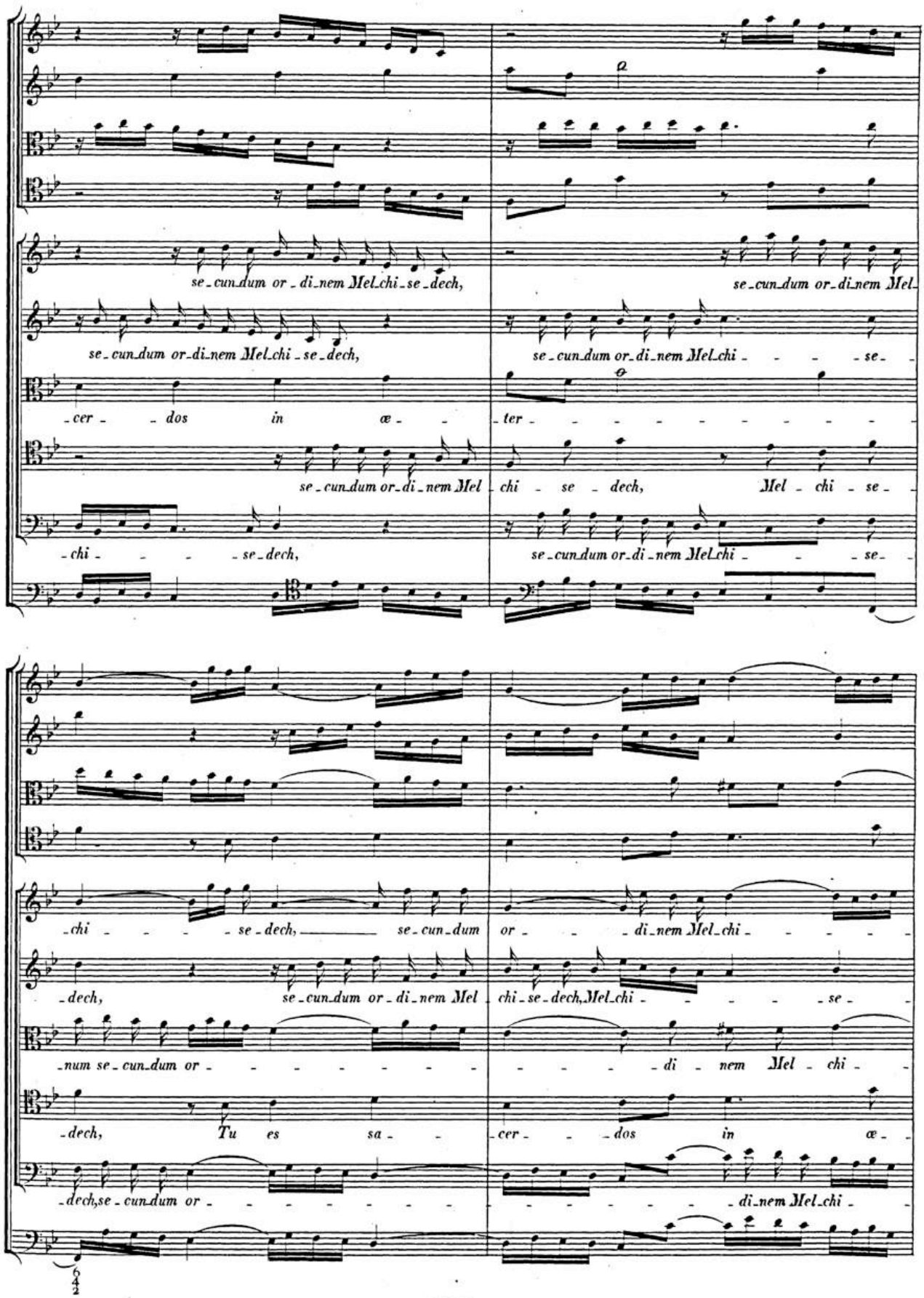
se-cun-dum or-di-nem Mel-chi-se-dech,
se-cun-dum or-di-nem Mel-chi-se-dech,
-cer- -dos in æ-
se-cun-dum or-di-nem Mel
-chi- -se-dech,
se-cun-dum or-di-nem Mel-
se-cun-dum or-di-nem Mel-chi- -se-
-ter-
chi se dech, Mel-chi-se-
se-cun-dum or-di-nem Mel-chi- -se-
-chi- -se-dech, se-cun-dum
-dech, se-cun-dum or-di-nem Mel
-num se-cun-dum or-
-dech, Tu es sa-
-dech, se-cun-dum or-
or- -di-nem Mel-chi-
chi-se-dech, Mel-chi- -se-
-di-nem Mel-chi-
-cer- -dos in æ-
-di-nem Mel-chi-

BSB

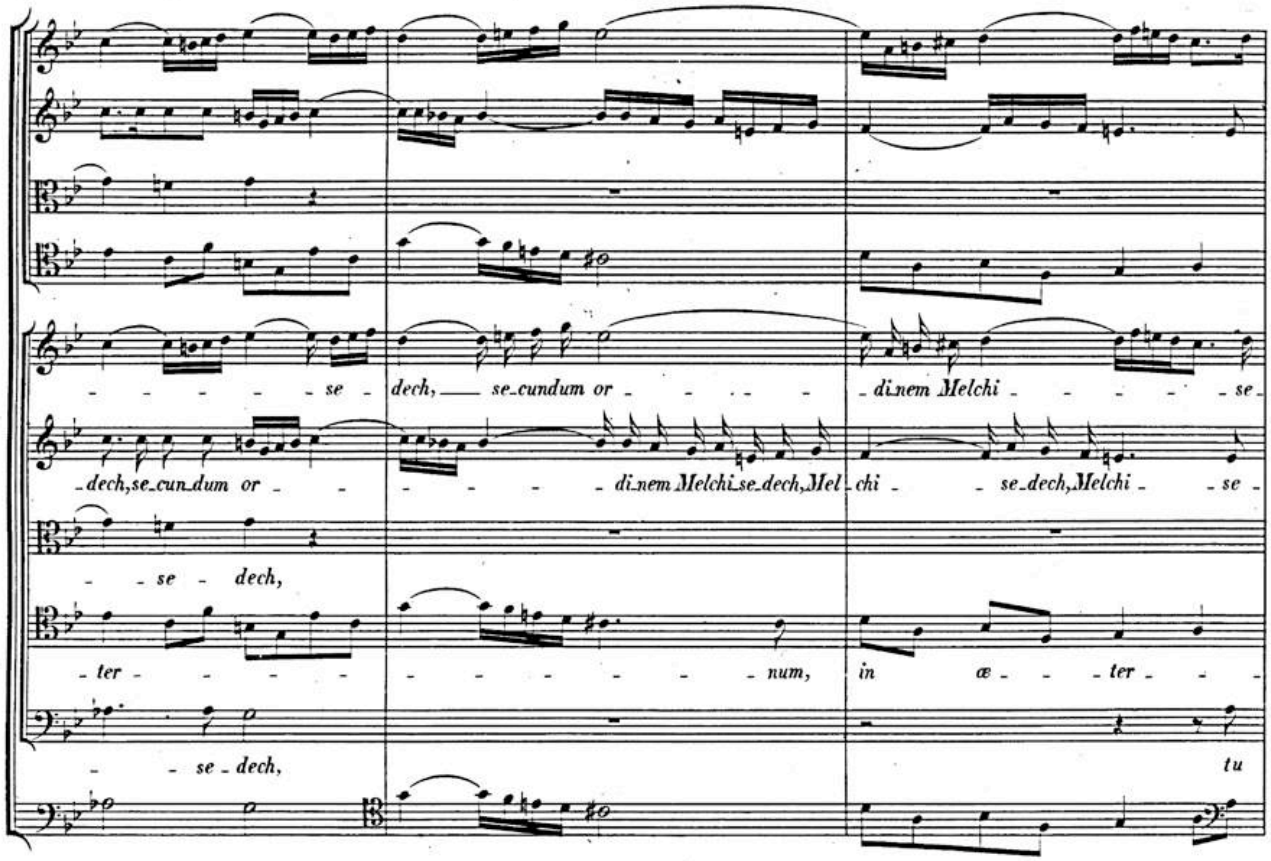
se - dech, se-cundum or - - - - di-nem Melchi - - - - - se -
-dech, se-cun-dum or - - - - - - - di-nem Melchi-se-dech, Mel - chi - - se-dech, Melchi - - se -
- - se - dech,
- ter - - - - - - - - - - num, in œ - - - ter - -
- - se - dech, tu

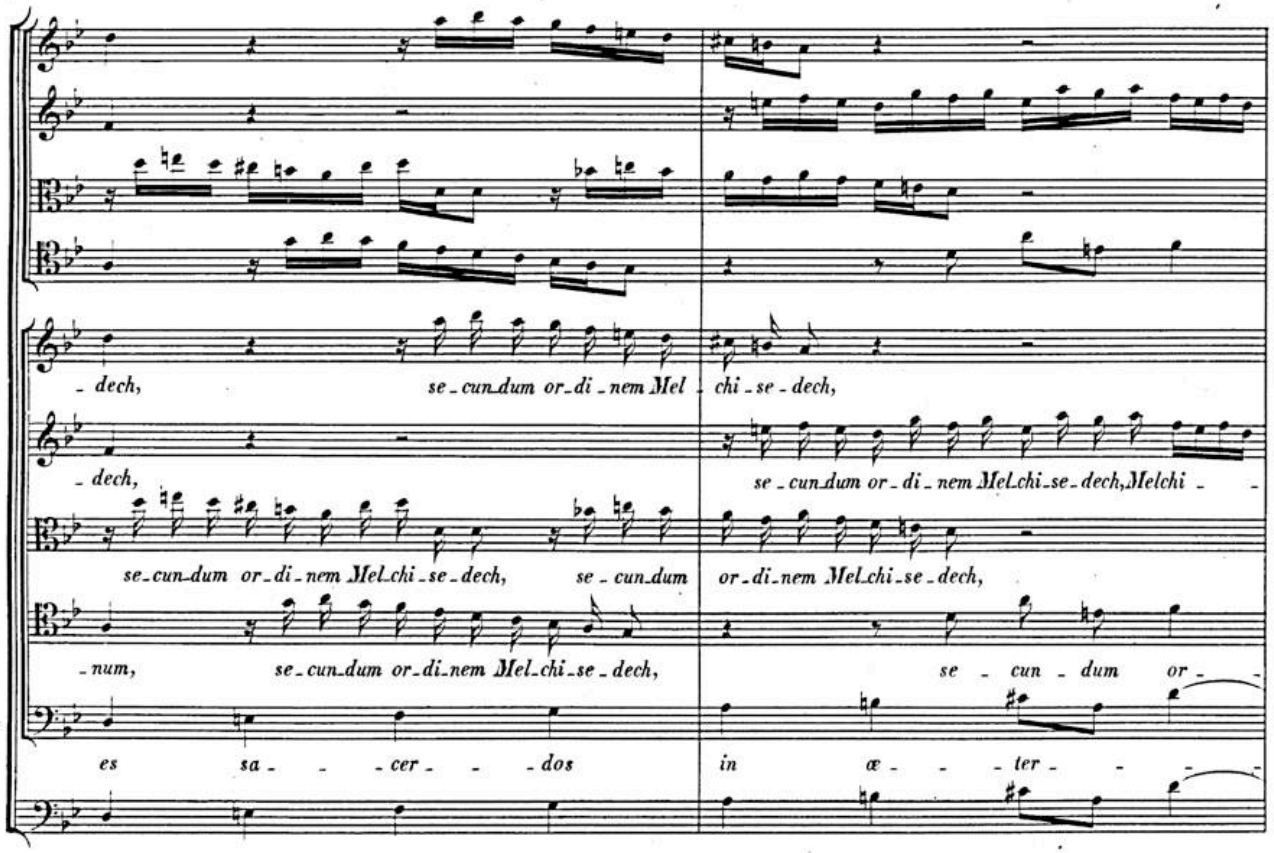
- dech, se-cun-dum or-di-nem Mel - chi - se - dech,
- dech, se-cun-dum or-di-nem Mel-chi-se-dech, Melchi -
se-cun-dum or-di-nem Mel-chi-se-dech, se-cun-dum or-di-nem Mel-chi-se-dech,
- num, se-cun-dum or-di-nem Mel-chi-se-dech, se - cun - dum or -
es sa - - - cer - - - dos in œ - - - ter - - -

BSB

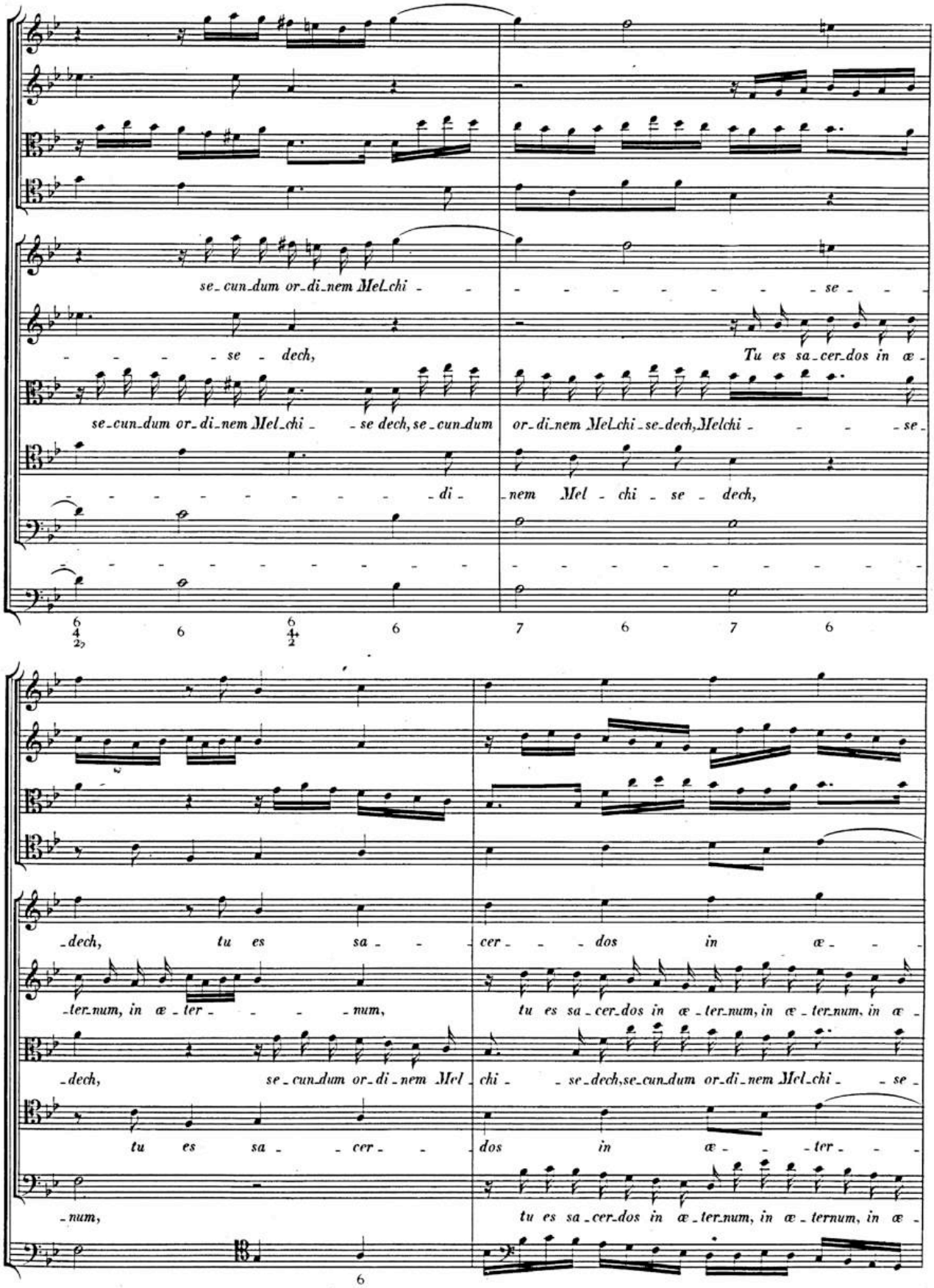
se_cun_dum or_di_nem Mel_chi - - - - - - - - - - se - - -
- - - - se - dech, Tu es sa_cer_dos in æ -
se_cun_dum or_di_nem Mel_chi - se dech, se_cun_dum or_di_nem Mel_chi_se_dech, Melchi - - - - se -
- - - - - - - - - di - nem Mel - chi - se - dech,
6 6 6 6 7 6 7 6
_dech, tu es sa - - cer - - - dos in æ - - -
_ter_num, in æ - ter - - - - num, tu es sa_cer_dos in æ_ter_num, in æ_ter_num, in æ -
_dech, se_cun_dum or_di_nem Mel_ chi - - se_dech, se_cun_dum or_di_nem Mel_chi - - se -
tu es sa - - cer - - dos in æ - - - ter - - -
_num, tu es sa_cer_dos in æ_ter_num, in æ_ternum, in æ -
6

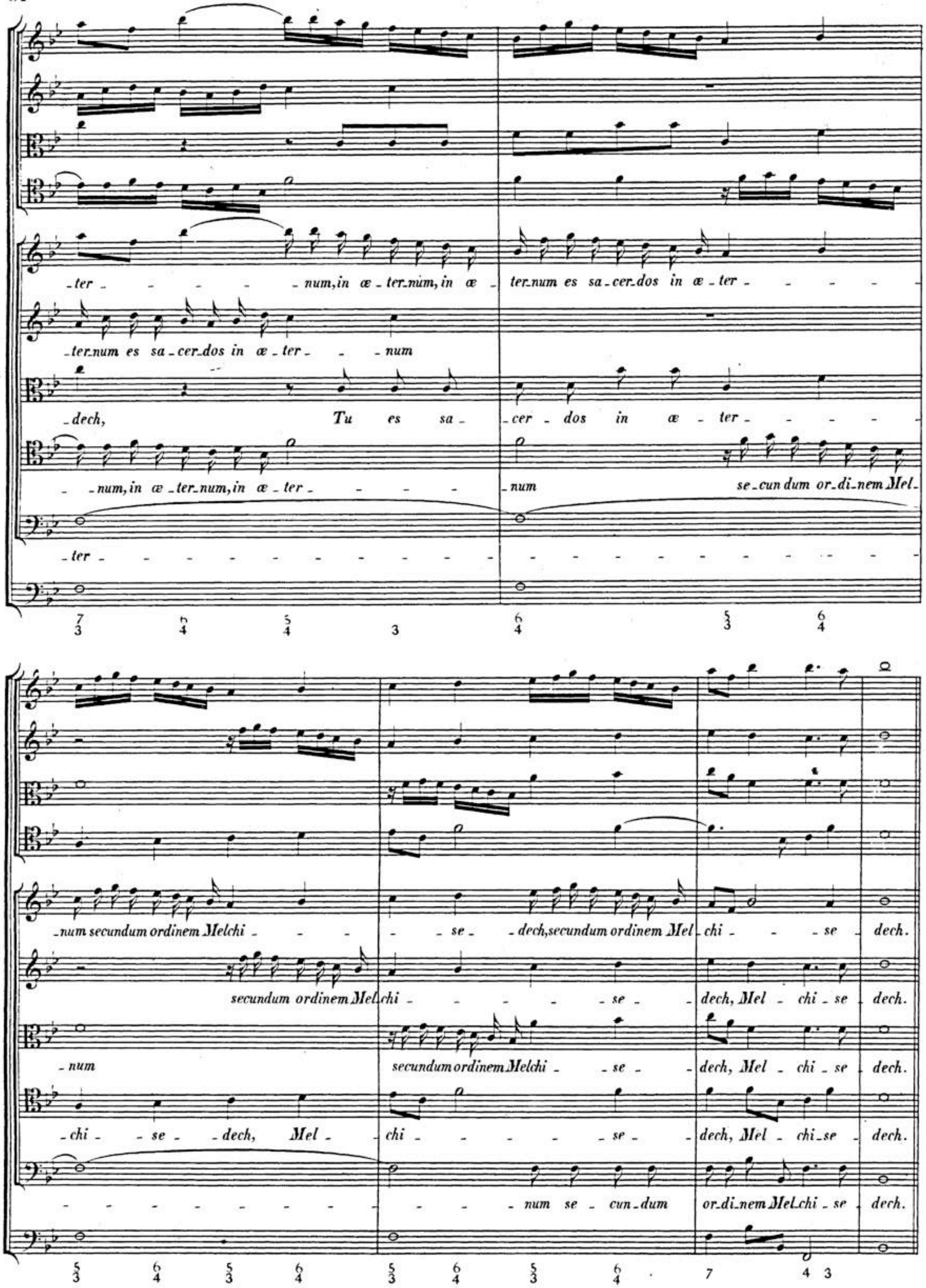
-ter - - - - - num, in æ - ter-num, in æ - ter-num es sa-cer-dos in æ - ter - - - - -
-ter-num es sa-cer-dos in æ - ter - - num
-dech, Tu es sa - cer - dos in æ - ter - - - - -
- num, in æ - ter-num, in æ - ter - - - - - num se-cun dum or-di-nem Mel-
-ter -
-num secundum ordinem Melchi - - - - - se - dech, secundum ordinem Mel chi - - se dech.
secundum ordinem Mel chi - - - - - - se - dech, Mel - chi - se dech.
-num secundum ordinem Melchi - se - dech, Mel - chi - se dech.
-chi - se - dech, Mel - chi - - - - - se - dech, Mel - chi-se dech.
- - - - - - - - - - - - num se - cun-dum or-di-nem Mel-chi - se dech.

BSB

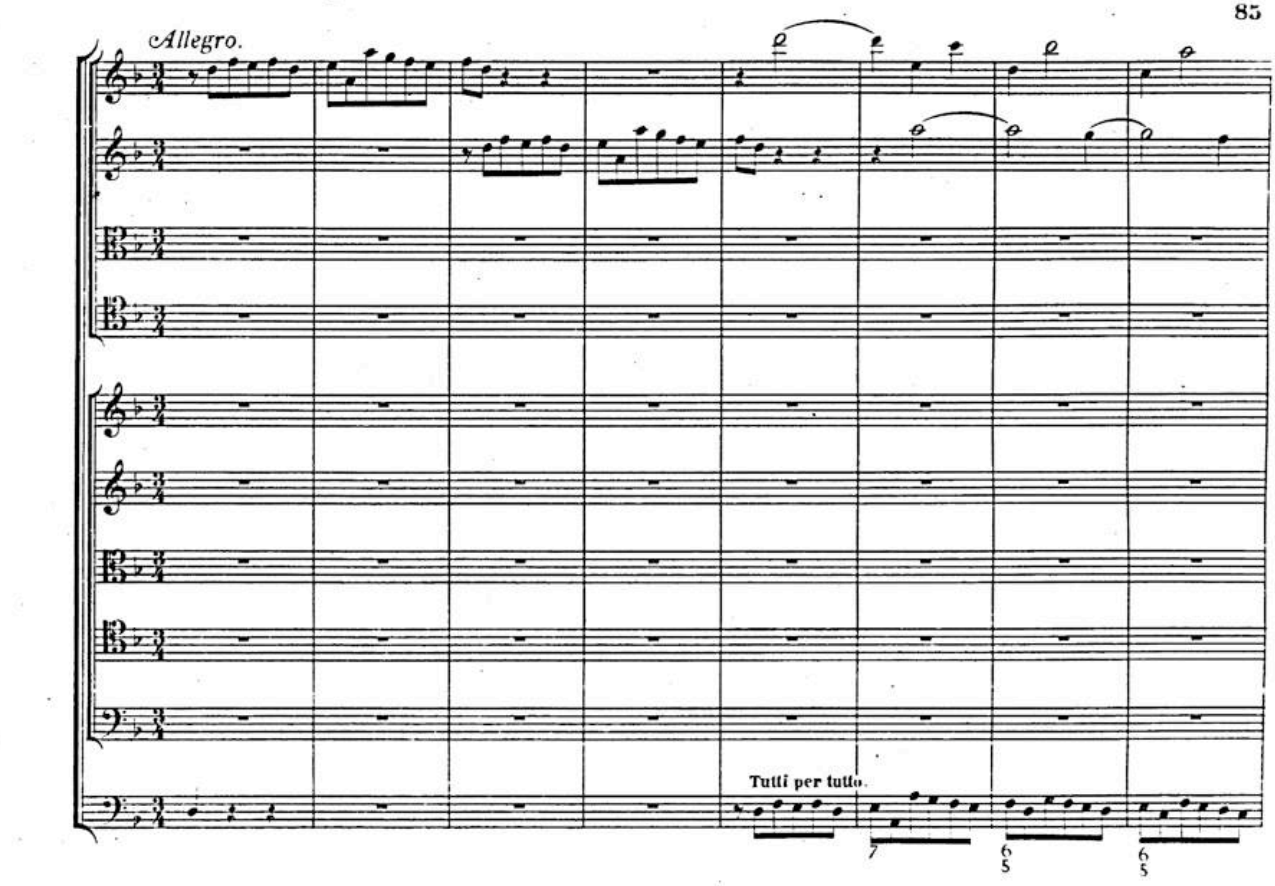

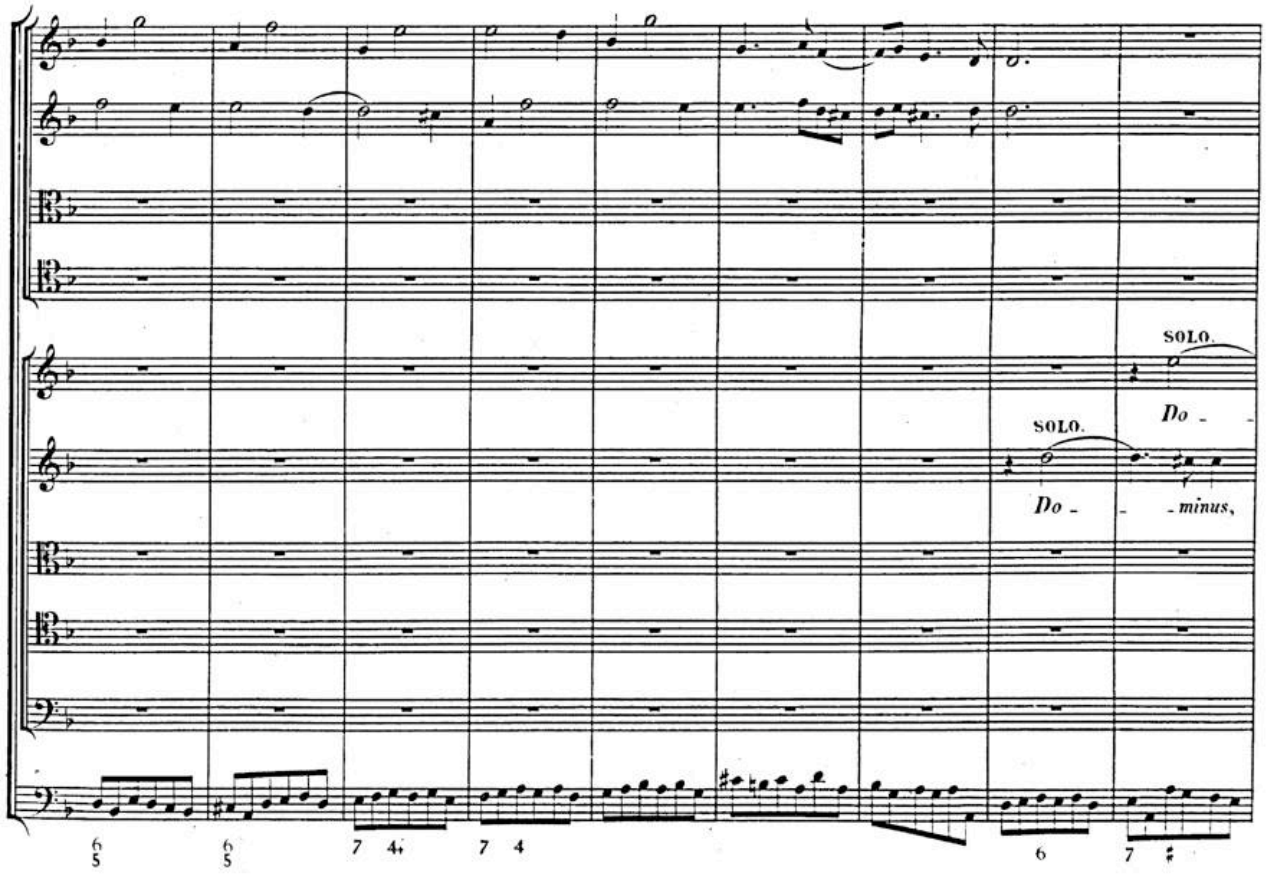

BSB

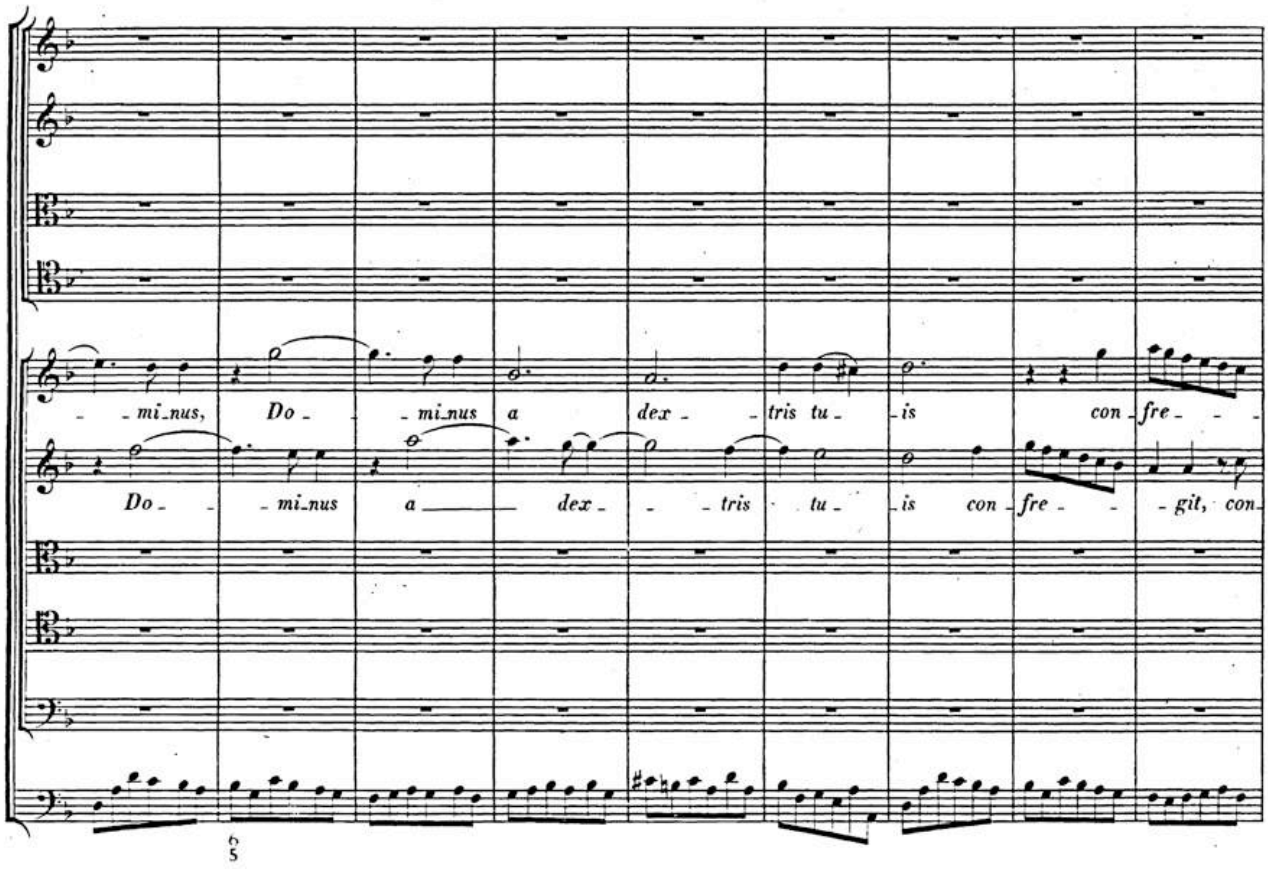
mi-nus, Do- mi-nus a dex- tris tu- is con- fre-
Do- mi-nus a dex- tris tu- is con- fre- git, con-
6
5

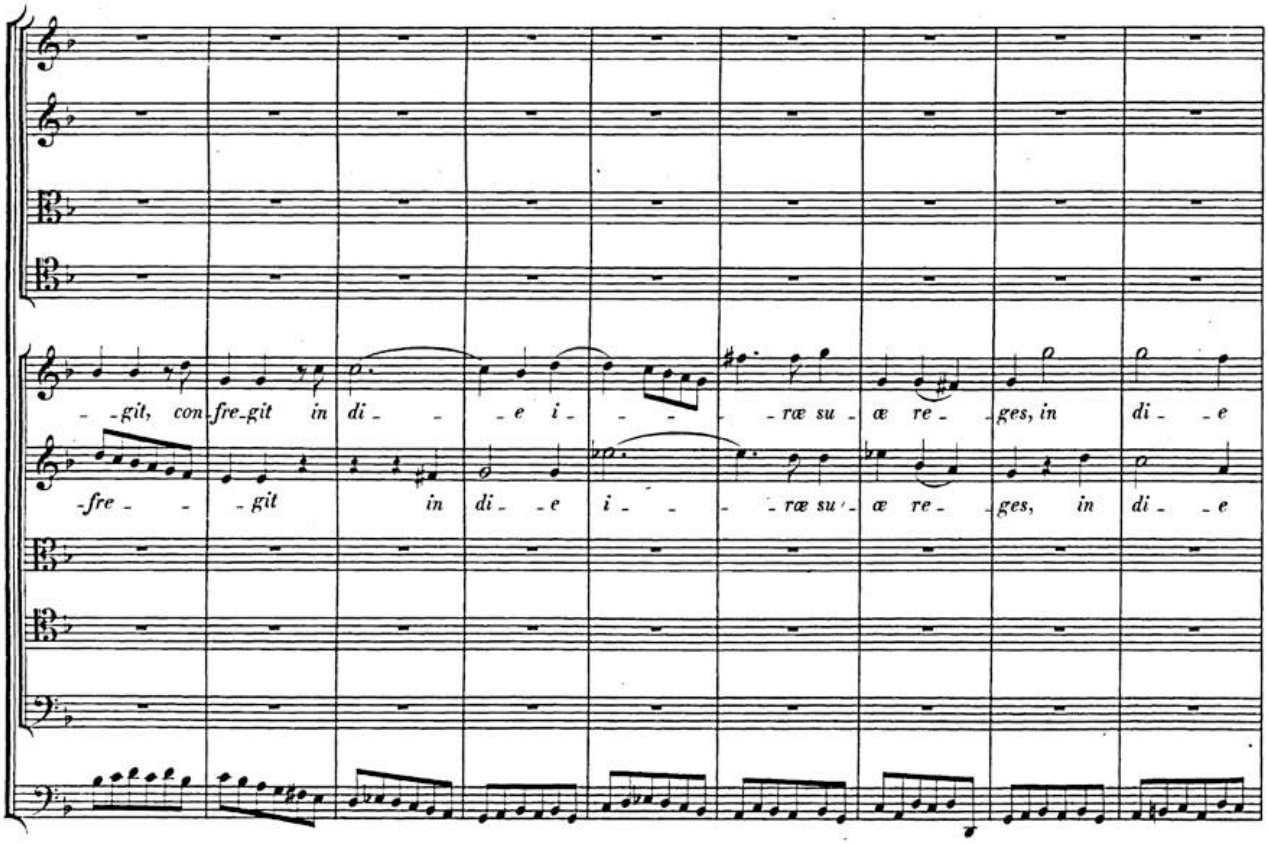
-git, con- fre-git in di- e i- ræ su- æ re- ges, in di- e
-fre- git in di- e i- ræ su- æ re- ges, in di- e

BSB

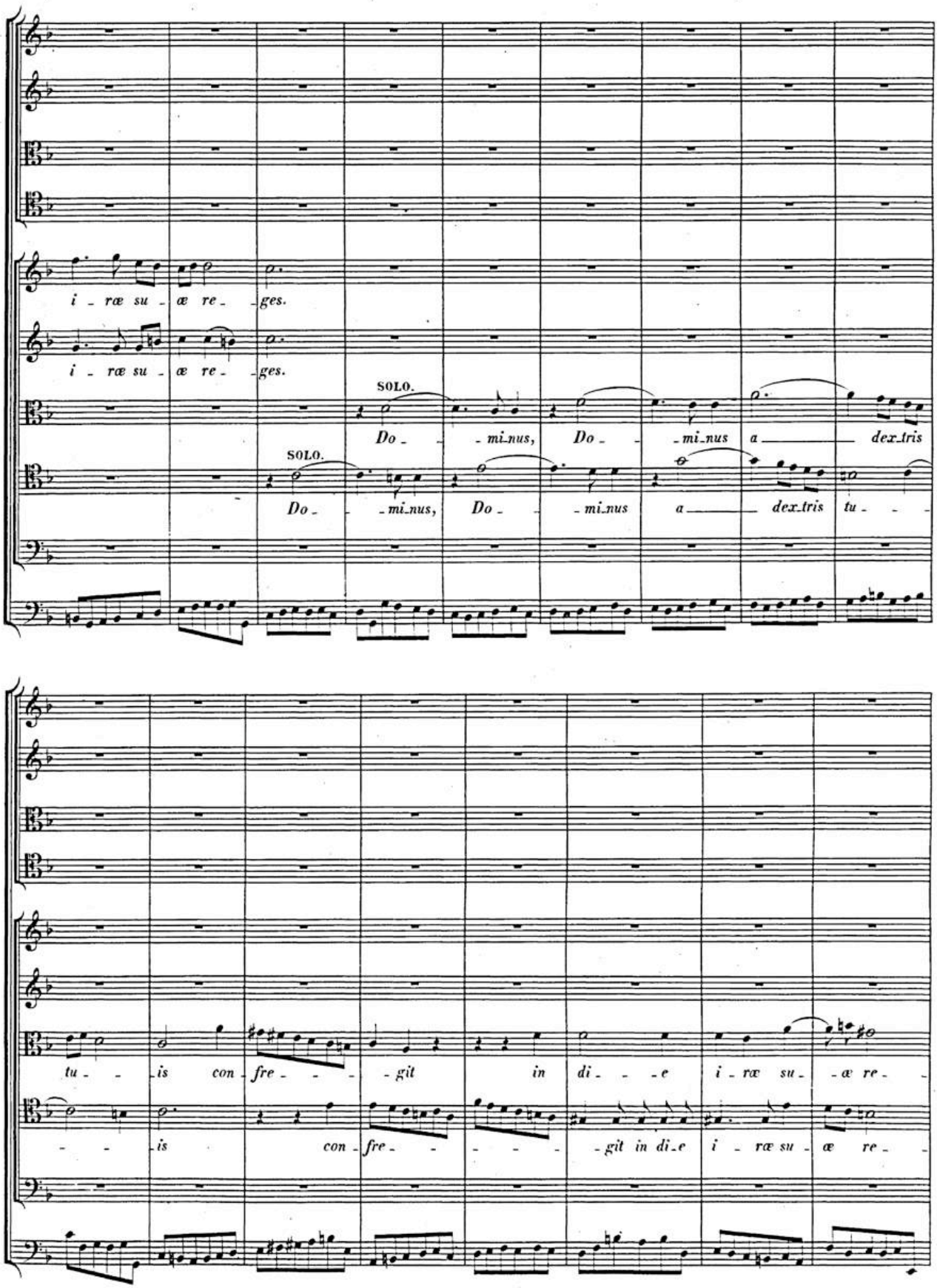
i - ræ su - æ re - ges.
i - ræ su - æ re - ges.
SOLO.
Do - - mi-nus, Do - - mi-nus a - dex-tris
SOLO.
Do - - mi-nus, Do - - mi-nus a - dex-tris tu - -
tu - - is con-fre - - - git in di - - e i - ræ su - æ re -
- - is con-fre - - - - git in di-e i - ræ su - æ re -

BSB

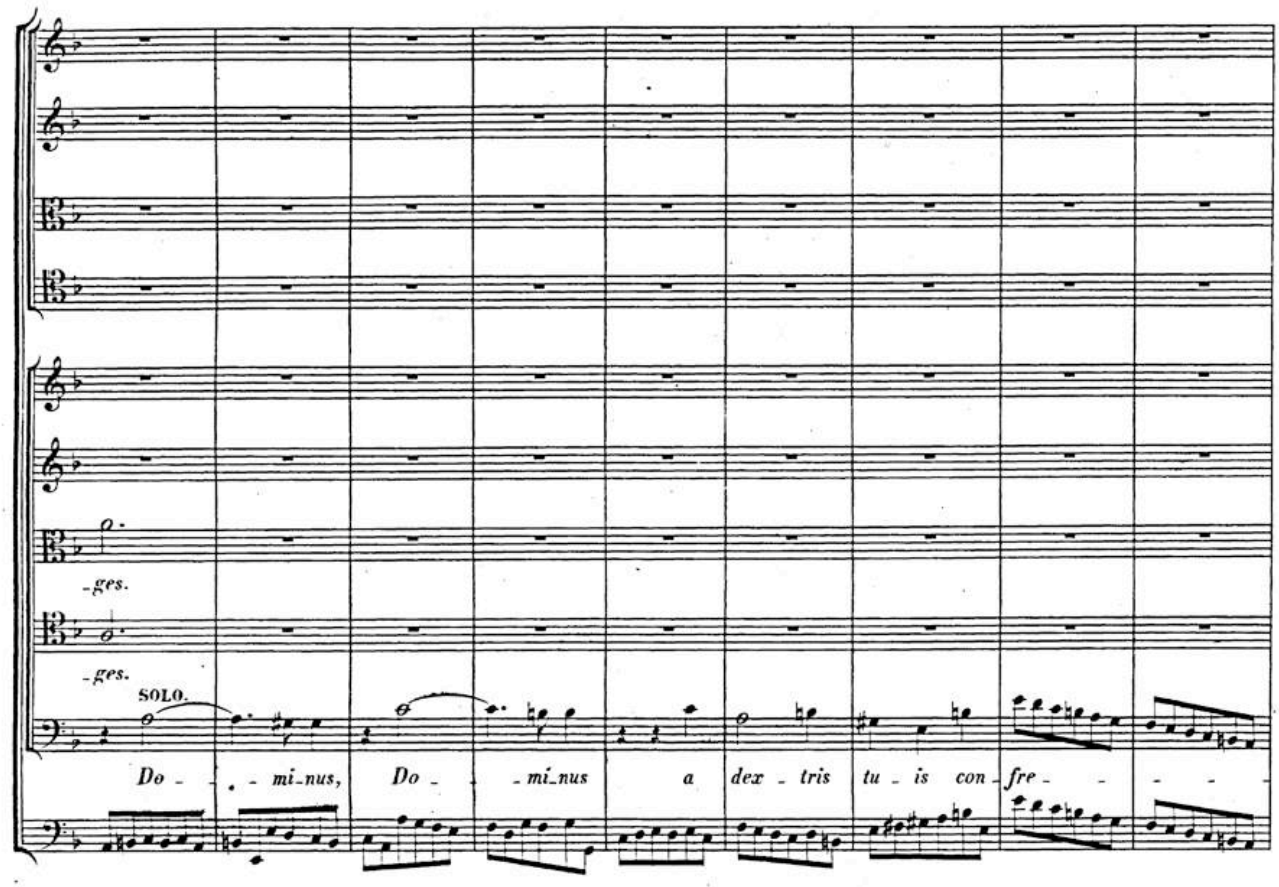
-ges.
-ges.
SOLO.
Do - - mi-nus, Do - - mi-nus a dex - tris tu - is con - fre - - - -

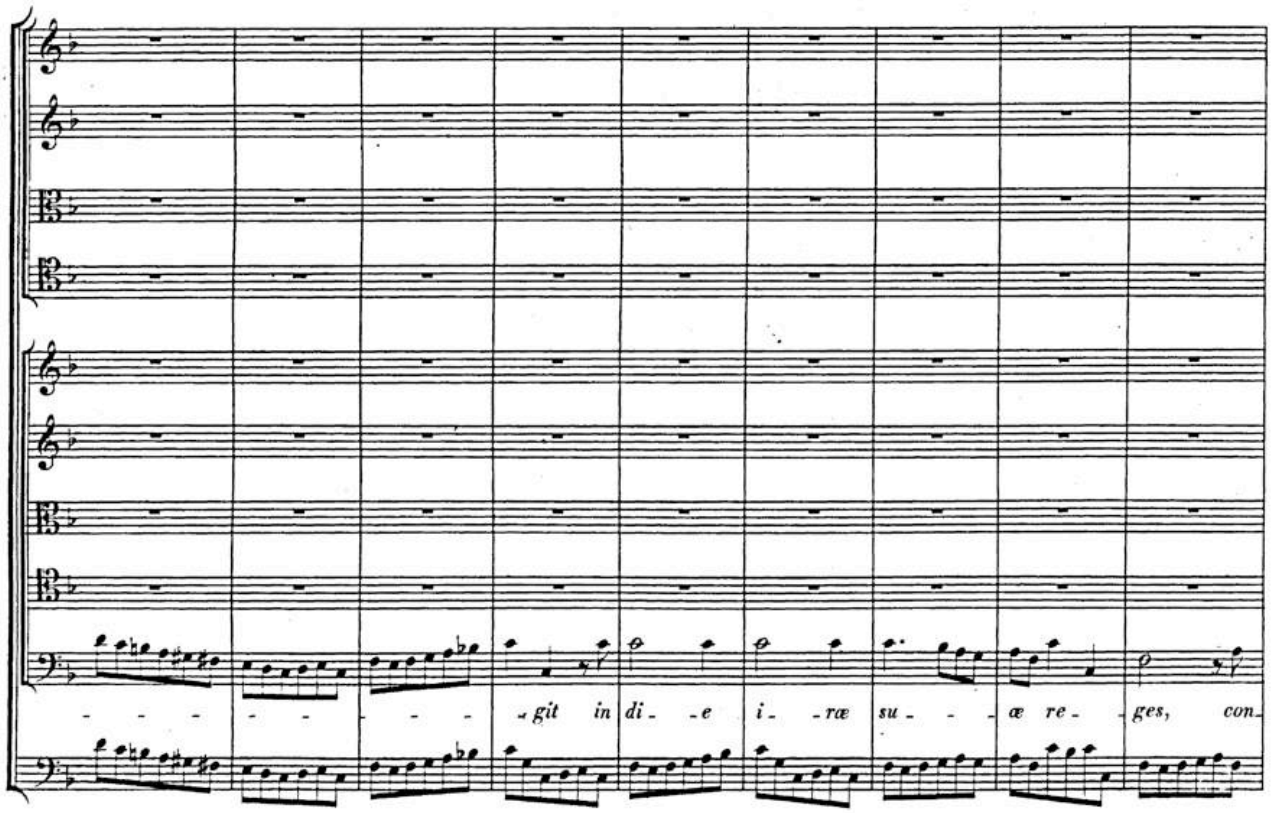
- - - - - - - - - git in di - - e i - - ræ su - - - æ re - - ges, con-

BSB

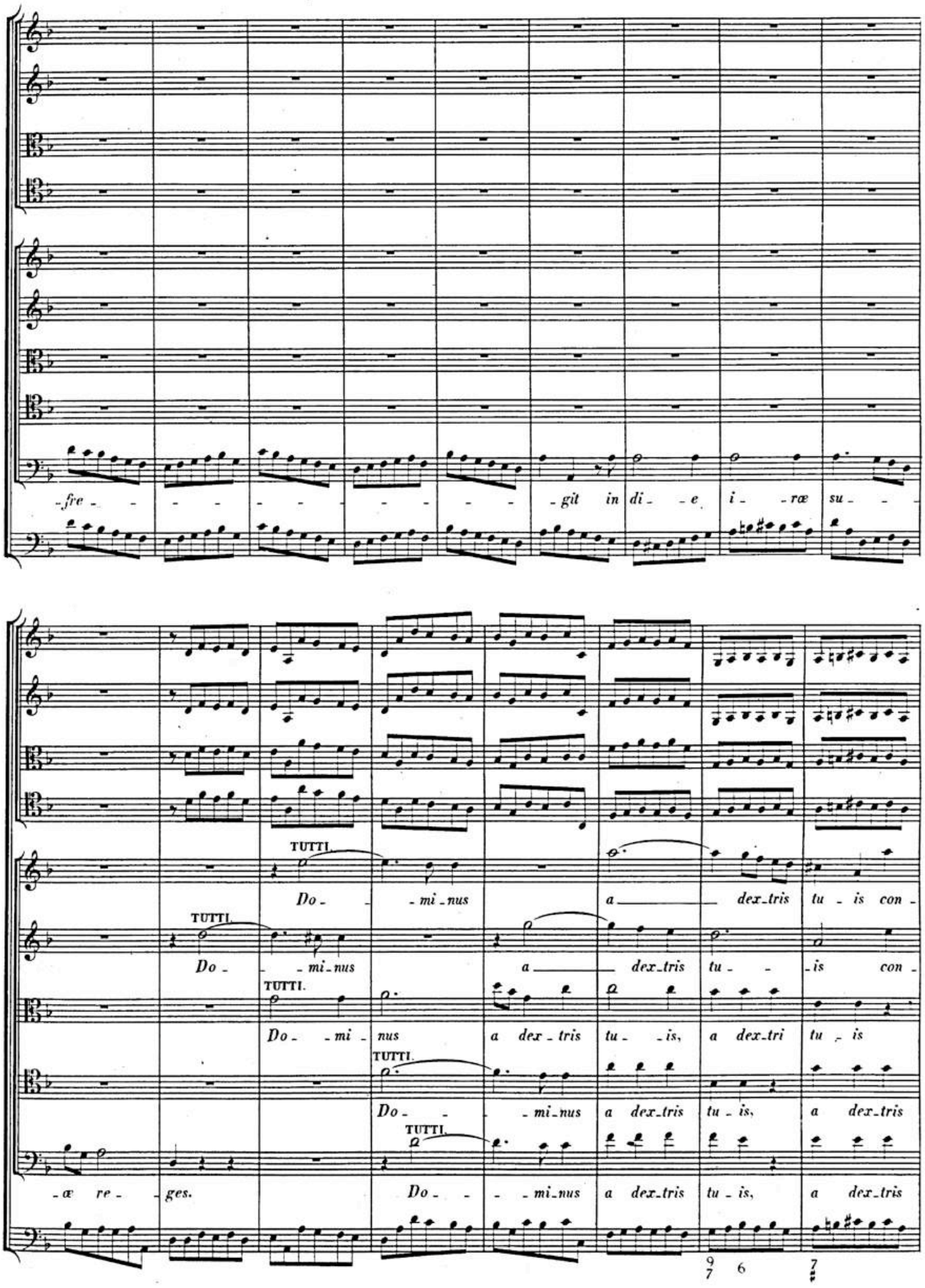
-fre- -git in di- -e i- -ræ su- -
TUTTI. Do- -mi-nus a dex-tris tu- -is con-
TUTTI. Do- -mi-nus a dex-tris tu- -is con-
TUTTI. Do- -mi- nus a dex-tris tu- -is, a dex-tri tu- is
TUTTI. Do- -mi-nus a dex-tris tu-is, a dex-tris
TUTTI. -æ re- -ges. Do- -mi-nus a dex-tris tu-is, a dex-tris

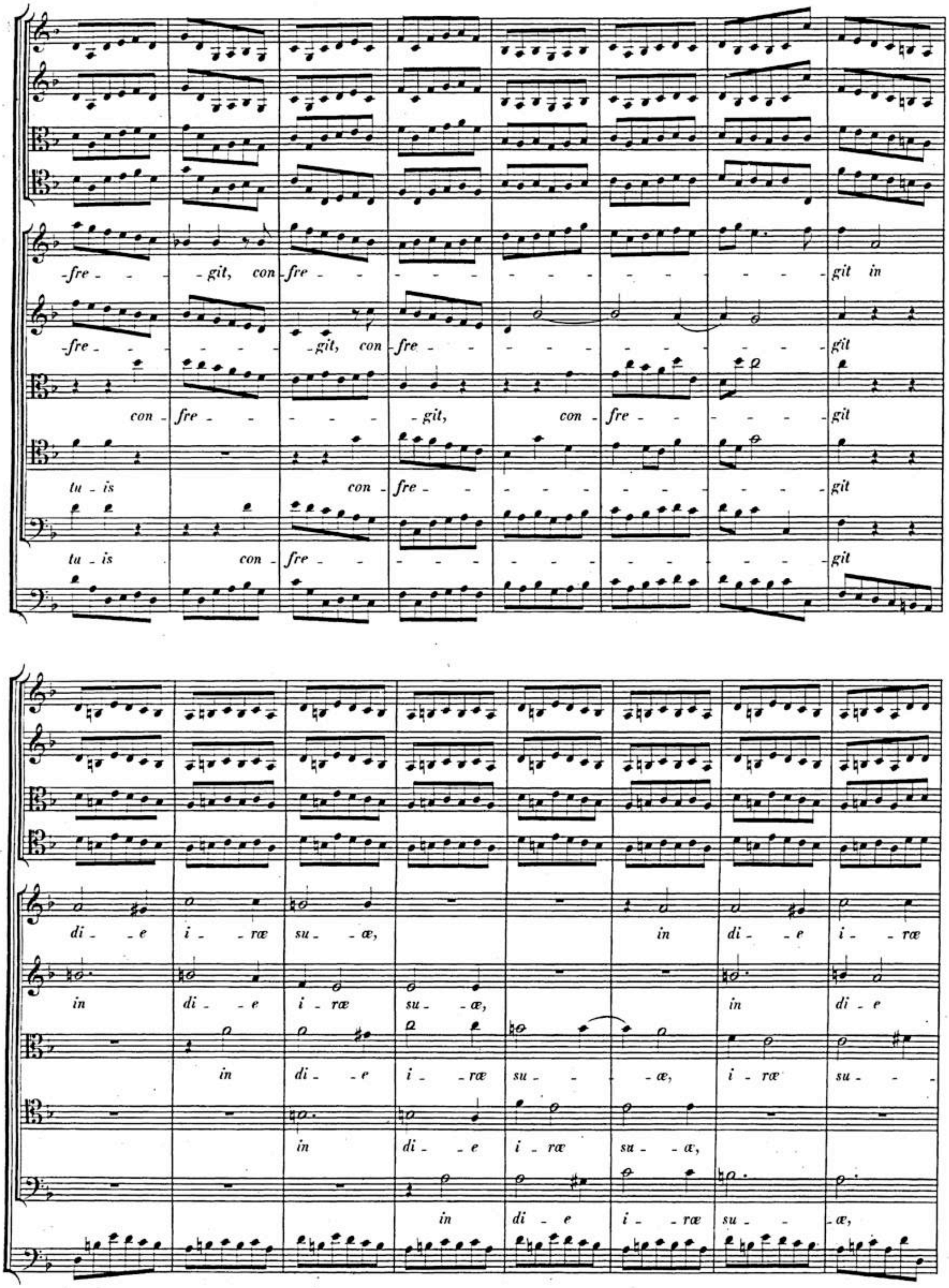
-fre - - - git, con - fre - - - - - - - git in
-fre - - - - git, con - fre - - - - - - git
con - fre - - - - git, con - fre - - - git
tu - is con - fre - - - - - git
tu - is con - fre - - - - - git
di - e i - ræ su - æ, in di - e i - ræ
in di - e i - ræ su - æ, in di - e
in di - e i - ræ su - - æ, i - ræ su -
in di - e i - ræ su - æ,
in di - e i - ræ su - æ,

BSB

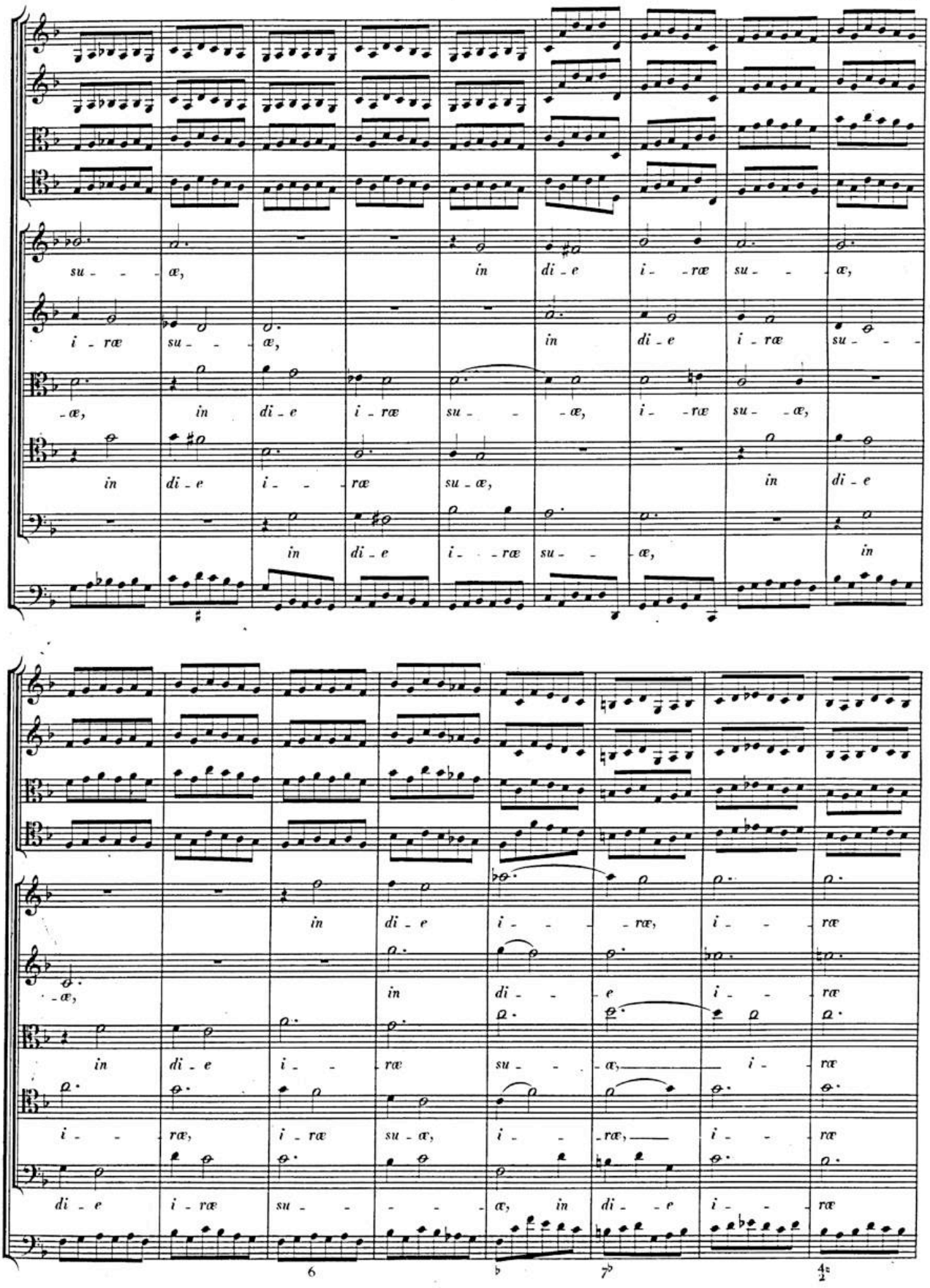
su - - - æ, in di - e i - - ræ su - - æ,
i - ræ su - - æ, in di - e i - ræ su - - -
- æ, in di - e i - ræ su - - - æ, i - - ræ su - - æ,
in di - e i - - ræ su - æ, in di - e
in di - e i - - ræ su - - æ, in
in di - e i - - - ræ, i - - ræ
- æ, in di - e i - - ræ
in di - e i - - ræ su - - - æ, i - ræ
i - - ræ, i - ræ su - æ, i - - ræ, i - - ræ
di - e i - ræ su - - - - æ, in di - - e i - - ræ
6 7

BSB

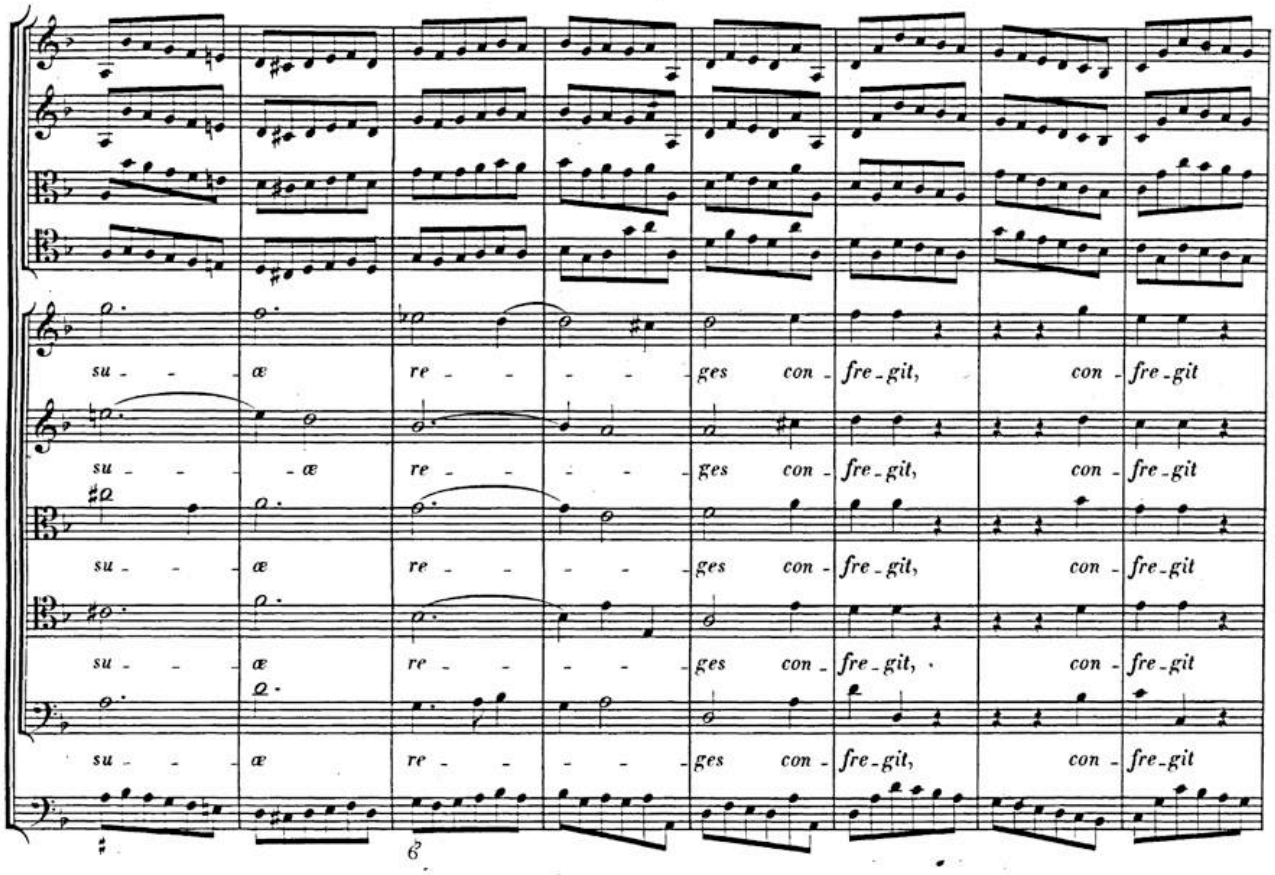
su - - - æ re - - - - ges con - fre - git, con - fre - git
su - - - æ re - - - - ges con - fre - git, con - fre - git
su - - - æ re - - - - ges con - fre - git, con - fre - git
su - - - æ re - - - - ges con - fre - git, con - fre - git
su - - - æ re - - - - ges con - fre - git, con - fre - git

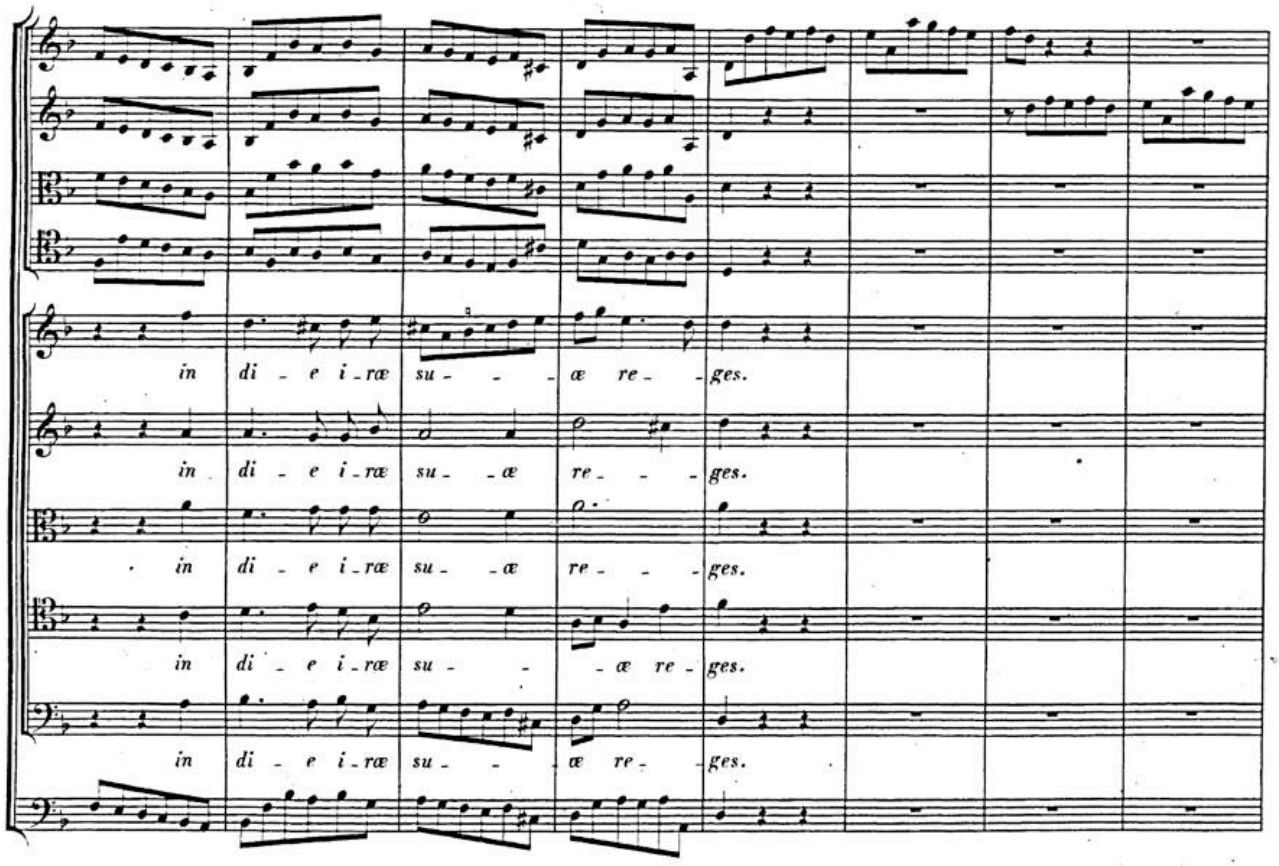
in di - e i - ræ su - - - æ re - - ges.
in di - e i - ræ su - - æ re - - - ges.
in di - e i - ræ su - - æ re - - - ges.
in di - e i - ræ su - - - æ re - ges.
in di - e i - ræ su - - æ re - ges.

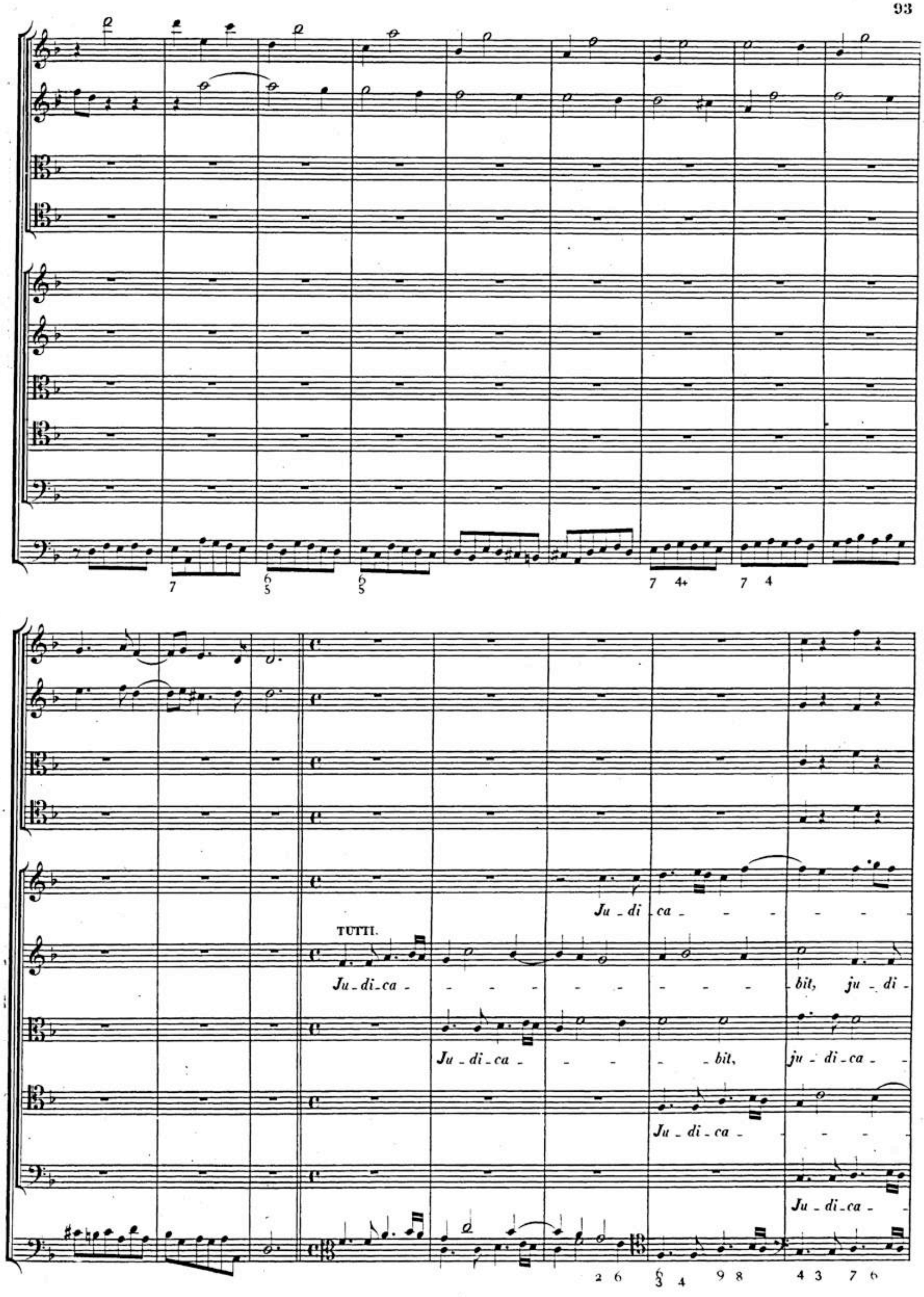
Ju_di_ca_
TUTTI.
Ju_di_ca_
bit, ju_di_
Ju_di_ca_
bit,
ju_di_ca_
Ju_di_ca_
Ju_di_ca_

BSB

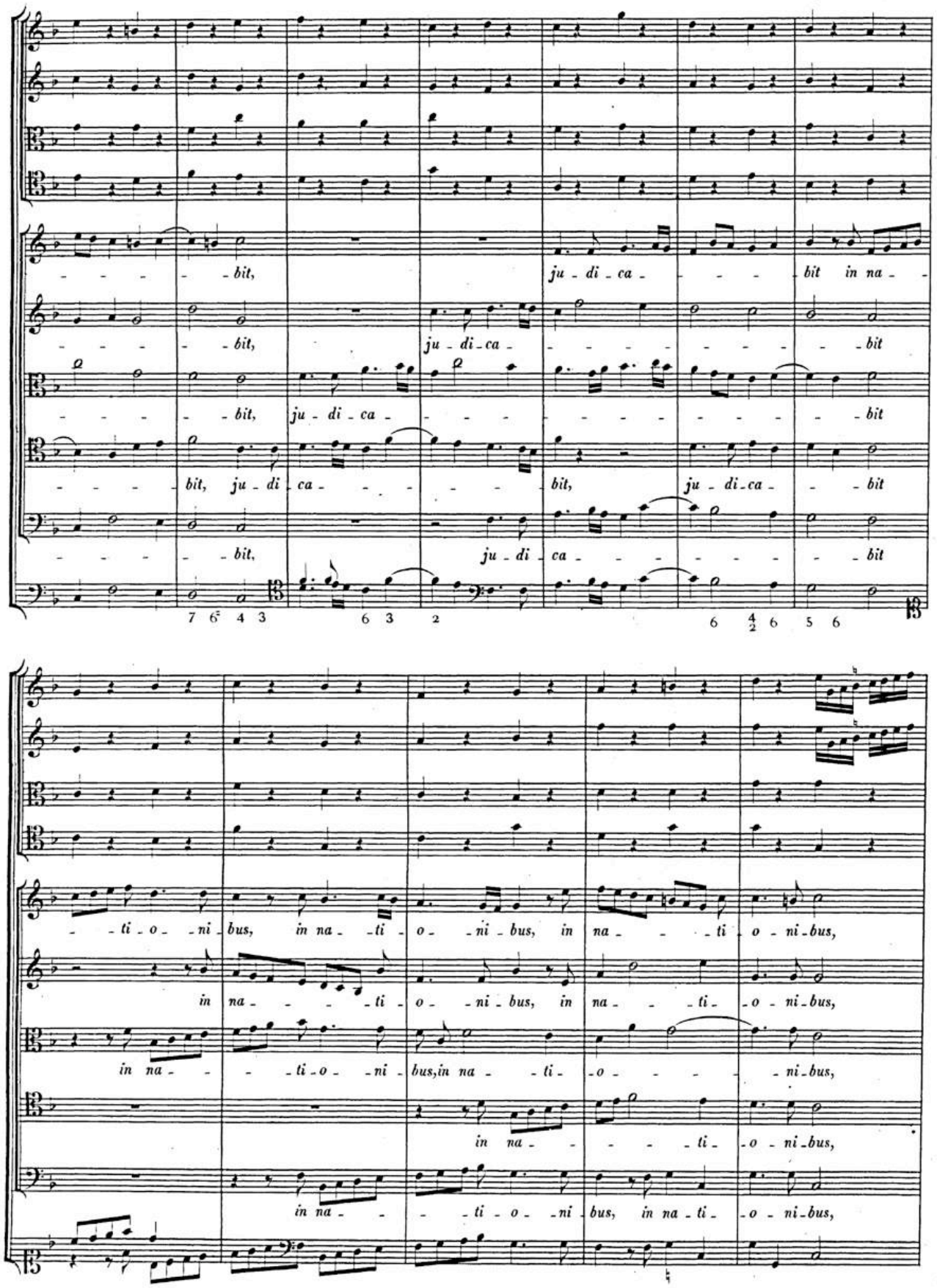
- - - - - bit, ju - di - ca - - - - bit in na -
- - - - - bit, ju - di - ca - - - - - - - - - - bit
- - - - - bit, ju - di - ca - - - - - - - - - - - - bit
- - - - bit, ju - di - ca - - - - - - bit, ju - di - ca - - bit
- - - - - bit, ju - di - ca - - - - - - - - bit
7 6 4 3 6 3 2 6 4/2 6 5 6
- ti - o - ni - bus, in na - ti - o - ni - bus, in na - - ti - o - ni - bus,
in na - - - ti - o - ni - bus, in na - - ti - o - ni - bus,
in na - - - ti - o - ni - bus, in na - ti - o - - - - ni - bus,
in na - - - - ti - o - ni - bus,
in na - - - ti - o - ni - bus, in na - ti - o - ni - bus,

BSB

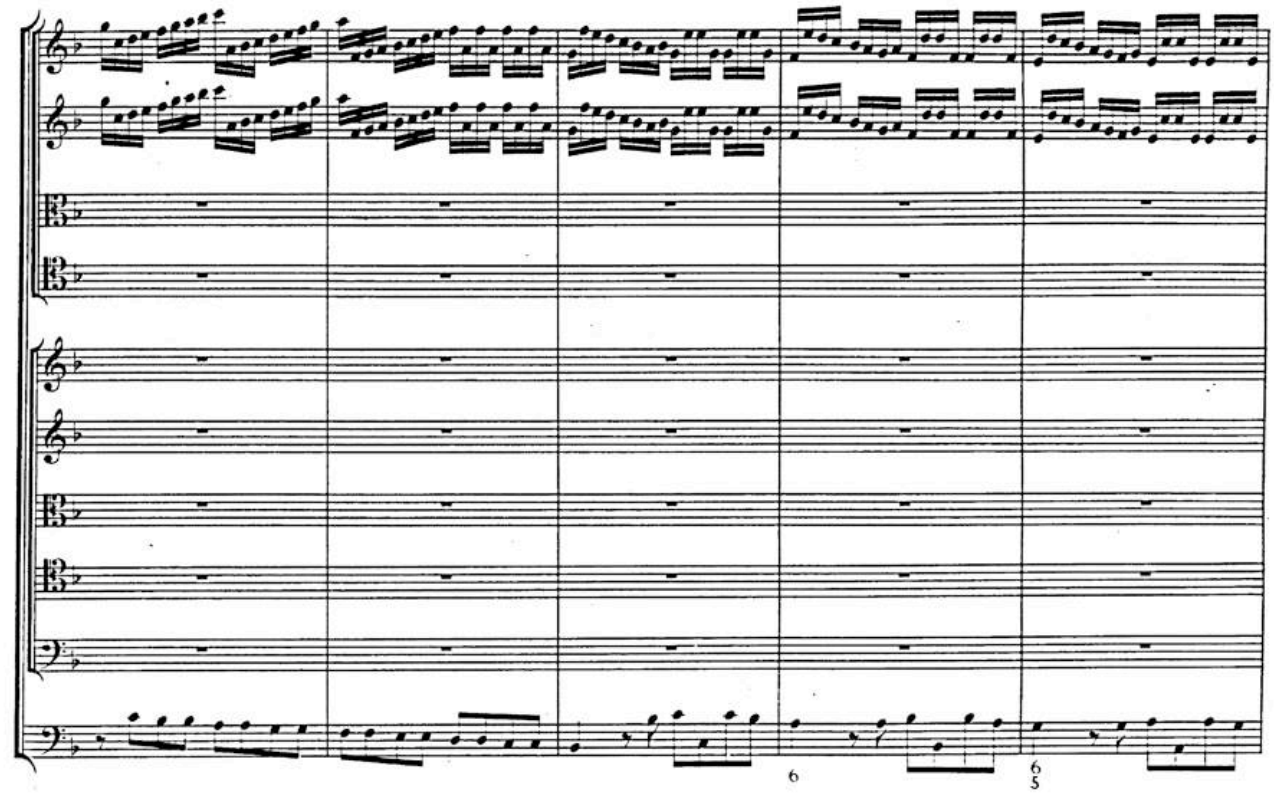

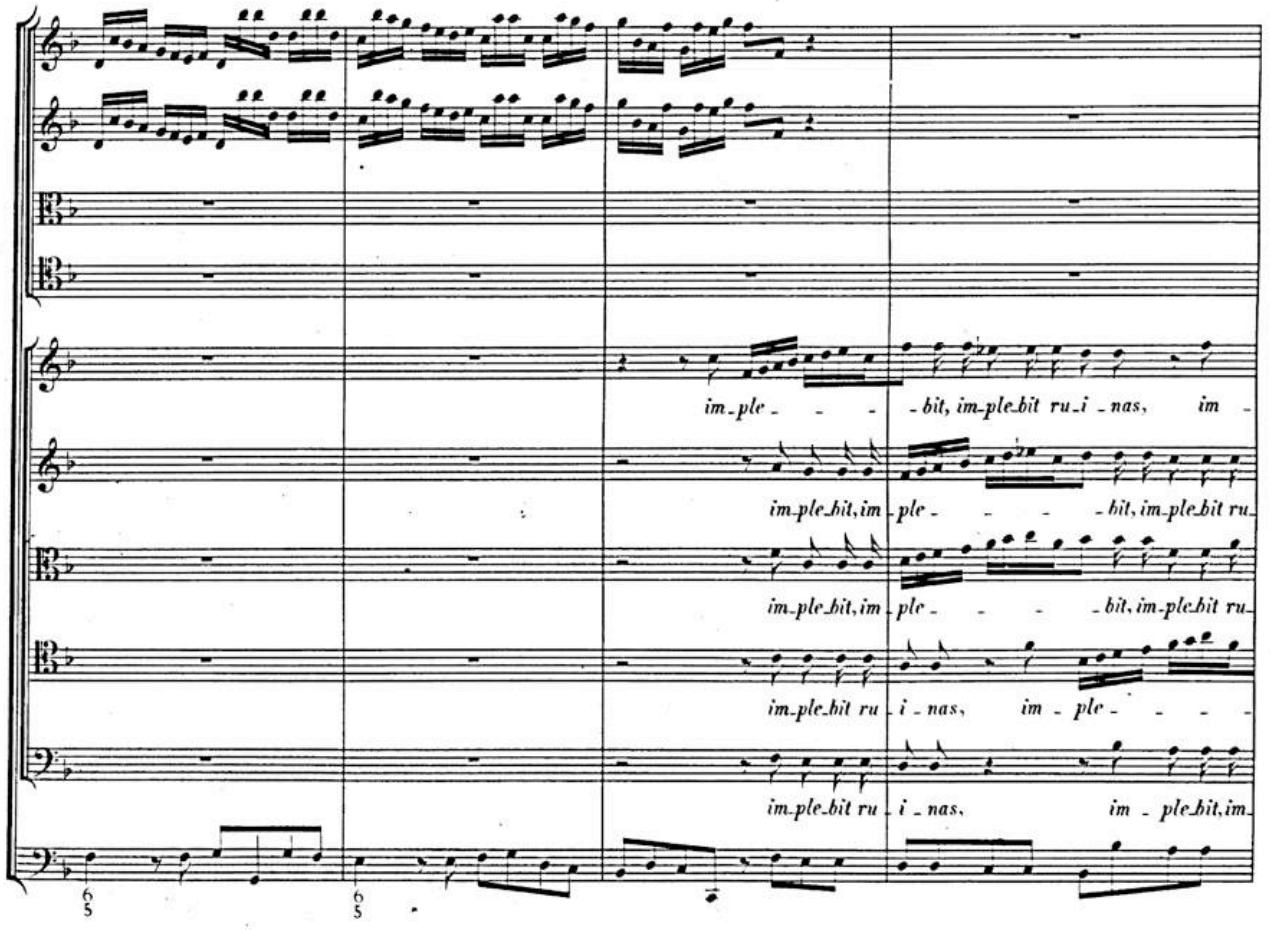
im-ple- - - -bit, im-ple-bit ru-i-nas, im-
im-ple-bit, im-ple- - - -bit, im-ple-bit ru-
im-ple-bit, im-ple- - - -bit, im-ple-bit ru-
im-ple-bit ru-i-nas, im-ple- - - -
im-ple-bit ru-i-nas, im-ple-bit, im-

BSB

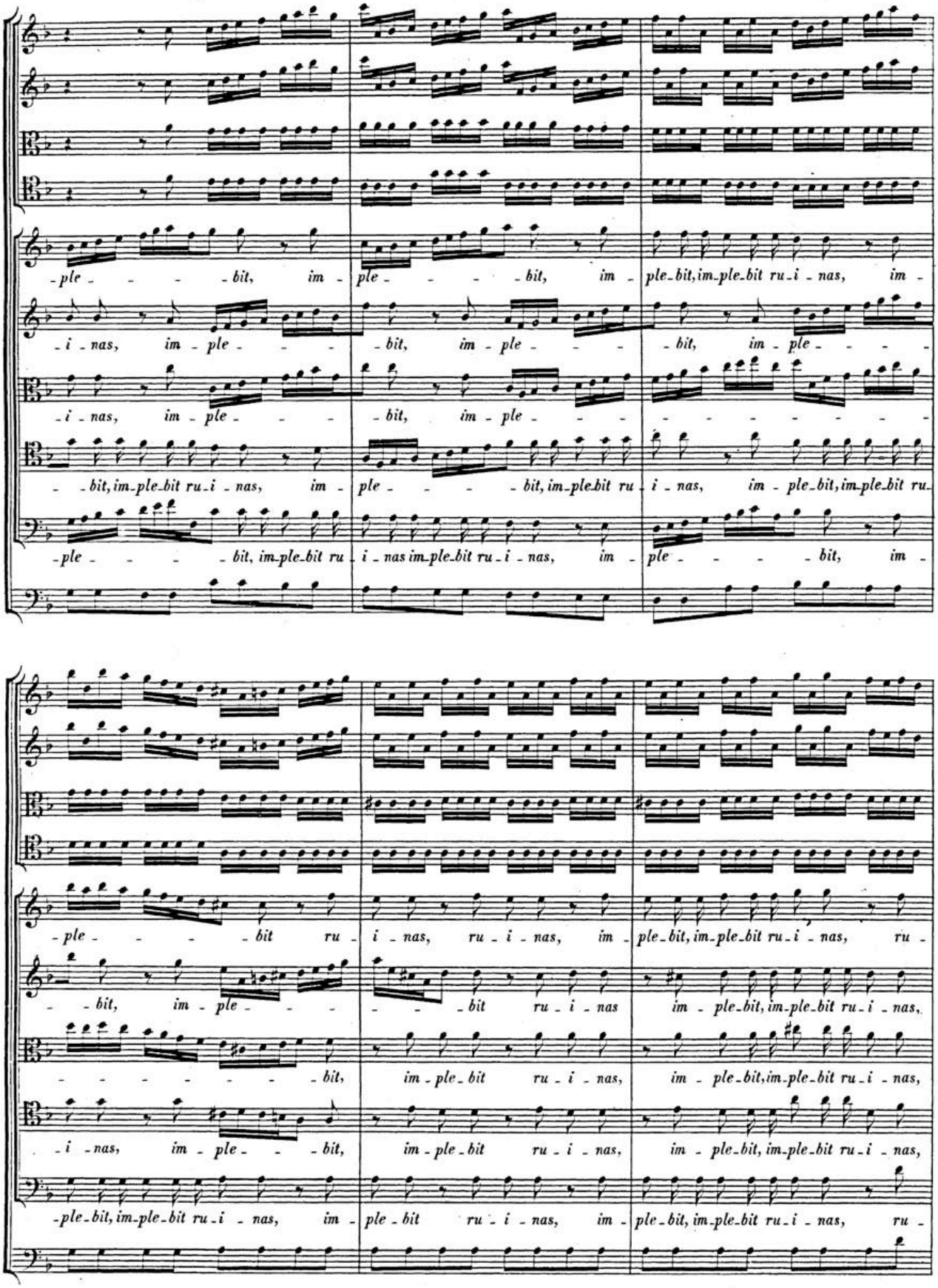
-ple - - - - bit, im - ple - - - - bit, im - ple-bit, im-ple-bit ru-i - nas, im -
- i - nas, im - ple - - - - bit, im - ple - - - - bit, im - ple - - - -
- i - nas, im - ple - - - - bit, im - ple - - - -
- - bit, im-ple-bit ru-i - nas, im - ple - - - - bit, im-ple-bit ru - i - nas, im - ple-bit, im-ple-bit ru-
-ple - - - - bit, im-ple-bit ru - i - nas im-ple-bit ru-i - nas, im - ple - - - - bit, im -
-ple - - - - bit ru - i - nas, ru - i - nas, im - ple-bit, im-ple-bit ru-i - nas, ru -
- - bit, im - ple - - - - - - bit ru - i - nas im - ple-bit, im-ple-bit ru-i - nas,
- - - - - - - - bit, im - ple-bit ru - i - nas, im - ple-bit, im-ple-bit ru-i - nas,
- i - nas, im - ple - - - bit, im - ple-bit ru - i - nas, im - ple-bit, im-ple-bit ru-i - nas,
-ple-bit, im-ple-bit ru-i - nas, im - ple-bit ru - i - nas, im - ple-bit, im-ple-bit ru-i - nas, ru -

BSB

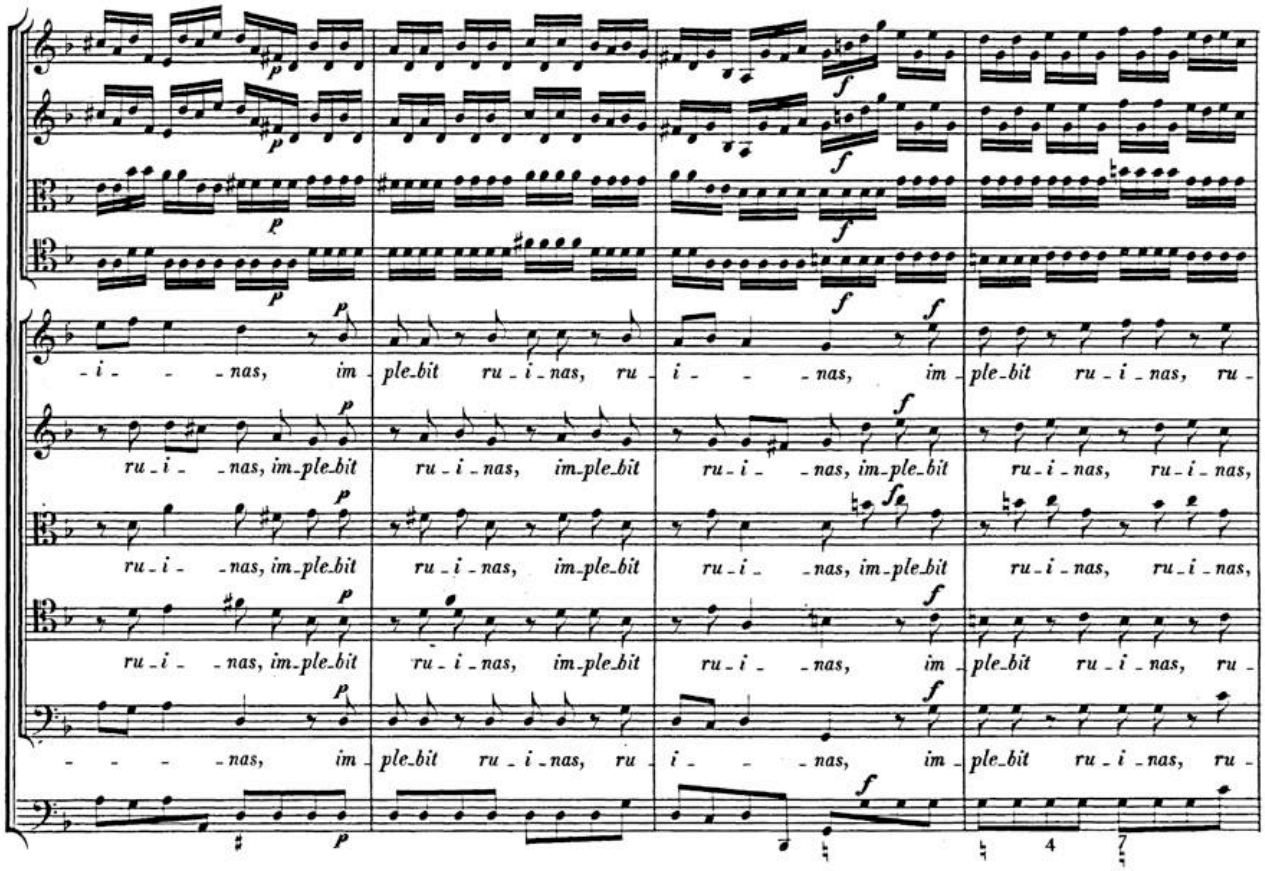
-i - - -nas, im-ple-bit ru-i-nas, ru- i - - -nas, im-ple-bit ru-i-nas, ru-
ru-i - -nas, im-ple-bit ru-i-nas, im-ple-bit ru-i - -nas, im-ple-bit ru-i-nas, ru-i-nas,
ru-i - -nas, im-ple-bit ru-i-nas, im-ple-bit ru-i - -nas, im-ple-bit ru-i-nas, ru-i-nas,
ru-i - -nas, im-ple-bit ru-i-nas, im-ple-bit ru-i - -nas, im-ple-bit ru-i-nas, ru-
- - - -nas, im-ple-bit ru-i-nas, ru- i - - -nas, im-ple-bit ru-i-nas, ru-

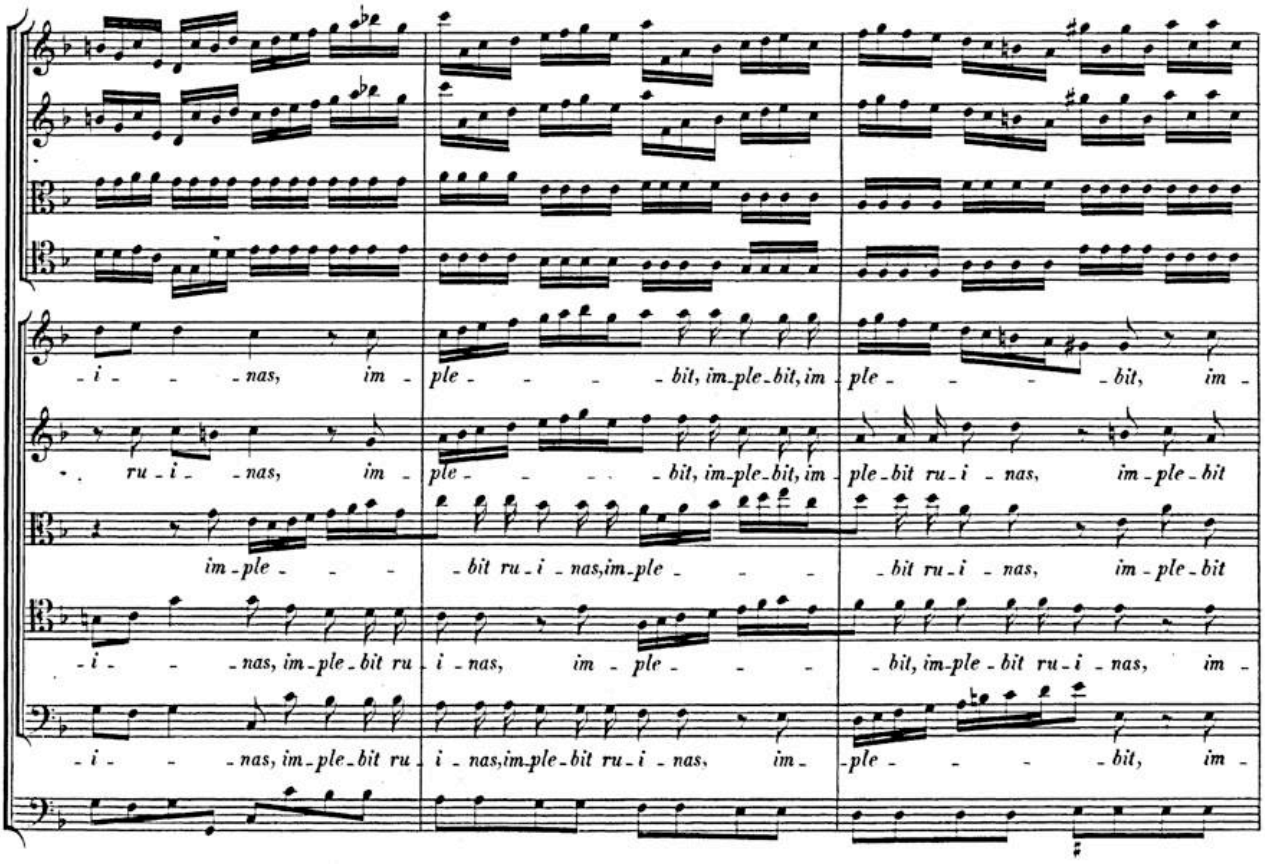
-i - - -nas, im-ple - - - -bit, im-ple-bit, im-ple - - - -bit, im-
ru-i - -nas, im-ple - - - -bit, im-ple-bit, im-ple-bit ru-i - nas, im-ple-bit
im-ple - - -bit ru-i-nas, im-ple - - -bit ru-i - nas, im-ple-bit
-i - - -nas, im-ple-bit ru-i-nas, im-ple - - - -bit, im-ple-bit ru-i-nas, im-
-i - - -nas, im-ple-bit ru-i-nas, im-ple-bit ru-i-nas, im-ple - - - -bit, im-

BSB

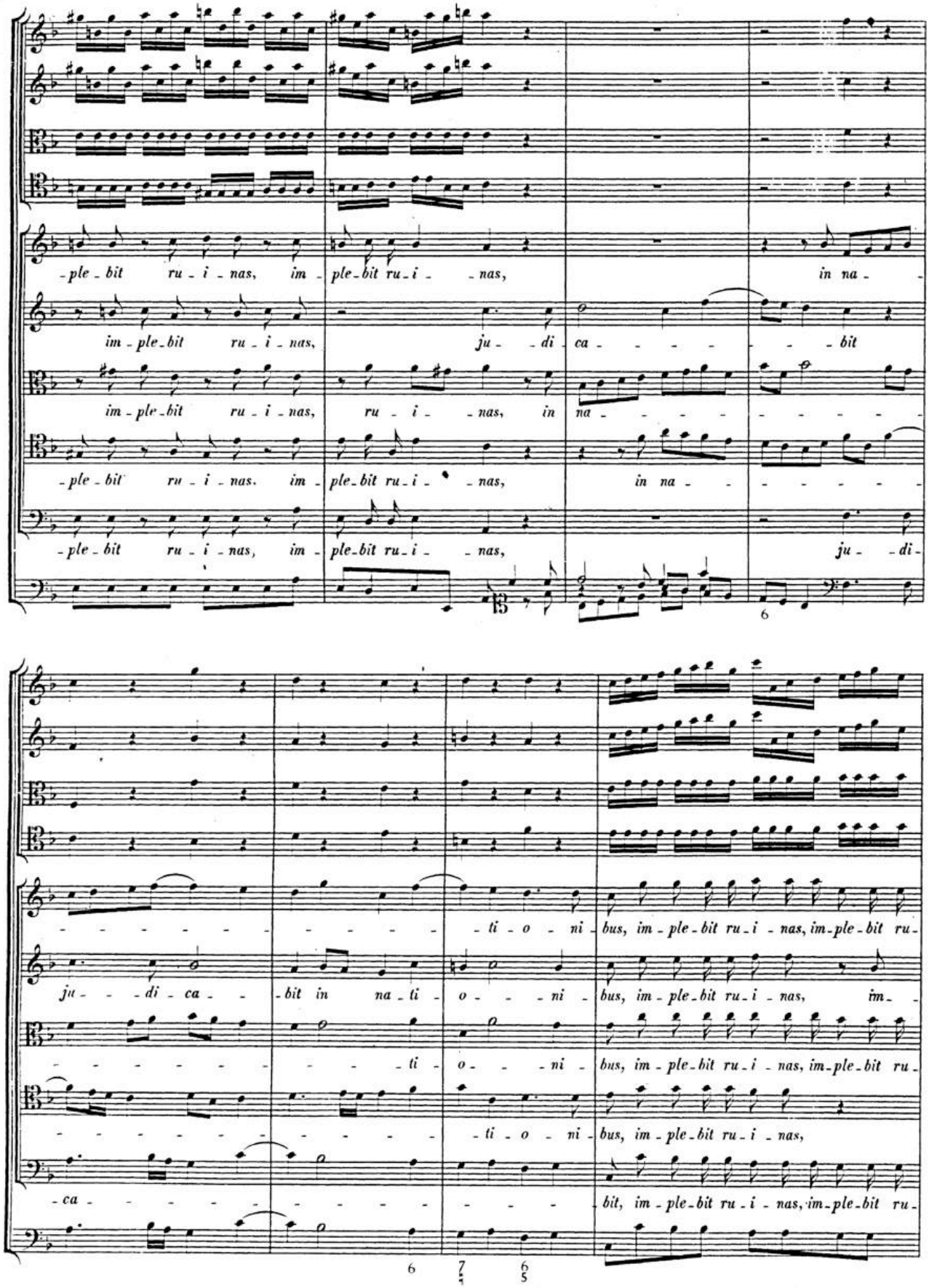
-ple-bit ru-i-nas, im-ple-bit ru-i-nas, in na-
im-ple-bit ru-i-nas, ju-di-ca-bit
im-ple-bit ru-i-nas, ru-i-nas, in na-
-ple-bit ru-i-nas, im-ple-bit ru-i-nas, in na-
-ple-bit ru-i-nas, im-ple-bit ru-i-nas, ju-di-
-ti-o-ni-bus, im-ple-bit ru-i-nas, im-ple-bit ru-
ju-di-ca-bit in na-ti-o-ni-bus, im-ple-bit ru-i-nas, im-
-ti-o-ni-bus, im-ple-bit ru-i-nas, im-ple-bit ru-
-ti-o-ni-bus, im-ple-bit ru-i-nas,
-ca-bit, im-ple-bit ru-i-nas, im-ple-bit ru-

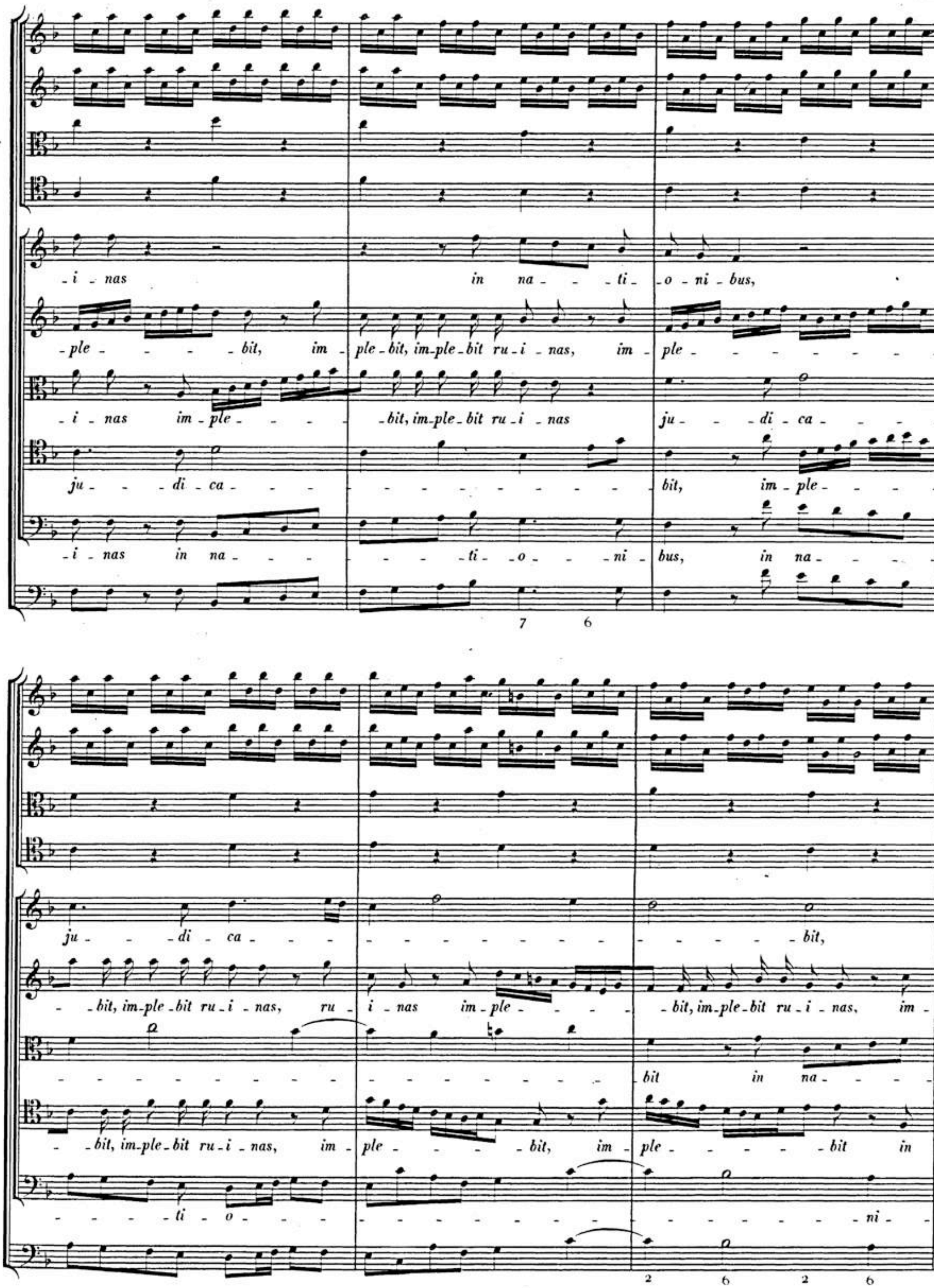
i - nas in na - ti - o - ni - bus,
ple - bit, im - ple - bit, im - ple - bit, im - ple - bit ru - i - nas, im - ple -
i - nas im - ple - bit, im - ple - bit ru - i - nas ju - di - ca -
ju - di - ca - bit, im - ple -
i - nas in na - ti - o - ni - bus, in na -
7 6
ju - di - ca - bit,
bit, im - ple - bit ru - i - nas, ru - i - nas im - ple - bit, im - ple - bit ru - i - nas, im -
bit in na -
bit, im - ple - bit ru - i - nas, im - ple - bit, im - ple - bit in
ti - o - ni -
2 6 2 6

BSB

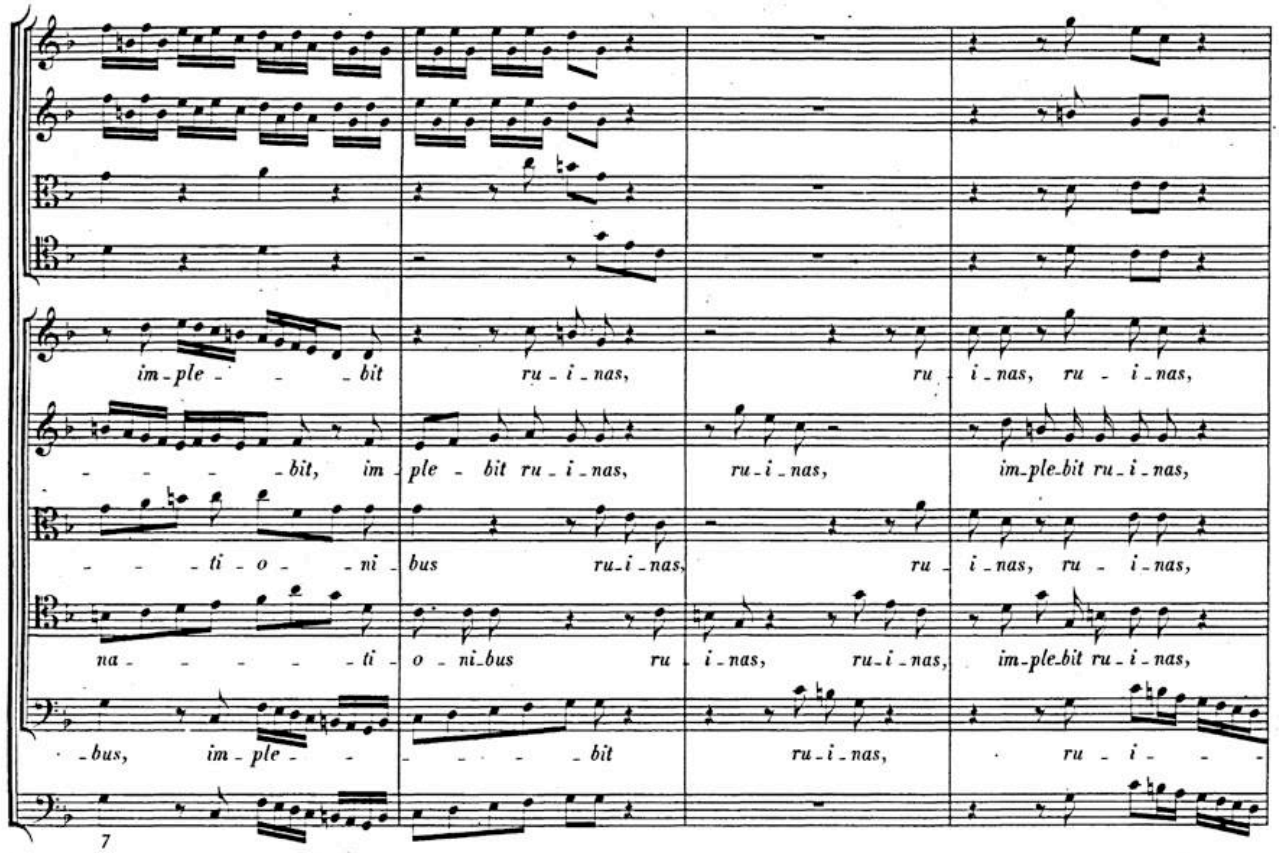
im-ple- - - bit ru-i-nas, ru-i-nas, ru - i-nas,
- - - bit, im-ple- bit ru-i-nas, ru-i-nas, im-ple-bit ru-i-nas,
- - - ti-o- - ni-bus ru-i-nas, ru-i-nas, ru - i-nas,
na- - - - - ti-o-ni-bus ru-i-nas, ru-i-nas, im-ple-bit ru-i-nas,
-bus, im-ple- - - - - - bit ru-i-nas, ru - i- - -
7

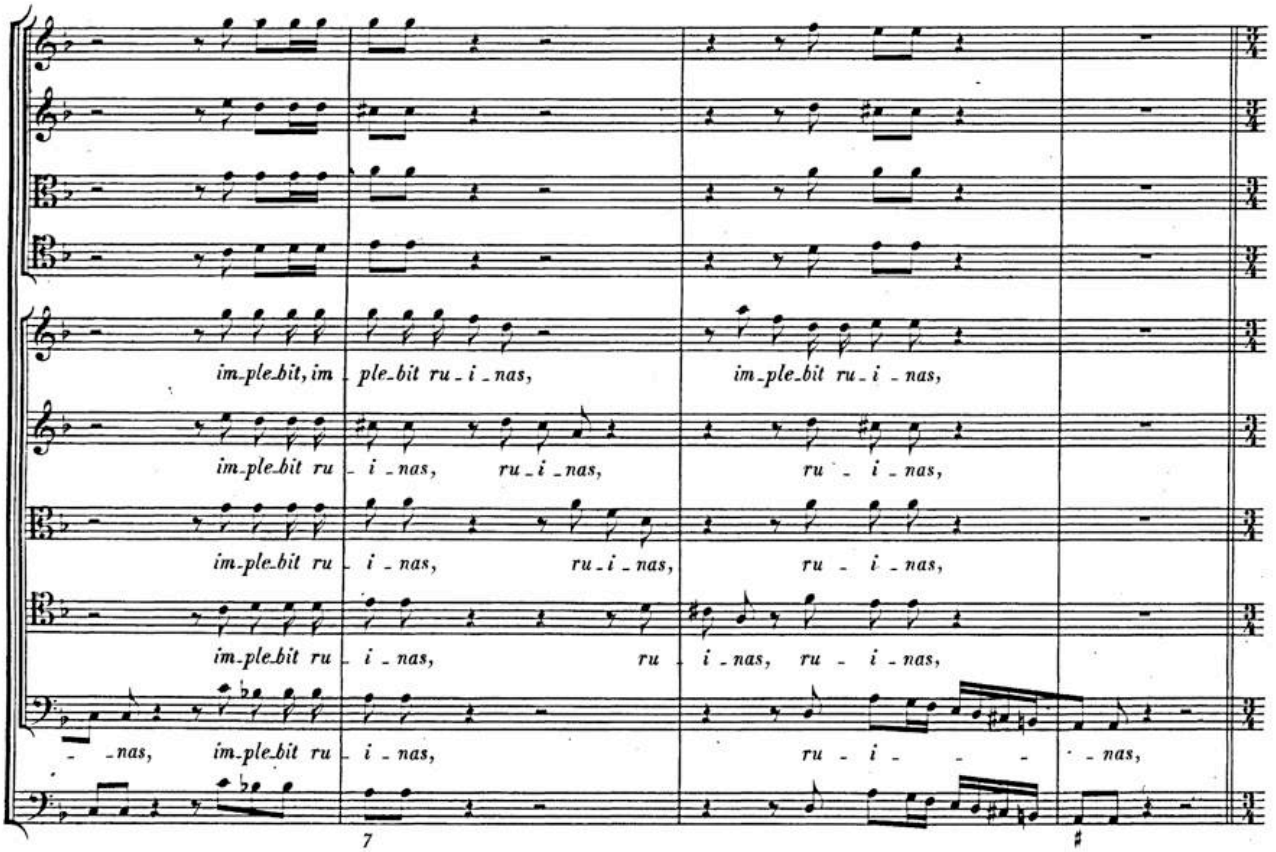
im-ple-bit, im-ple-bit ru-i-nas, im-ple-bit ru-i-nas,
im-ple-bit ru-i-nas, ru-i-nas, ru - i-nas,
im-ple-bit ru-i-nas, ru-i-nas, ru - i-nas,
im-ple-bit ru-i-nas, ru-i-nas, ru - i-nas,
-nas, im-ple-bit ru-i-nas, ru - i- - - -nas,
7
♯

BSB

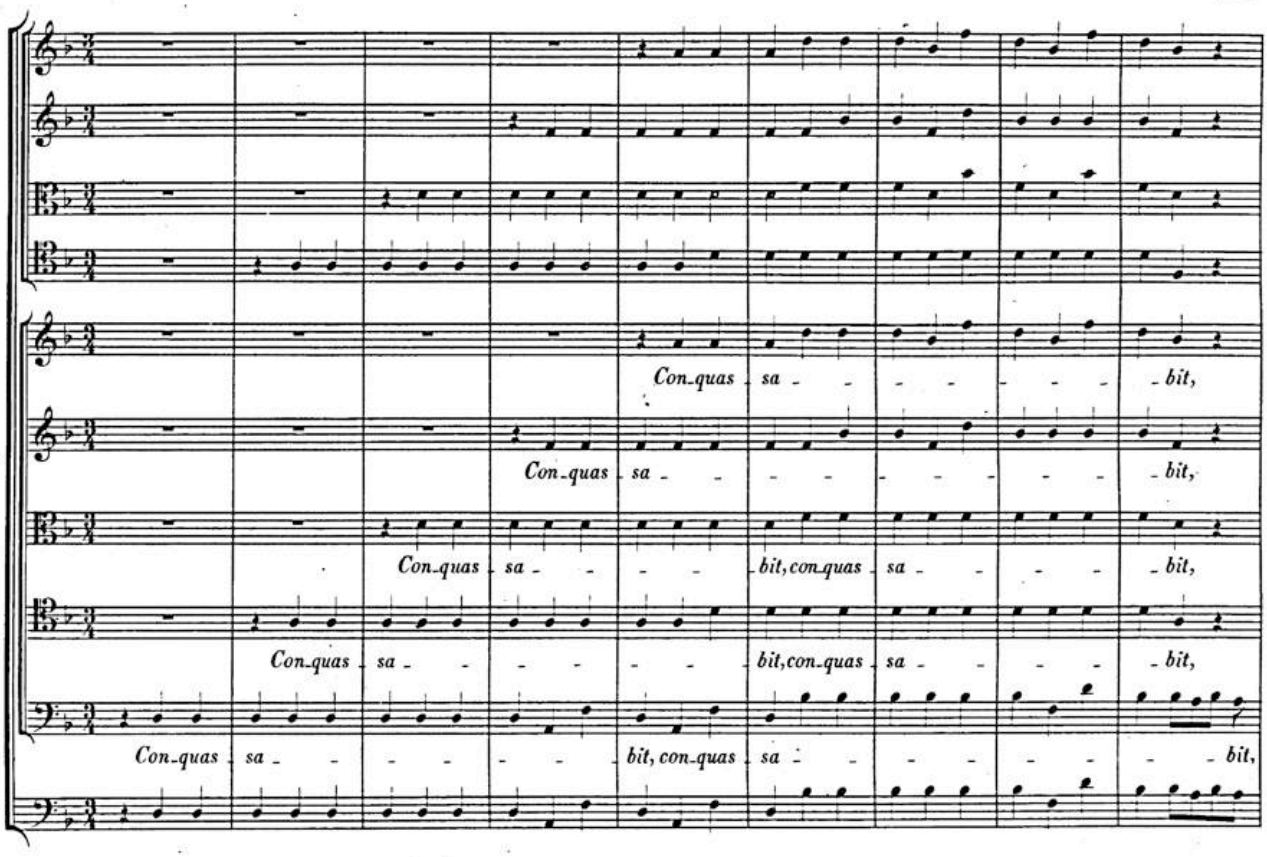
Con-quas sa - - - - - - bit,
Con-quas sa - - - - - - - bit,
Con-quas sa - - - - bit, con-quas sa - - - - bit,
Con-quas sa - - - - - bit, con-quas sa - - - - bit,
Con-quas sa - - - - - bit, con-quas sa - - - - - bit,

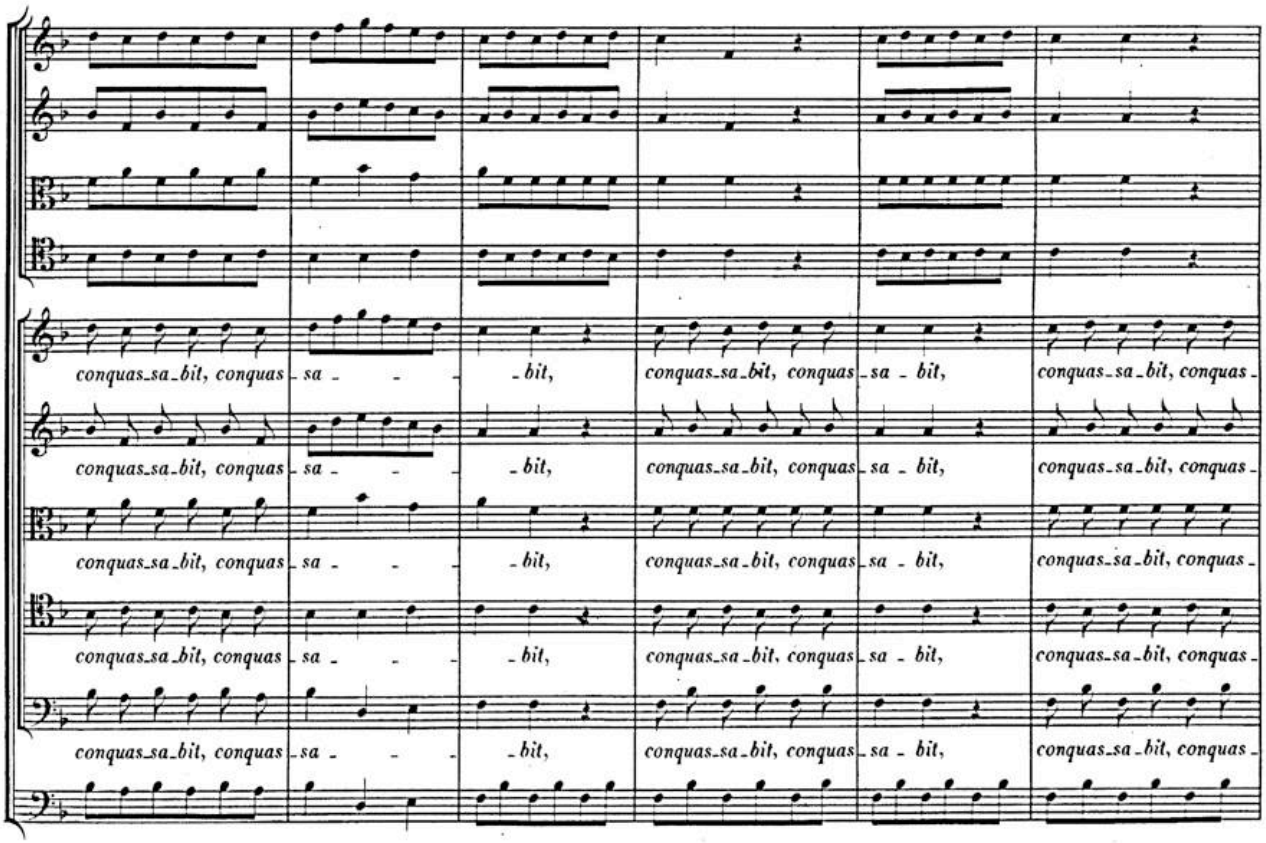
conquas-sa-bit, conquas sa - - - bit, conquas-sa-bit, conquas sa - bit, conquas-sa-bit, conquas
conquas-sa-bit, conquas sa - - - bit, conquas-sa-bit, conquas sa - bit, conquas-sa-bit, conquas
conquas-sa-bit, conquas sa - - - bit, conquas-sa-bit, conquas sa - bit, conquas-sa-bit, conquas
conquas-sa-bit, conquas sa - - - bit, conquas-sa-bit, conquas sa - bit, conquas-sa-bit, conquas
conquas-sa-bit, conquas sa - - - bit, conquas-sa-bit, conquas sa - bit, conquas-sa-bit, conquas

BSB

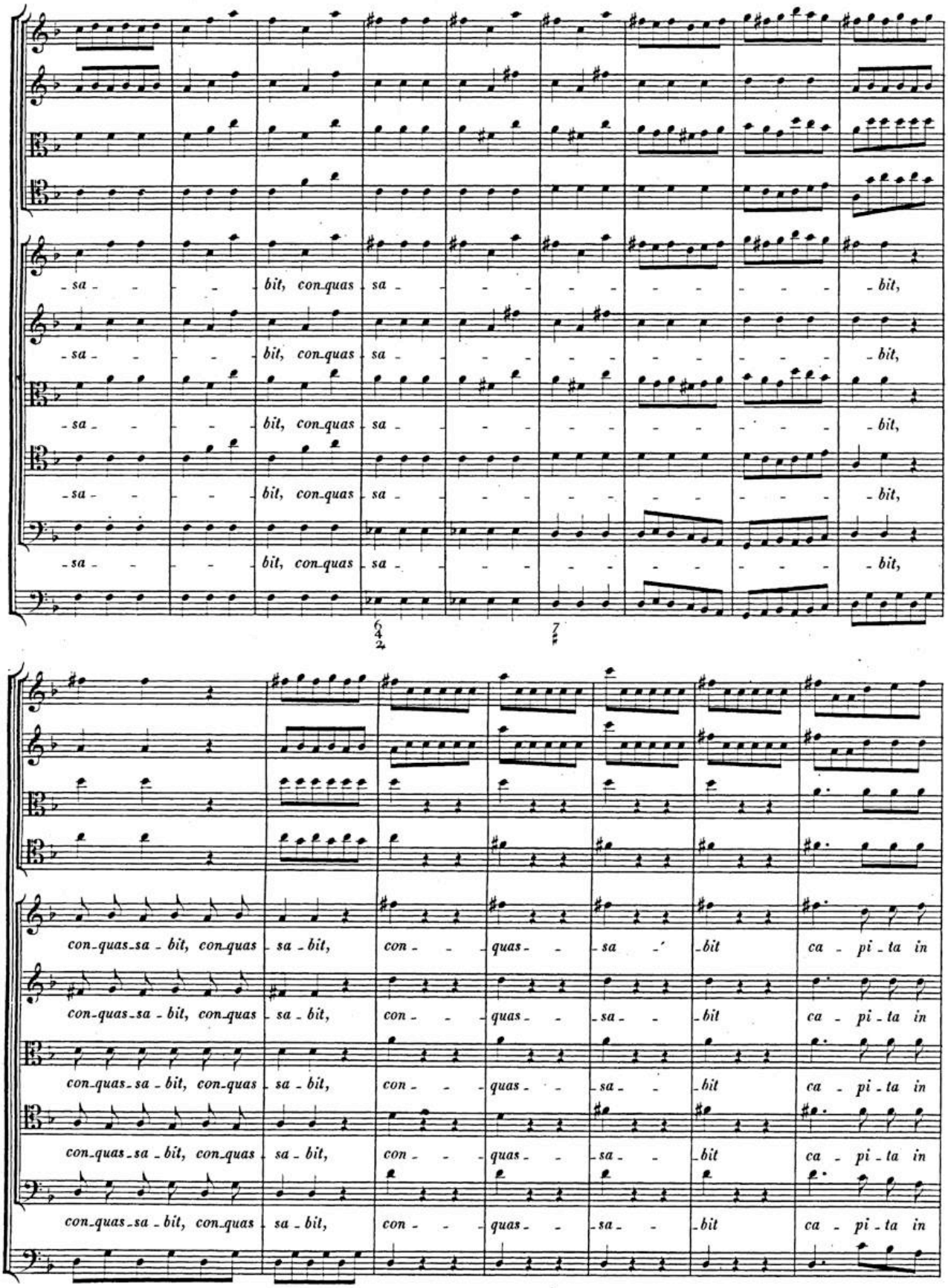
- sa - - - bit, con-quas sa - - - - - - - - - bit,
- sa - - - bit, con-quas sa - - - - - - - - - bit,
- sa - - - bit, con-quas sa - - - - - - - - - bit,
- sa - - - bit, con-quas sa - - - - - - - - - bit,
- sa - - - bit, con-quas sa - - - - - - - - - bit,
con-quas-sa - bit, con-quas sa - bit, con - - quas - - sa - bit ca - pi - ta in
con-quas-sa - bit, con-quas sa - bit, con - - quas - - sa - - bit ca - pi - ta in
con-quas-sa - bit, con-quas sa - bit, con - - quas - - sa - - bit ca - pi - ta in
con-quas-sa - bit, con-quas sa - bit, con - - quas - - sa - - bit ca - pi - ta in
con-quas-sa - bit, con-quas sa - bit, con - - quas - - sa - - bit ca - pi - ta in

BSB

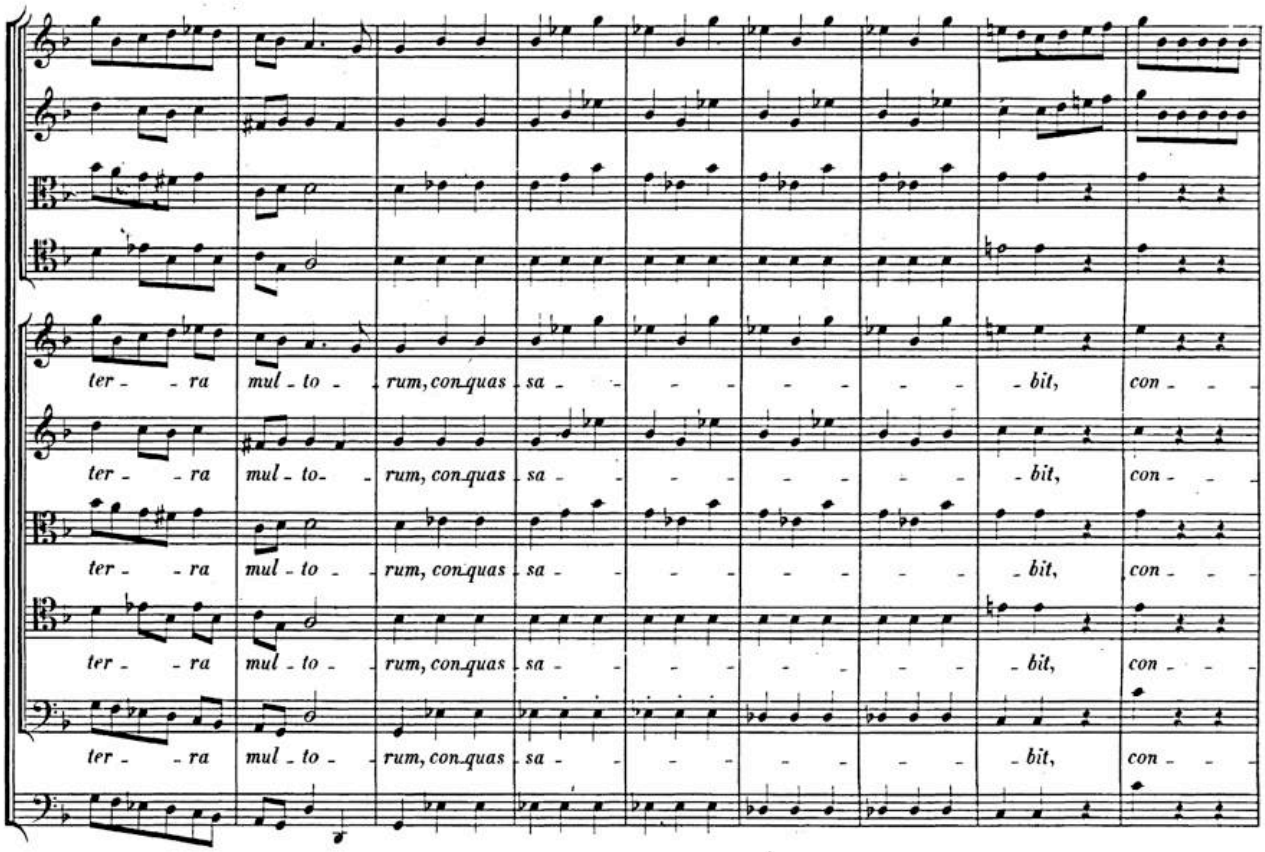
ter - - ra mul - to - rum, con quas - sa - - - - - - - bit, con - -
ter - - ra mul - to - rum, con quas - sa - - - - - - - bit, con - -
ter - - ra mul - to - rum, con quas - sa - - - - - - - bit, con - -
ter - - ra mul - to - rum, con quas - sa - - - - - - - bit, con - -
ter - - ra mul - to - rum, con quas - sa - - - - - - - bit, con - -

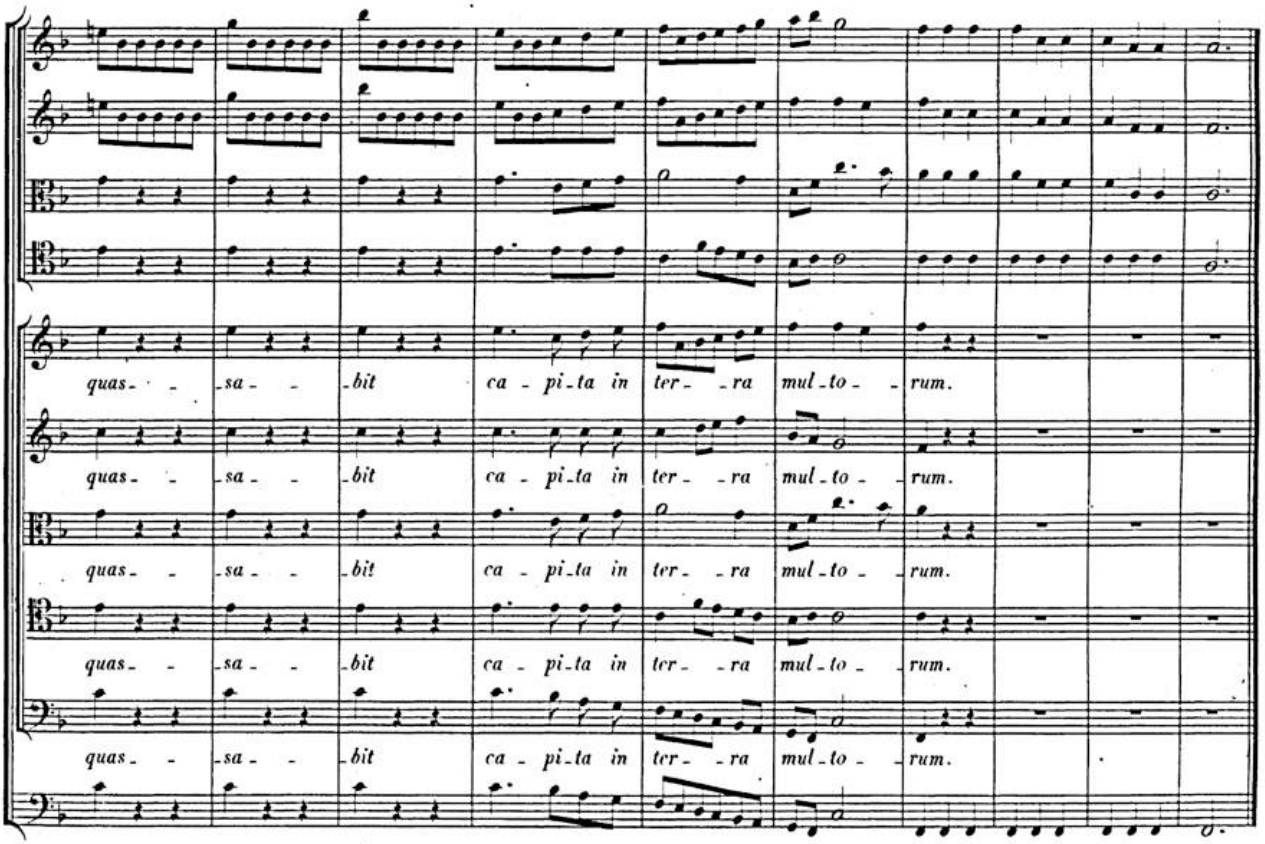
quas - - sa - - bit ca - pi - ta in ter - - ra mul - to - rum.
quas - - sa - - bit ca - pi - ta in ter - - ra mul - to - rum.
quas - - sa - - bit ca - pi - ta in ter - - ra mul - to - rum.
quas - - sa - - bit ca - pi - ta in ter - - ra mul - to - rum.
quas - - sa - - bit ca - pi - ta in ter - - ra mul - to - rum.

BSB

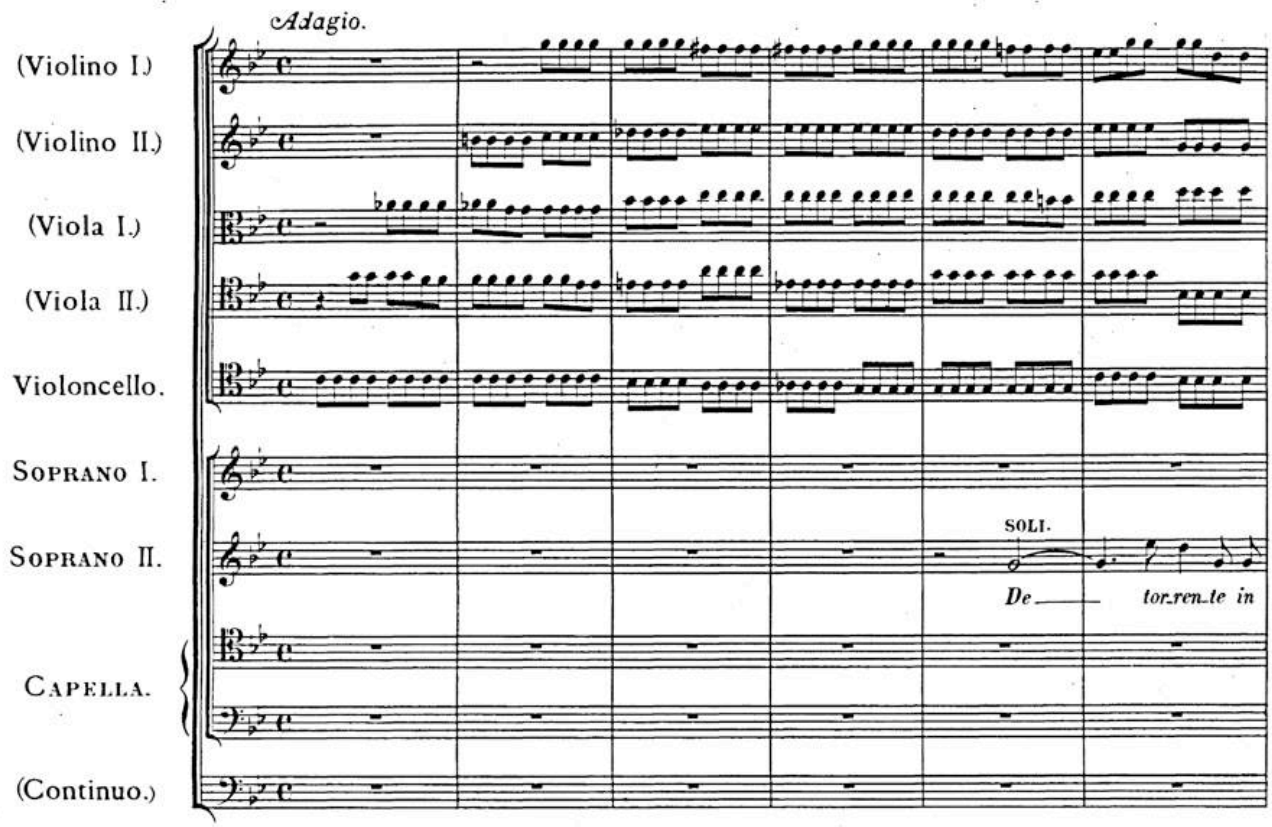
Adagio.
(Violino I.)
(Violino II.)
(Viola I.)
(Viola II.)
Violoncello.
Soprano I.
Soprano II.
SOLI.
De tor.ren.te in
Capella.
(Continuo.)

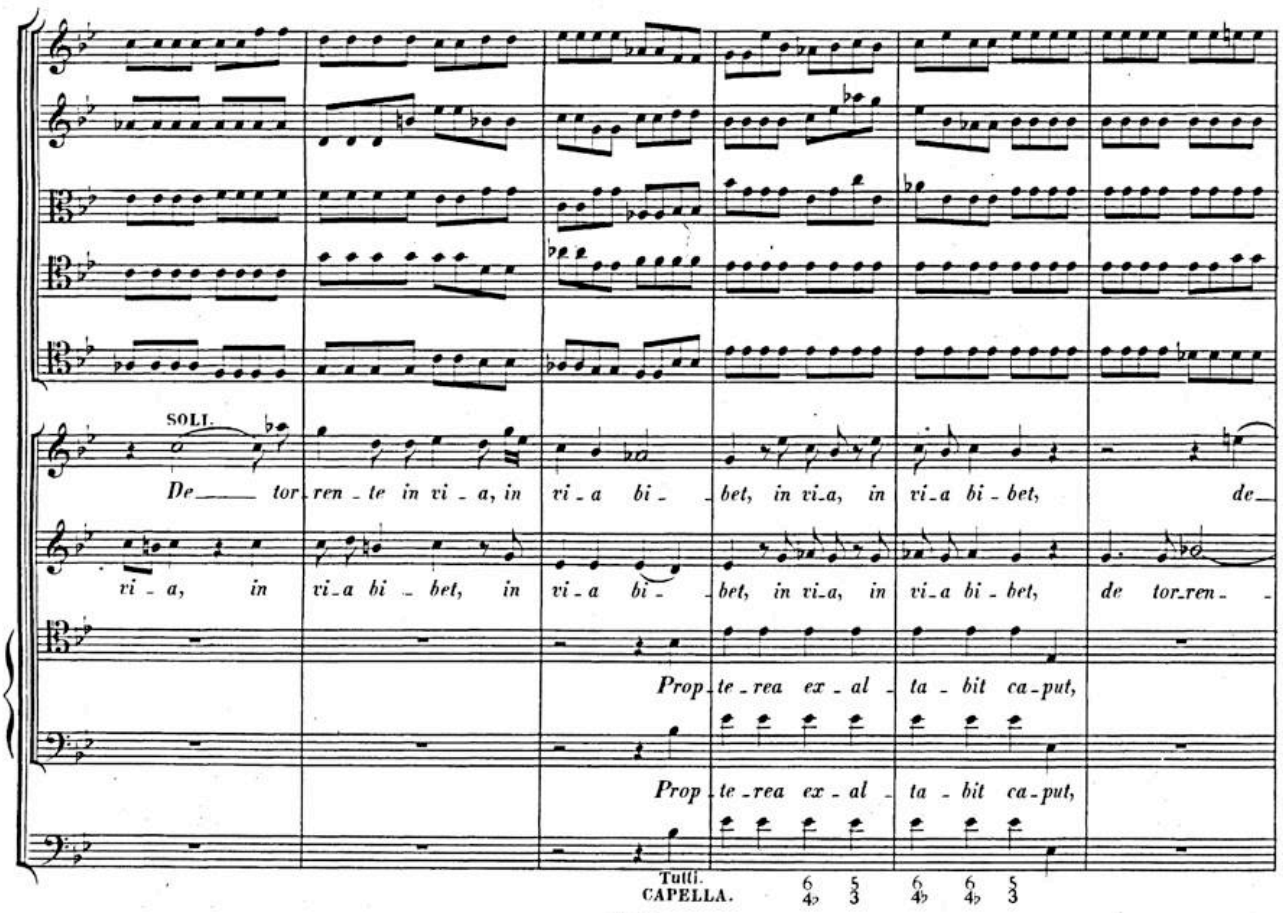
SOLI.
De tor.ren.te in vi.a, in vi.a bi.bet, in vi.a, in vi.a bi.bet, de
vi.a, in vi.a bi.bet, in vi.a bi.bet, in vi.a, in vi.a bi.bet, de tor.ren.
Prop.te.rea ex.al.ta.bit ca.put,
Prop.te.rea ex.al.ta.bit ca.put,
Tutti.
Capella.

BSB

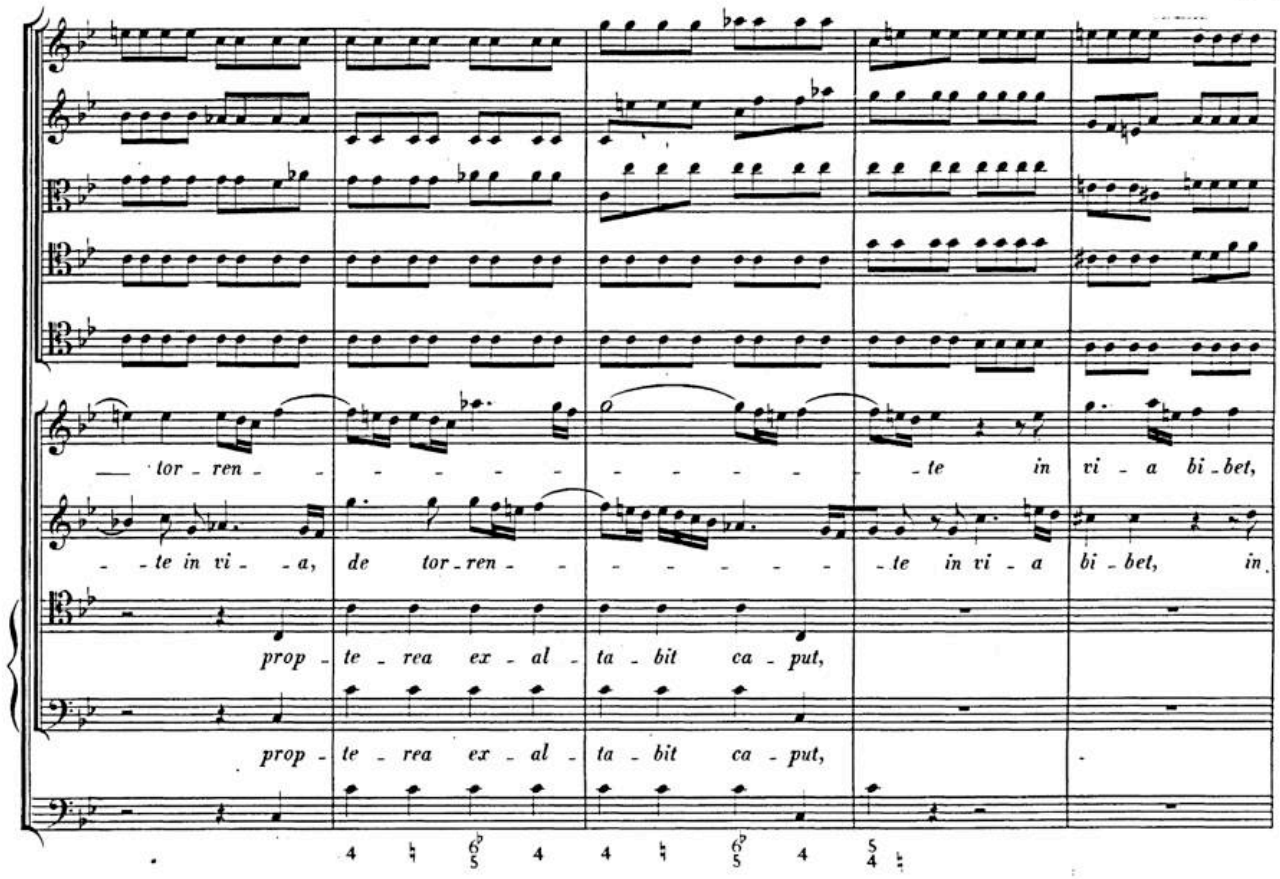
tor - ren - - - - - - - - - - - - te in vi - a bi - bet,
- te in vi - a, de tor - ren - - - - - - - - te in vi - a bi - bet, in
prop - te - rea ex - al - ta - bit ca - put,
prop - te - rea ex - al - ta - bit ca - put,

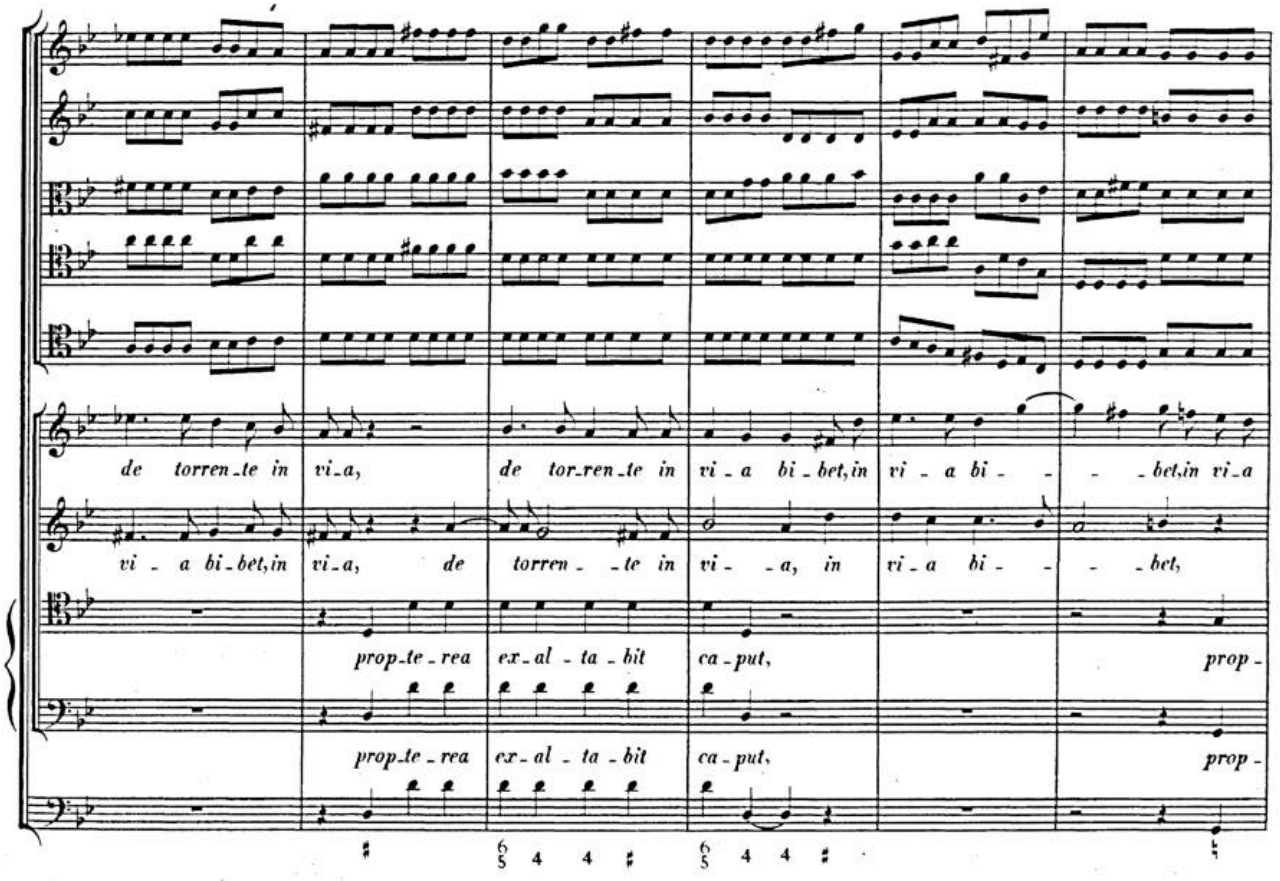
de torren - te in vi - a, de tor - ren - te in vi - a bi - bet, in vi - a bi - - - bet, in vi - a
vi - a bi - bet, in vi - a, de torren - - te in vi - - a, in vi - a bi - - - bet,
prop - te - rea ex - al - ta - bit ca - put, prop -
prop - te - rea ex - al - ta - bit ca - put, prop -

BSB

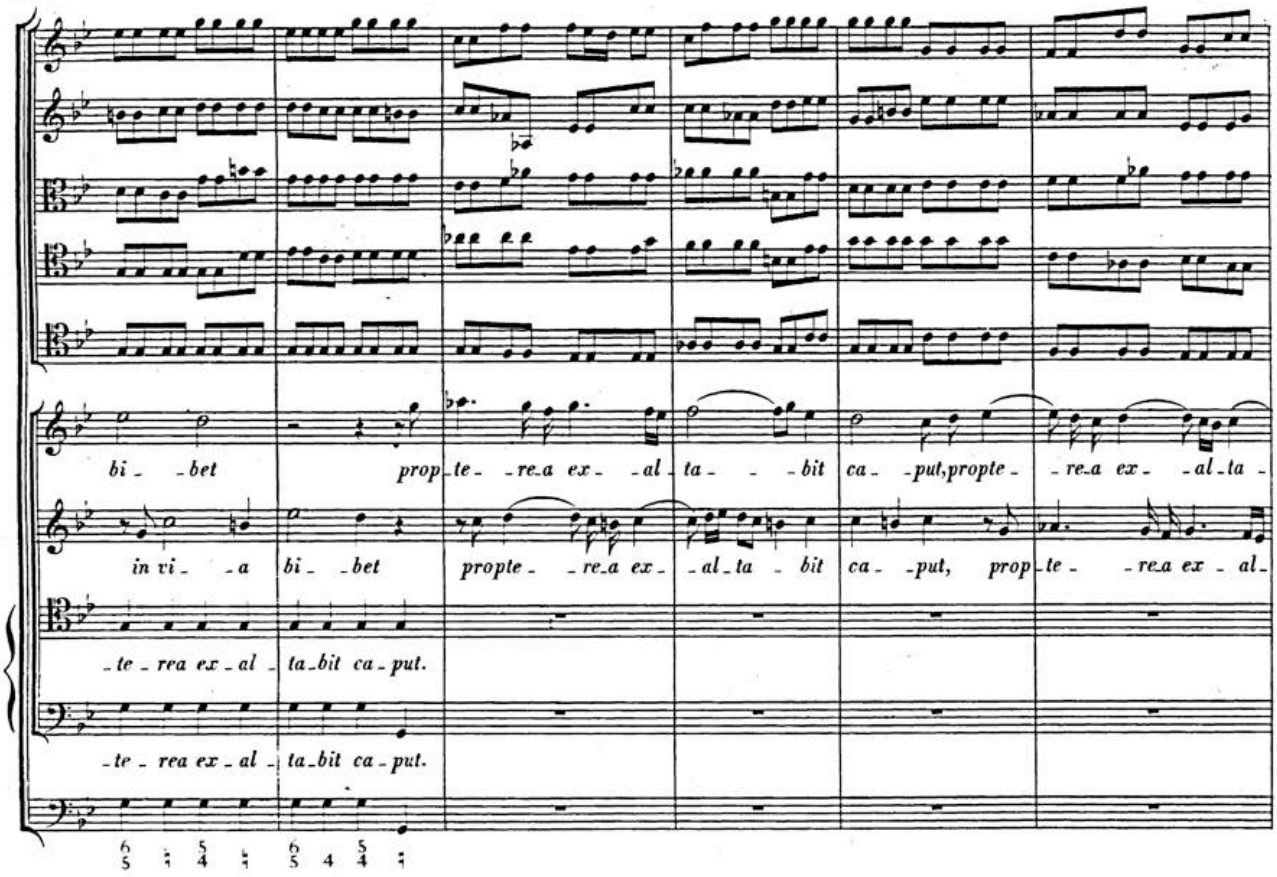
bi - bet prop - te - re - a ex - al - ta - bit ca - put, propte - re - a ex - al - ta -
in vi - a bi - bet propte - re - a ex - al - ta - bit ca - put, prop - te - re - a ex - al -
- te - rea ex - al - ta - bit ca - put.
- te - rea ex - al - ta - bit ca - put.

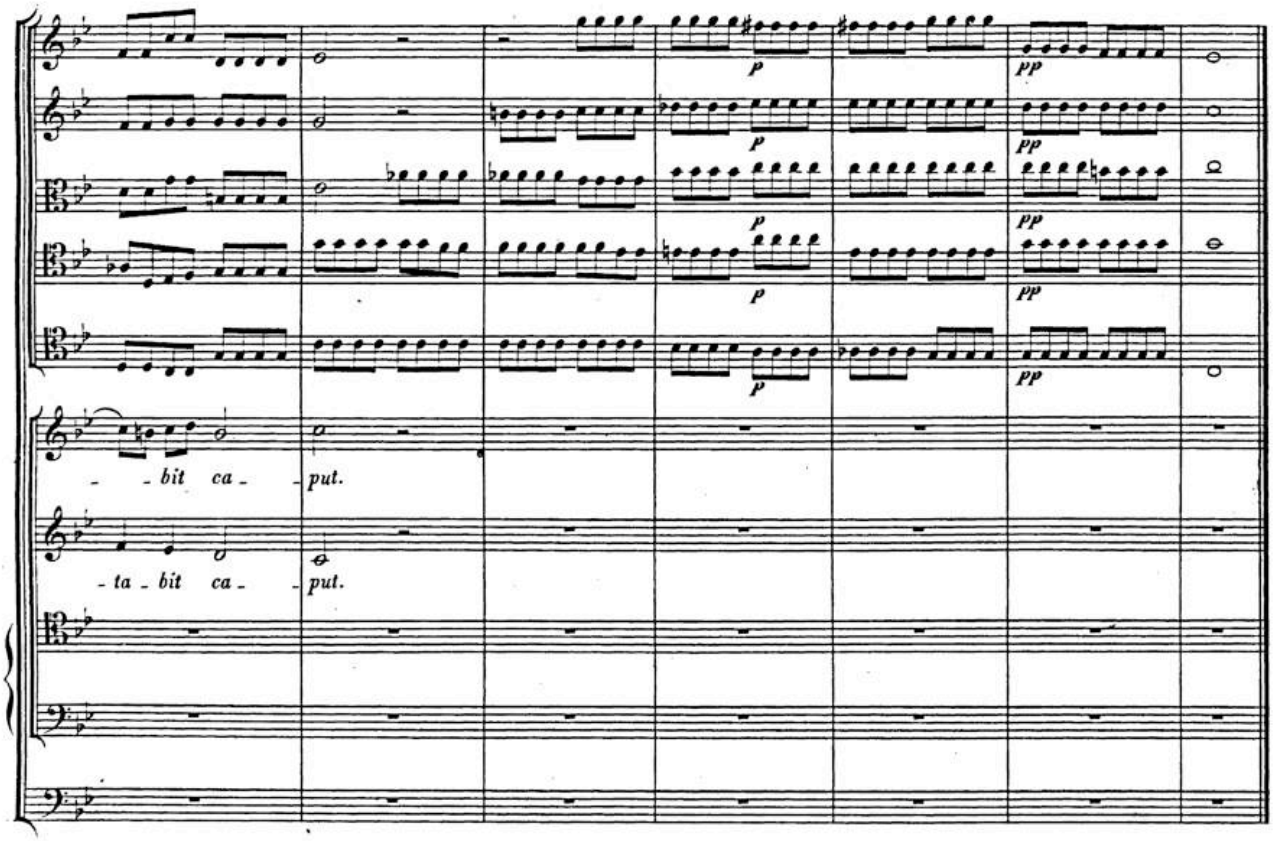
p
pp
- bit ca - put.
- ta - bit ca - put.

BSB

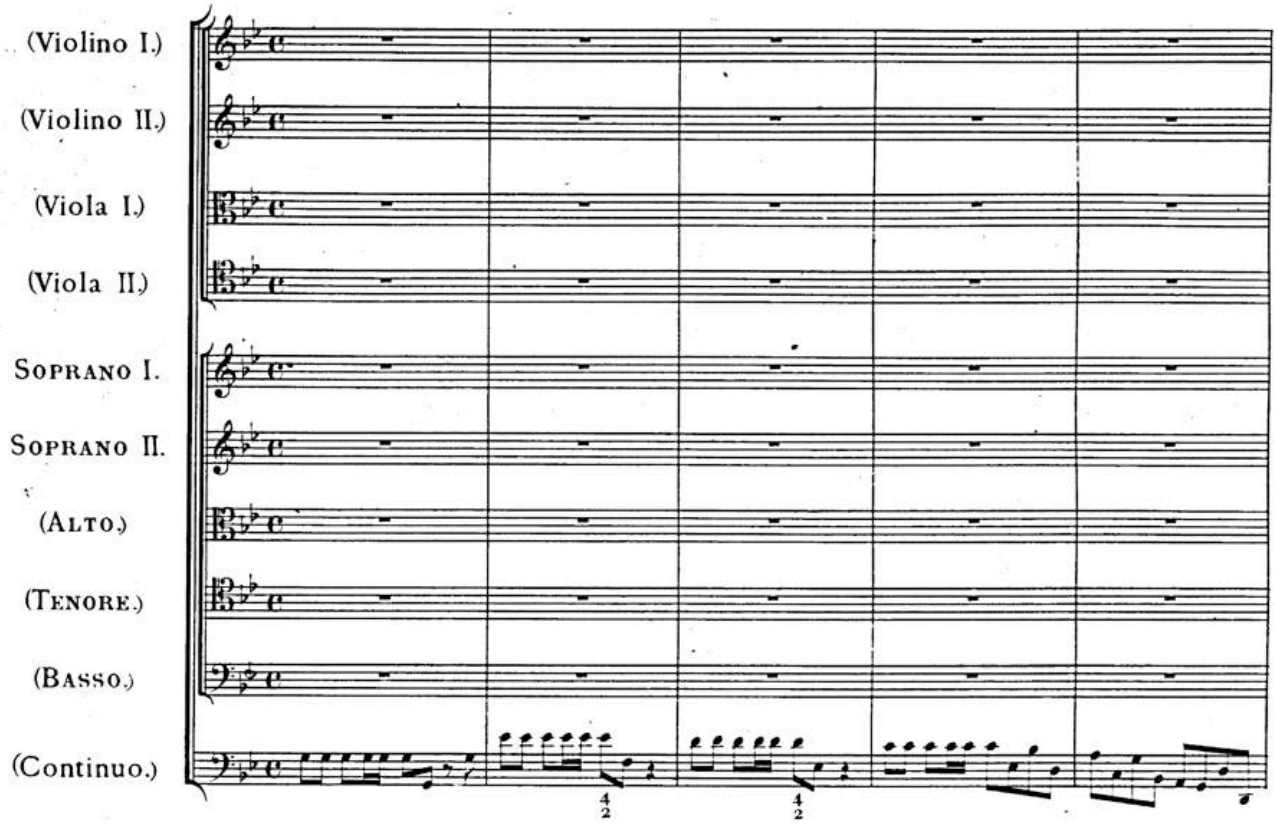
(Violino I.)
(Violino II.)
(Viola I.)
(Viola II.)
Soprano I.
Soprano II.
(Alto.)
(Tenore.)
(Basso.)
(Continuo.)

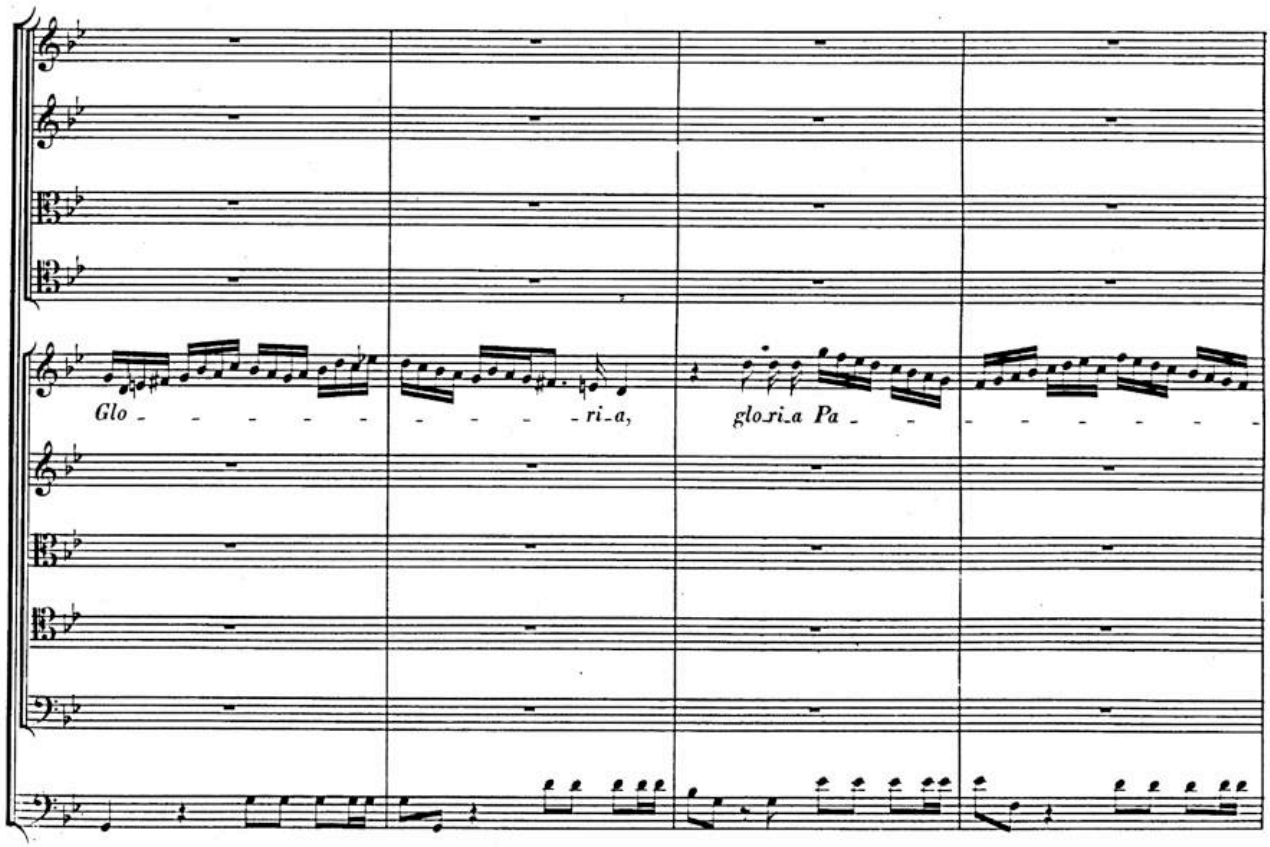
Glo - - - - - - - - - ri - a,
glo - ri - a Pa - - - - - - - - -

BSB

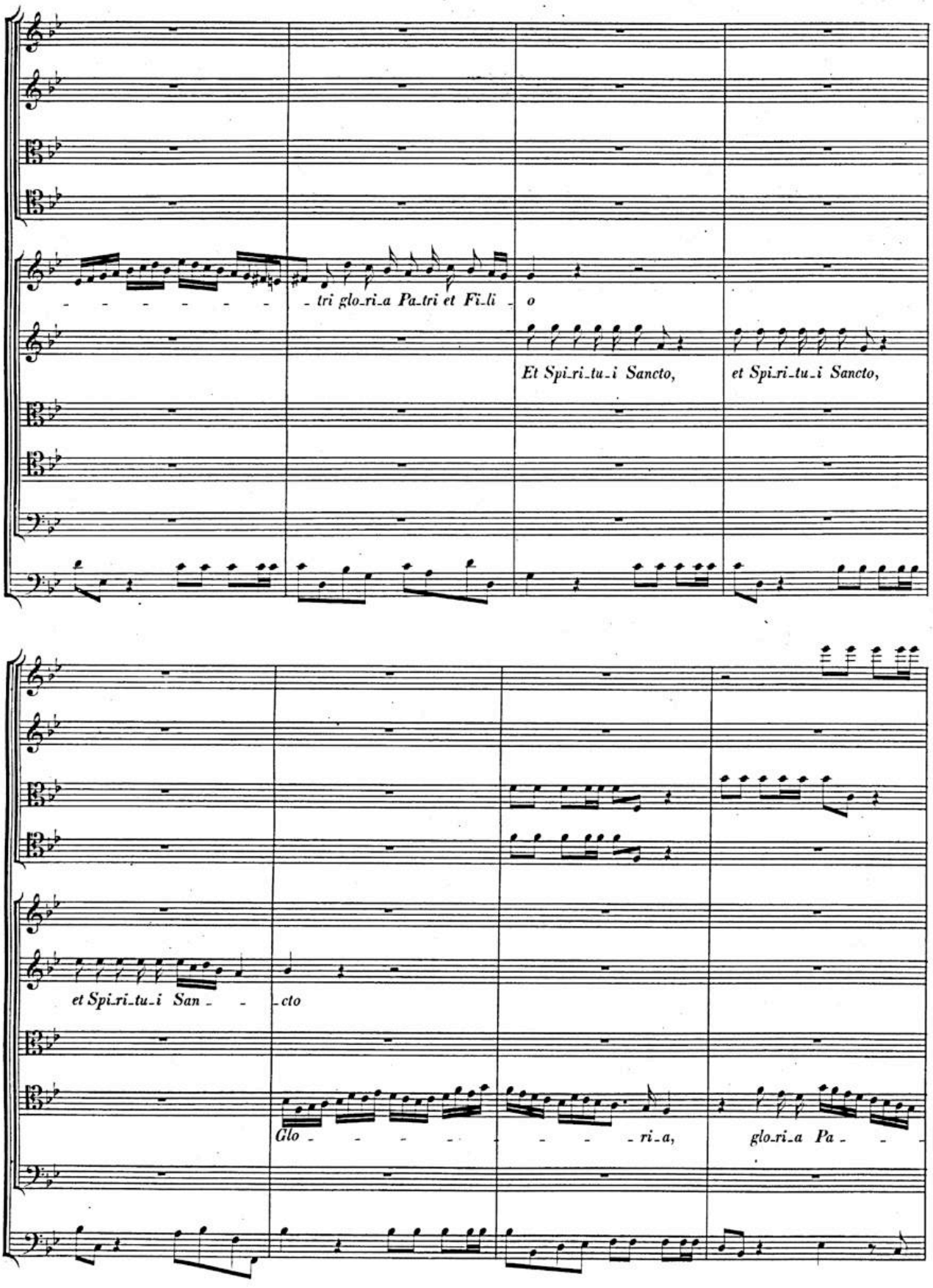
tri glo_ri_a Pa_tri et Fi_li o
Et Spi_ri_tu_i Sancto,
et Spi_ri_tu_i Sancto,
et Spi_ri_tu_i San cto
Glo ri_a,
glo_ri_a Pa

BSB

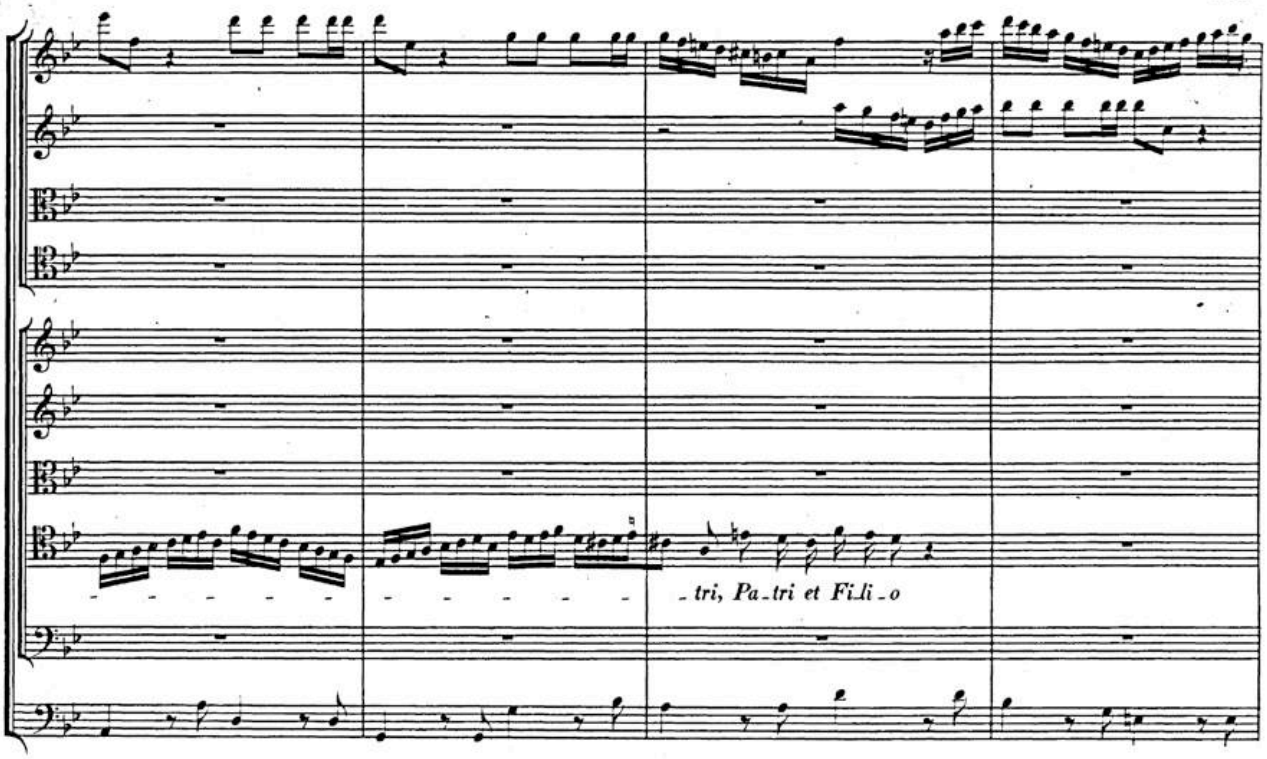
tri, Pa_tri et Fi_li_o

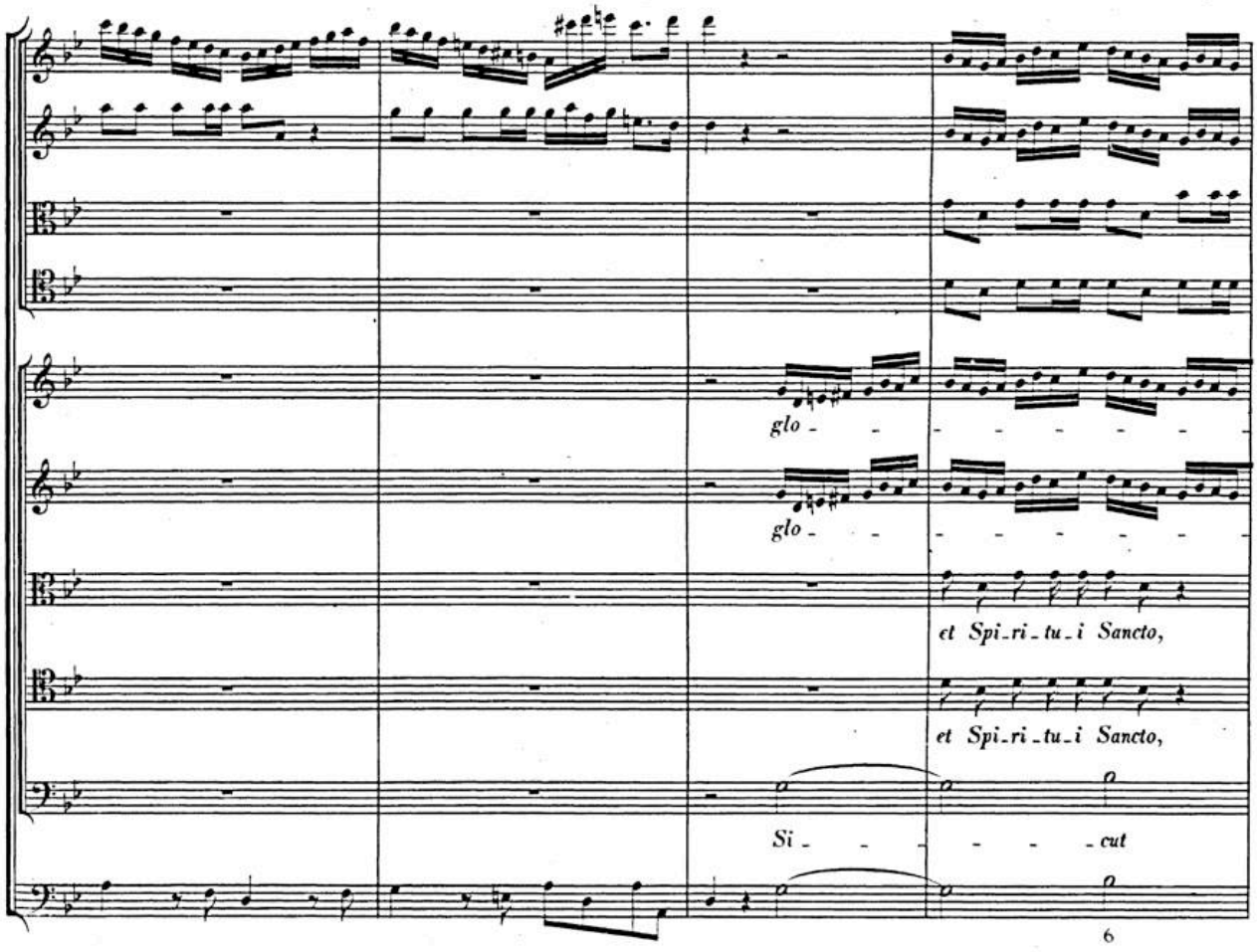
glo
glo
et Spi_ri_tu_i Sancto,
et Spi_ri_tu_i Sancto,
Si
cut

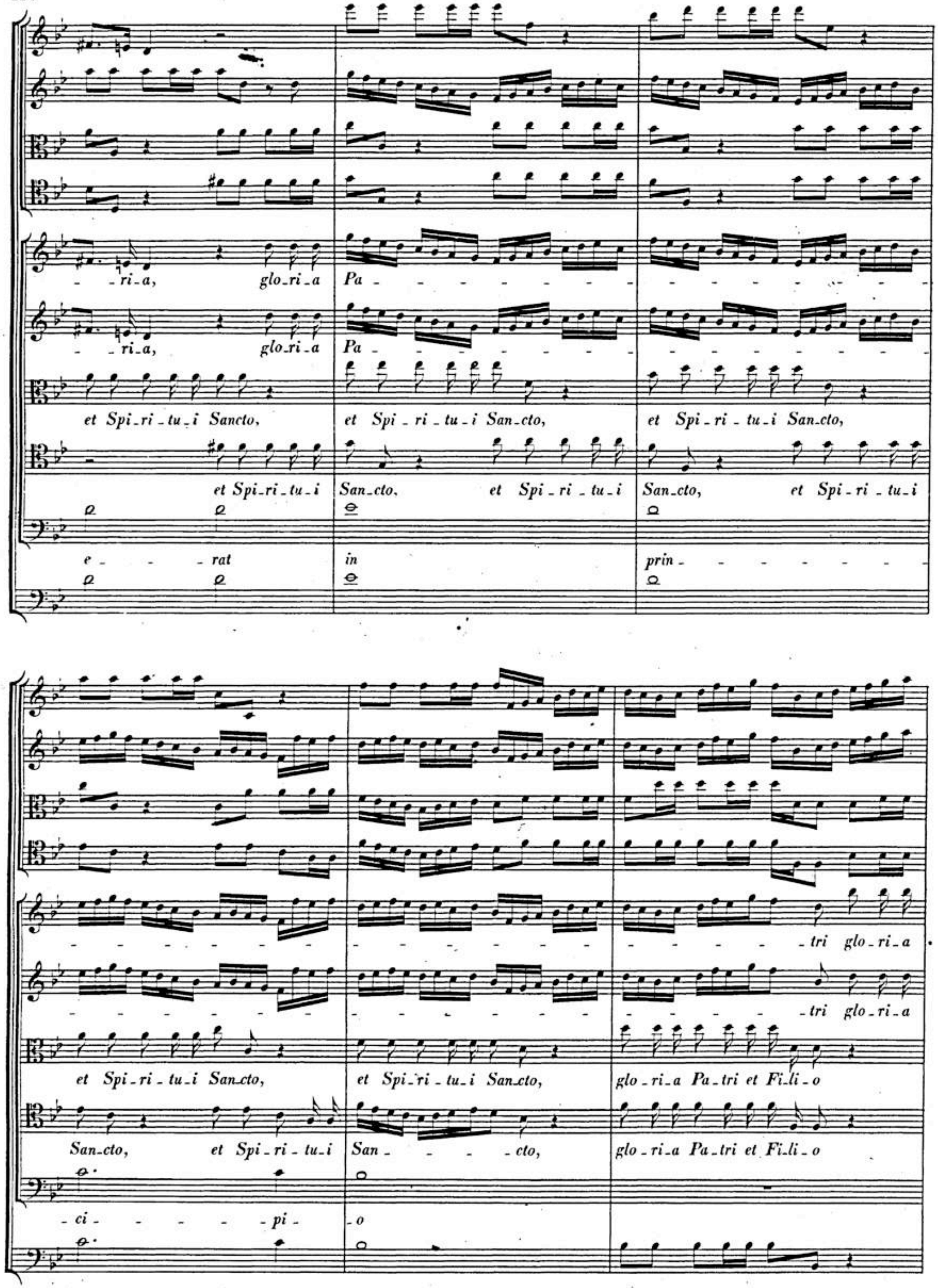
- ri - a, glo - ri - a Pa - tri glo - ri - a
et Spi - ri - tu - i Sancto, et Spi - ri - tu - i San - cto, et Spi - ri - tu - i San - cto,
et Spi - ri - tu - i San - cto, et Spi - ri - tu - i San - cto, et Spi - ri - tu - i
e - - - rat in prin - - - - ci - - - - pi - o
et Spi - ri - tu - i San - cto, et Spi - ri - tu - i San - cto, glo - ri - a Pa - tri et Fi - li - o
San - cto, et Spi - ri - tu - i San - - - - cto, glo - ri - a Pa - tri et Fi - li - o

BSB

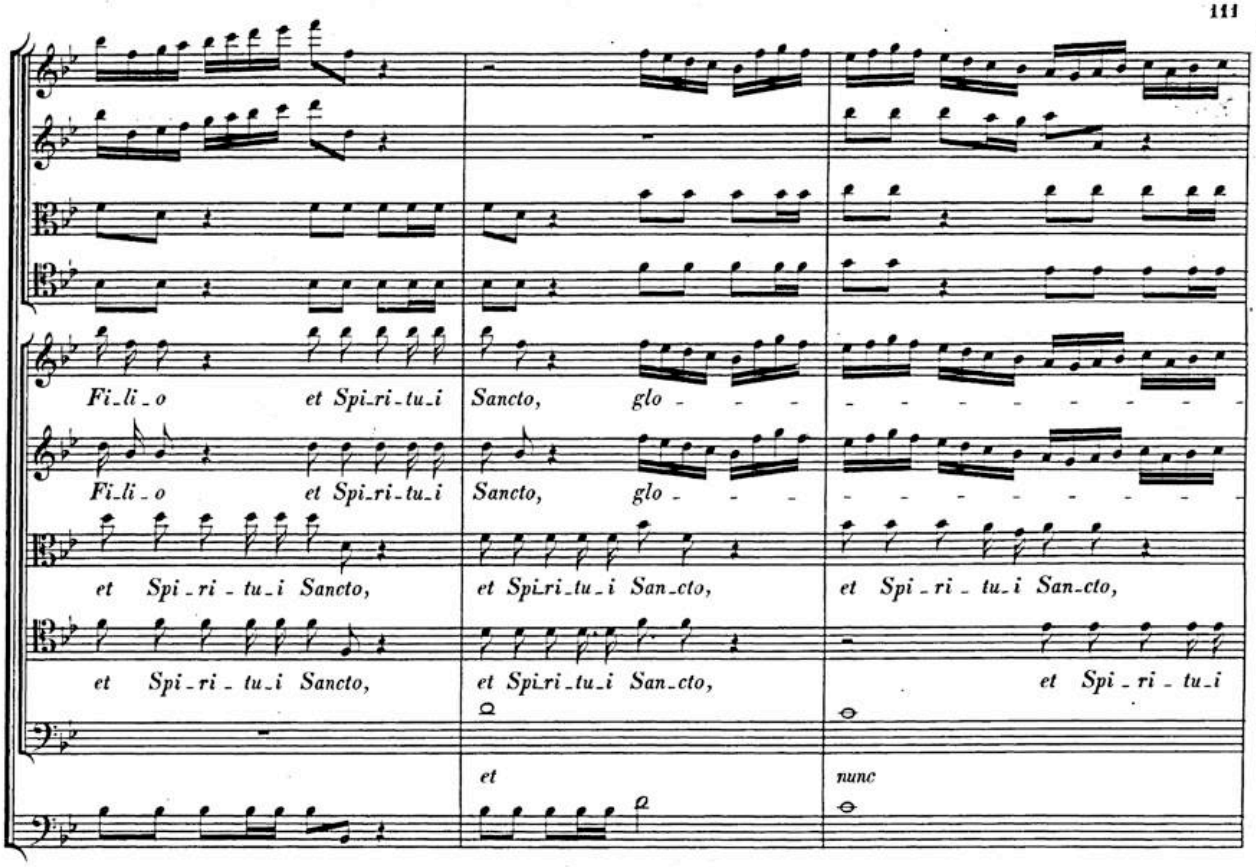
Fi_li_o et Spi_ri_tu_i Sancto, glo - - -
Fi_li_o et Spi_ri_tu_i Sancto, glo - - -
et Spi_ri_tu_i Sancto, et Spi_ri_tu_i San_cto, et Spi_ri_tu_i San_cto,
et Spi_ri_tu_i Sancto, et Spi_ri_tu_i San_cto, et Spi_ri_tu_i
et nunc

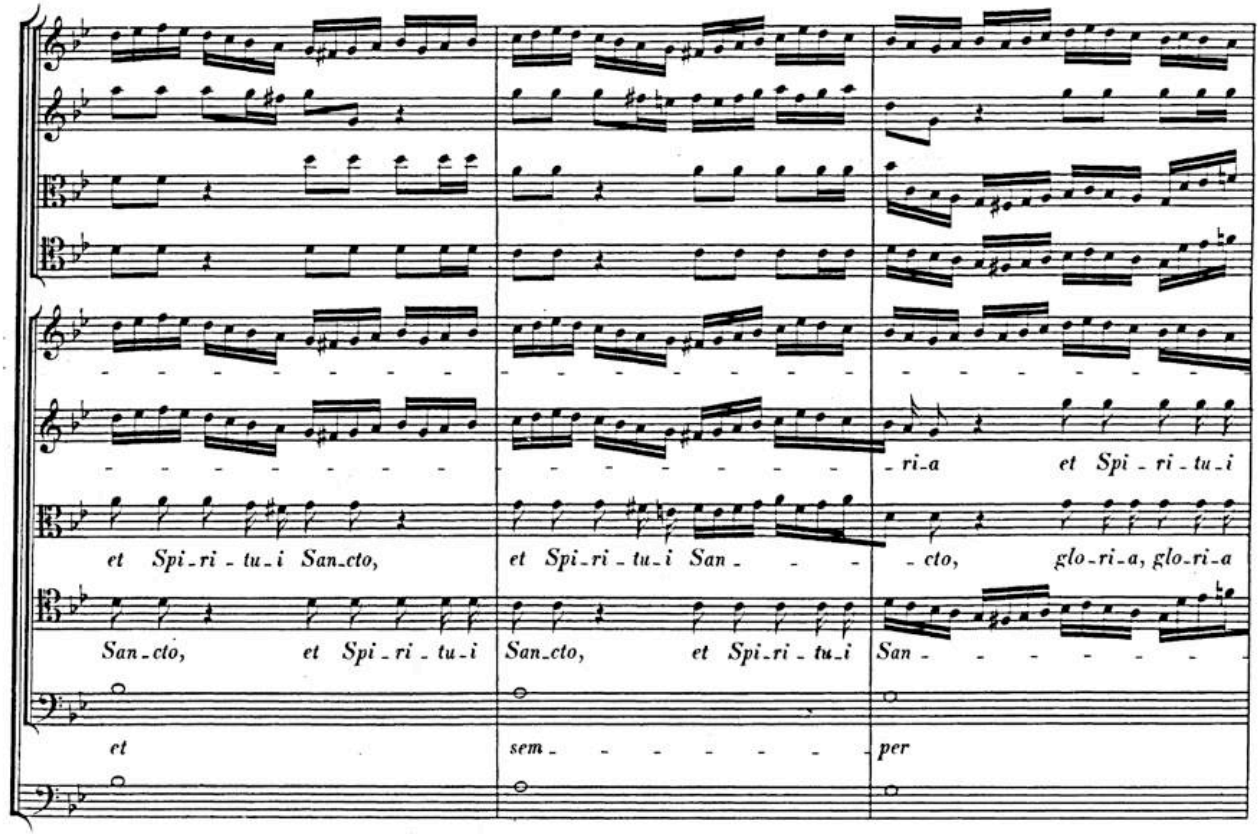
ri_a et Spi_ri_tu_i
et Spi_ri_tu_i San_cto, et Spi_ri_tu_i San - - - cto, glo_ri_a, glo_ri_a
San_cto, et Spi_ri_tu_i San_cto, et Spi_ri_tu_i San - - - - - -
et sem - - - - - - per

BSB

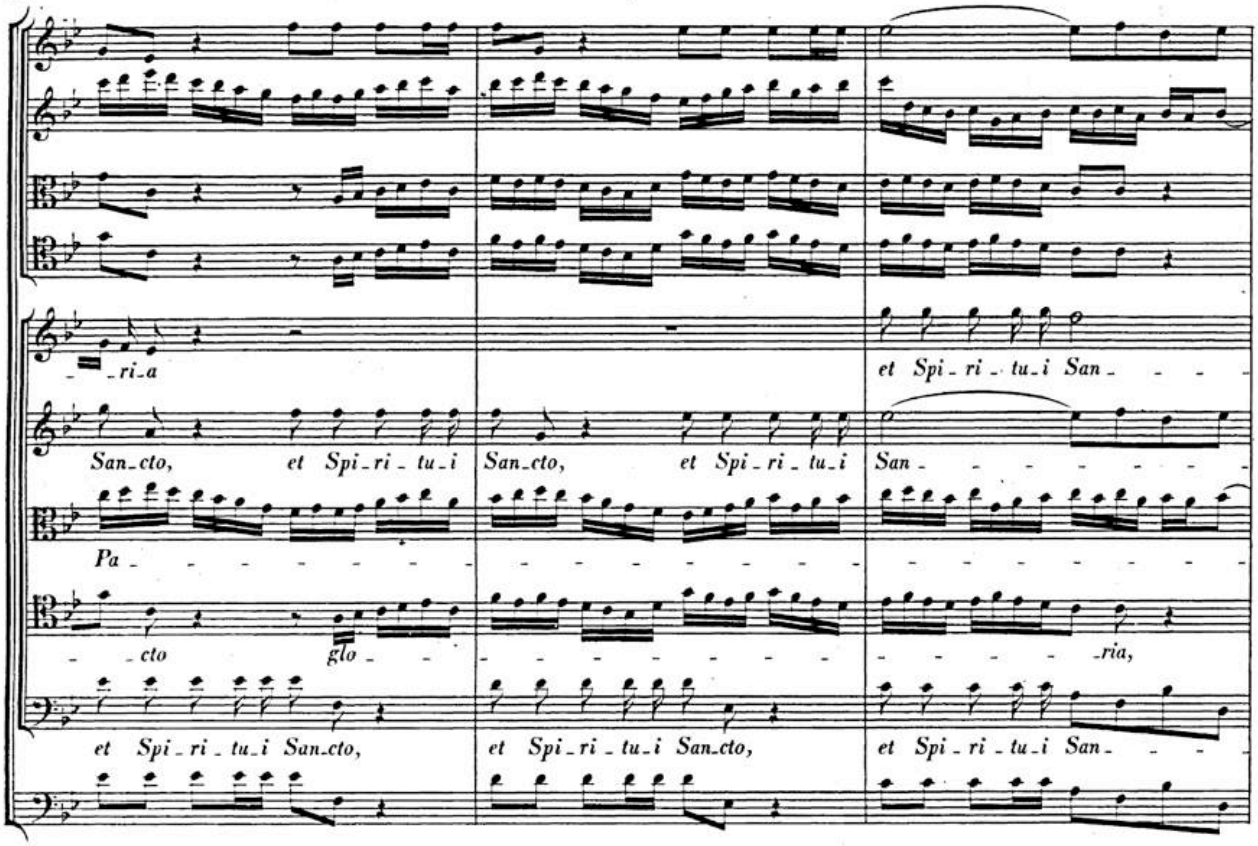
_ _ ri_a
et Spi_ri_tu_i San_ _ _ _
San_cto, et Spi_ri_tu_i
San_cto, et Spi_ri_tu_i
San_ _ _ _ _ _ _
Pa_ _ _ _ _ _ _ _
_ _ cto glo_ _
_ _ _ _ _ _ _ _
_ _ _ _ _ ria,
et Spi_ri_tu_i San_cto,
et Spi_ri_tu_i San_cto,
et Spi_ri_tu_i San_ _ _

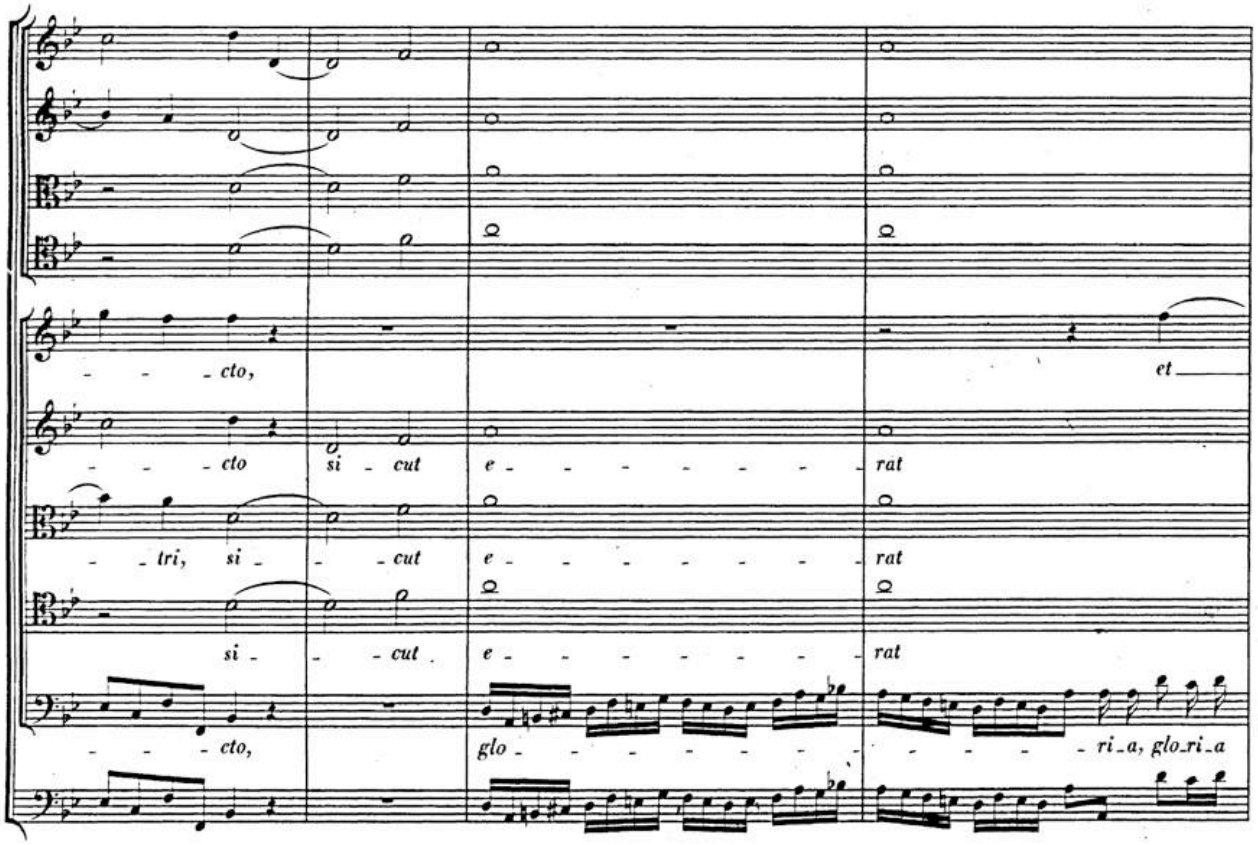
_ _ _ cto,
et
_ _ _ cto si_cut e_ _ _ _ _ _ _ rat
_ _ tri, si_ _ cut e_ _ _ _ _ _ _ rat
si_ _ cut e_ _ _ _ _ _ _ rat
_ _ _ cto, glo_ _ _ _ _ _ _ _ _ _ _ ri_a, glo_ri_a

BSB

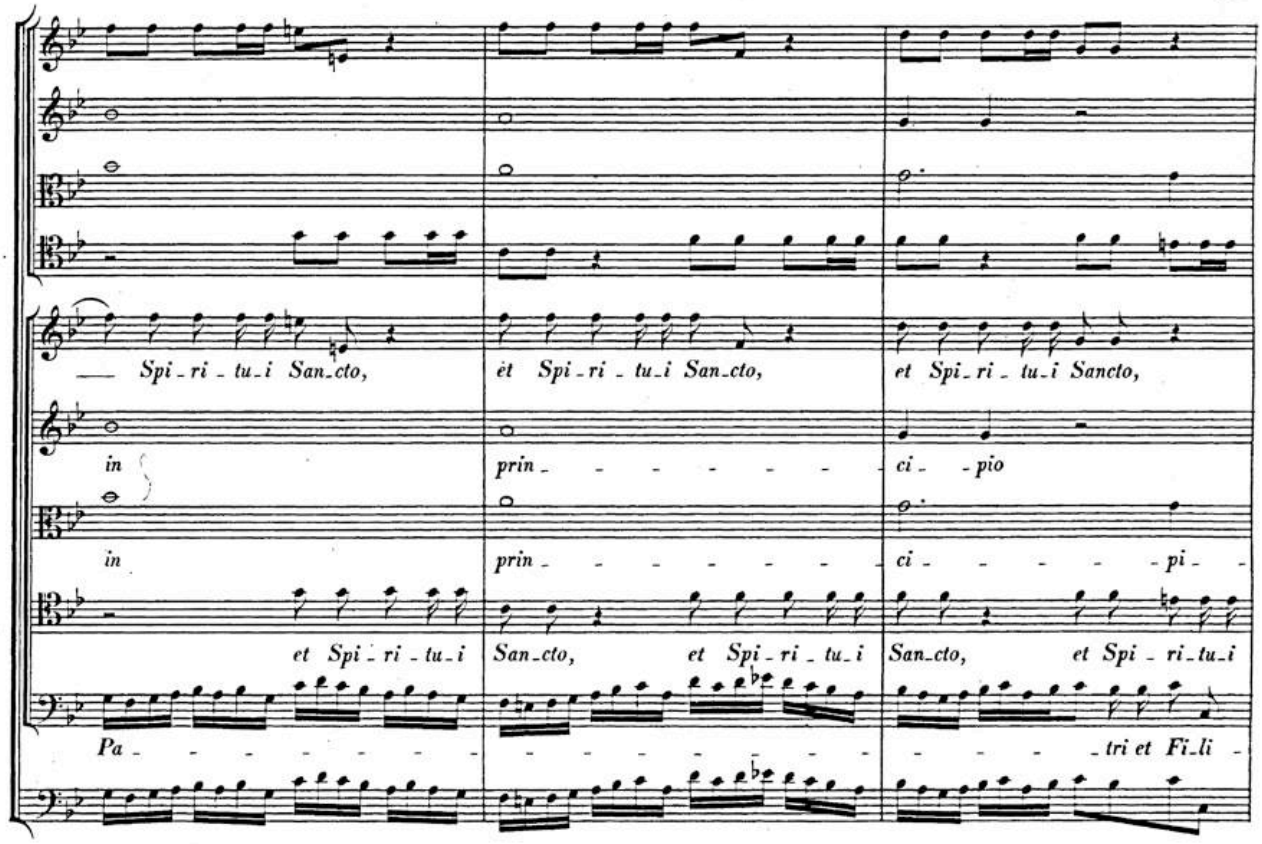
Spi - ri - tu - i San - cto, et Spi - ri - tu - i San - cto, et Spi - ri - tu - i Sancto,
in prin - - - - - - - ci - - pio
in prin - - - - - - - ci - - - - - pi -
et Spi - ri - tu - i San - cto, et Spi - ri - tu - i San - cto, et Spi - ri - tu - i
Pa - - - - - - - - - - - - - - - - - - tri et Fi - li -

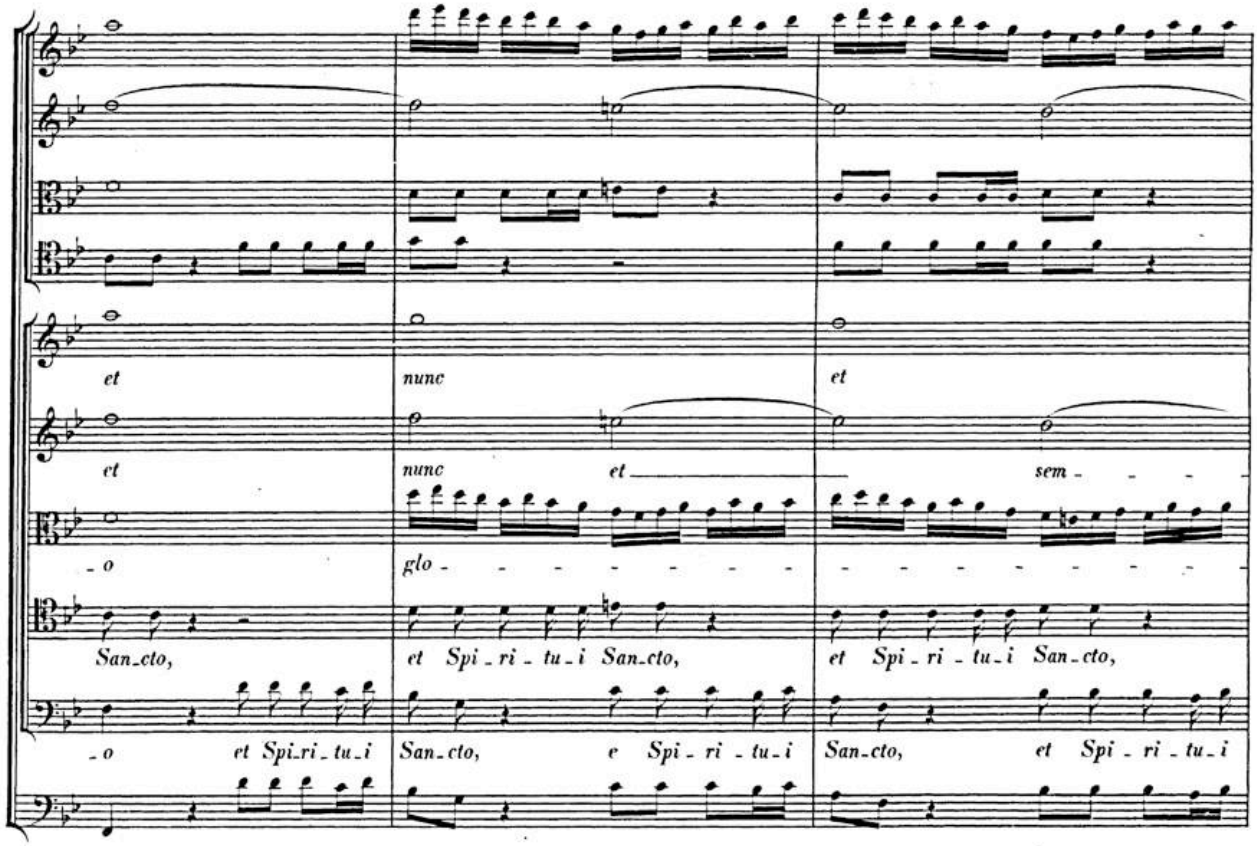
et nunc et
et nunc et sem - - -
- o glo - - - - - - - - - - - - - - - -
San - cto, et Spi - ri - tu - i San - cto, et Spi - ri - tu - i San - cto,
- o et Spi - ri - tu - i San - cto, e Spi - ri - tu - i San - cto, et Spi - ri - tu - i

BSB

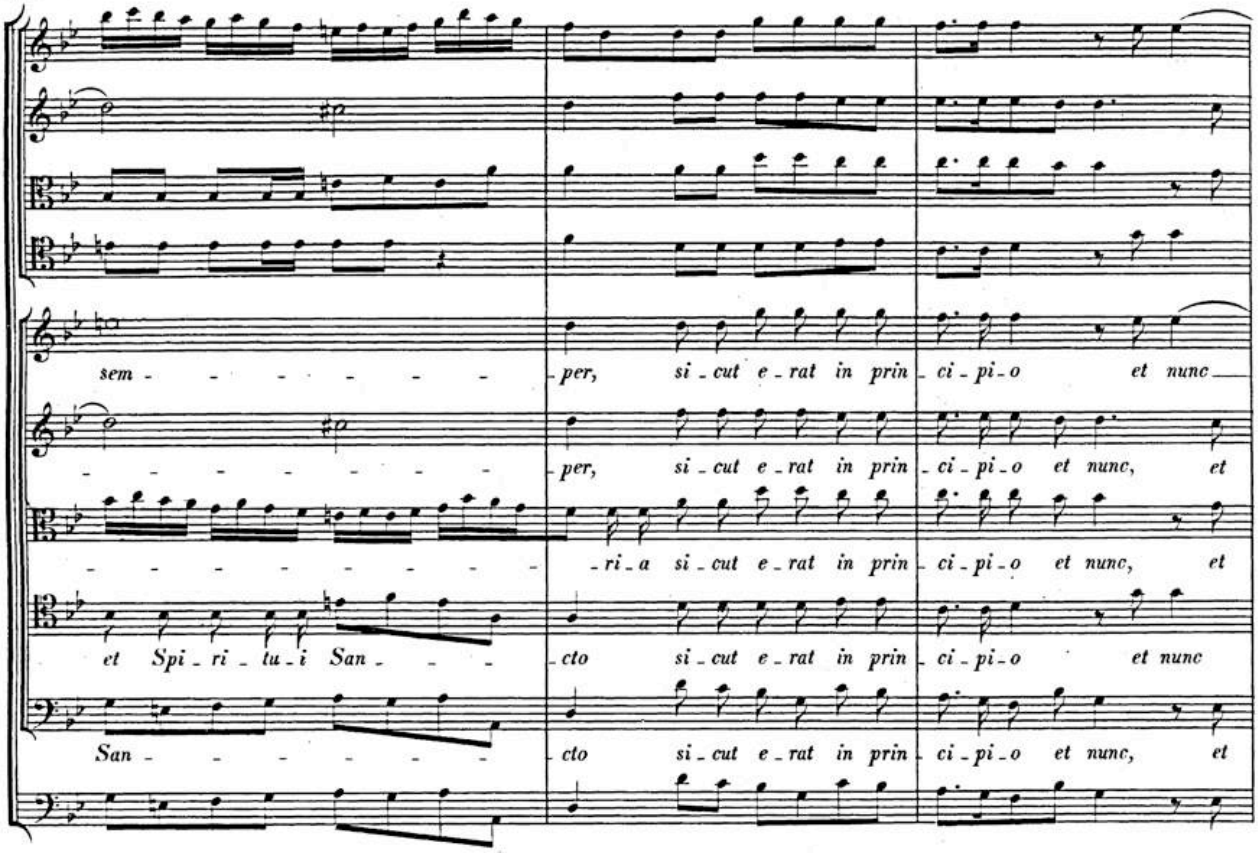
sem - - - - - - - - per, si - cut e - rat in prin - ci - pi - o et nunc
- - - - - - - - - per, si - cut e - rat in prin - ci - pi - o et nunc, et
- - - - - - - - - ri - a si - cut e - rat in prin - ci - pi - o et nunc, et
et Spi - ri - tu - i San - - - cto si - cut e - rat in prin - ci - pi - o et nunc
San - - - - - - - cto si - cut e - rat in prin - ci - pi - o et nunc, et

Allegro.

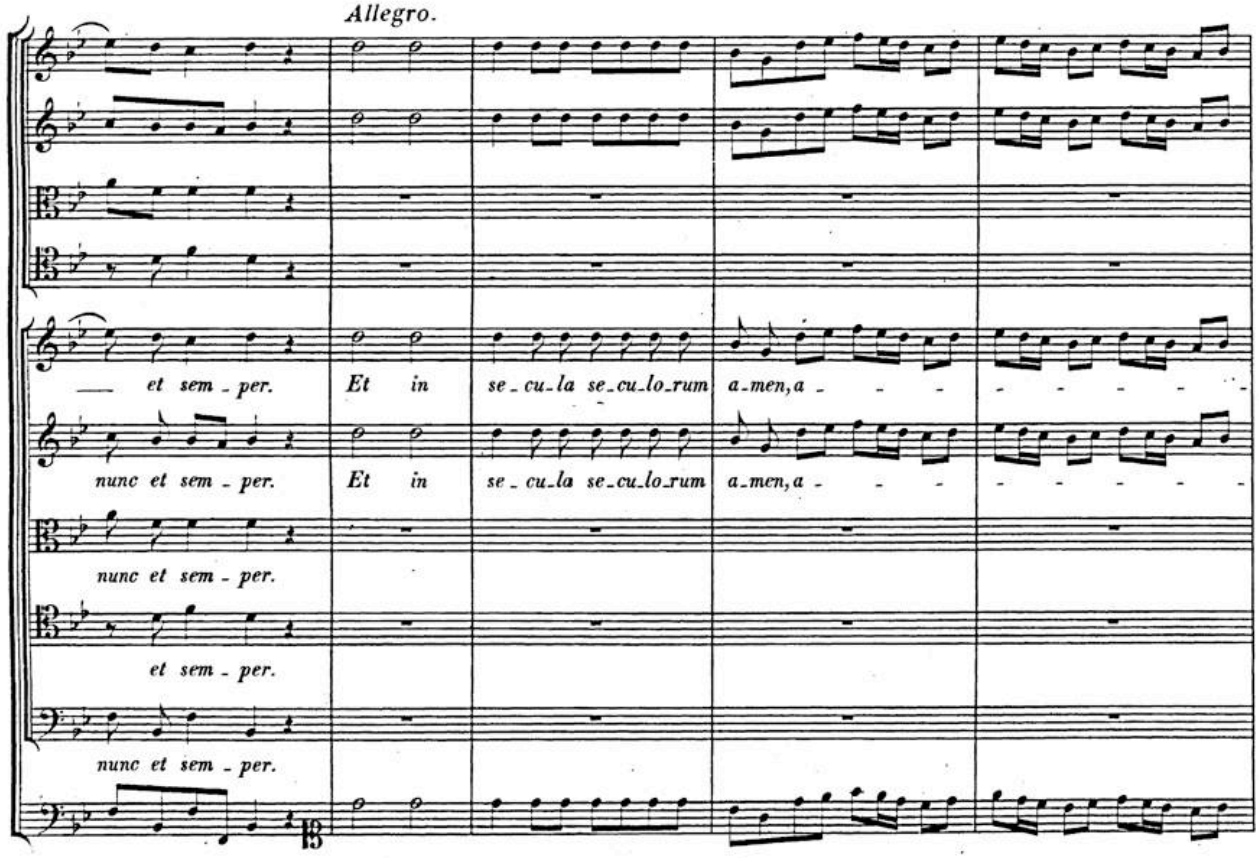
et sem - per. Et in se - cu - la se - cu - lo - rum a - men, a - - - - - - - -
nunc et sem - per. Et in se - cu - la se - cu - lo - rum a - men, a - - - - - - - -
nunc et sem - per.
et sem - per.
nunc et sem - per.

BSB

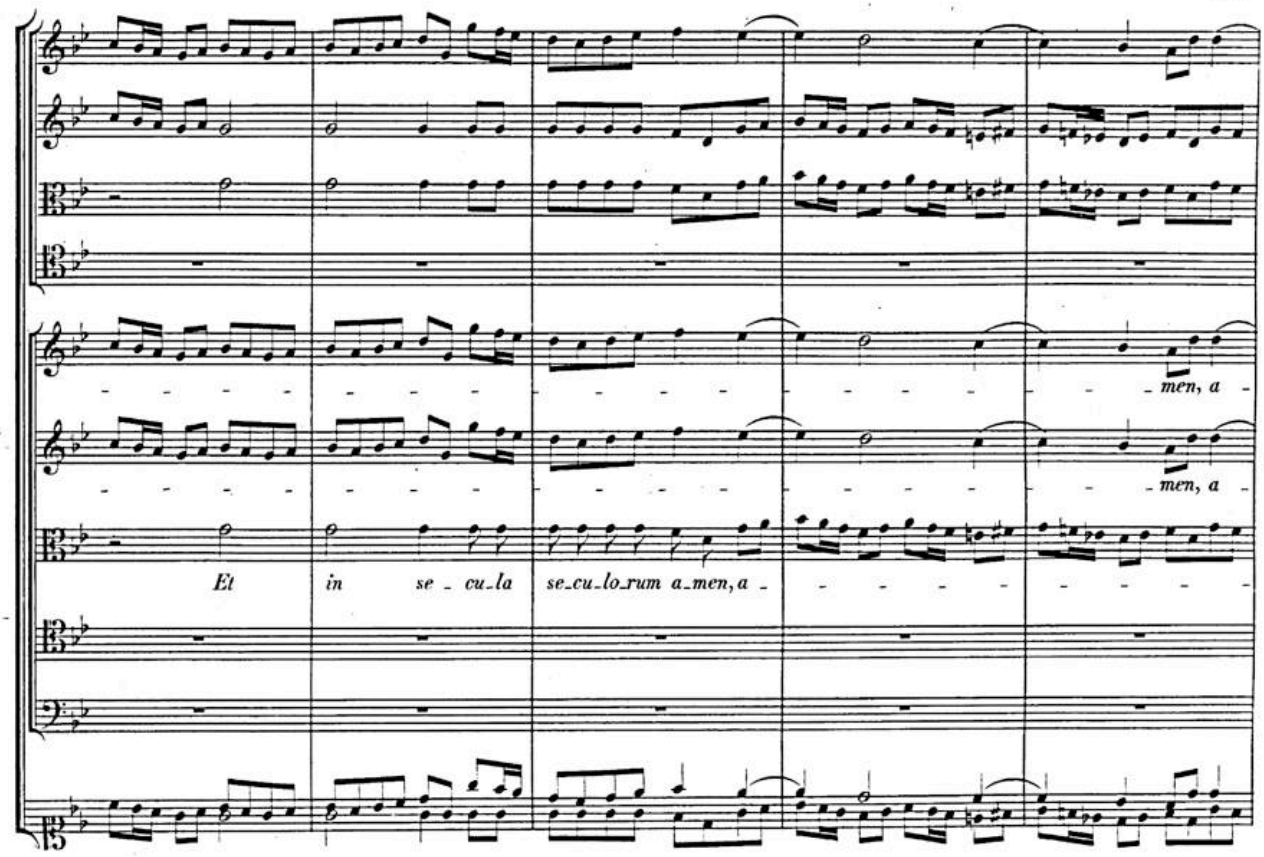
men, a
men, a
Et in se - cu-la se-cu-lo-rum a-men, a

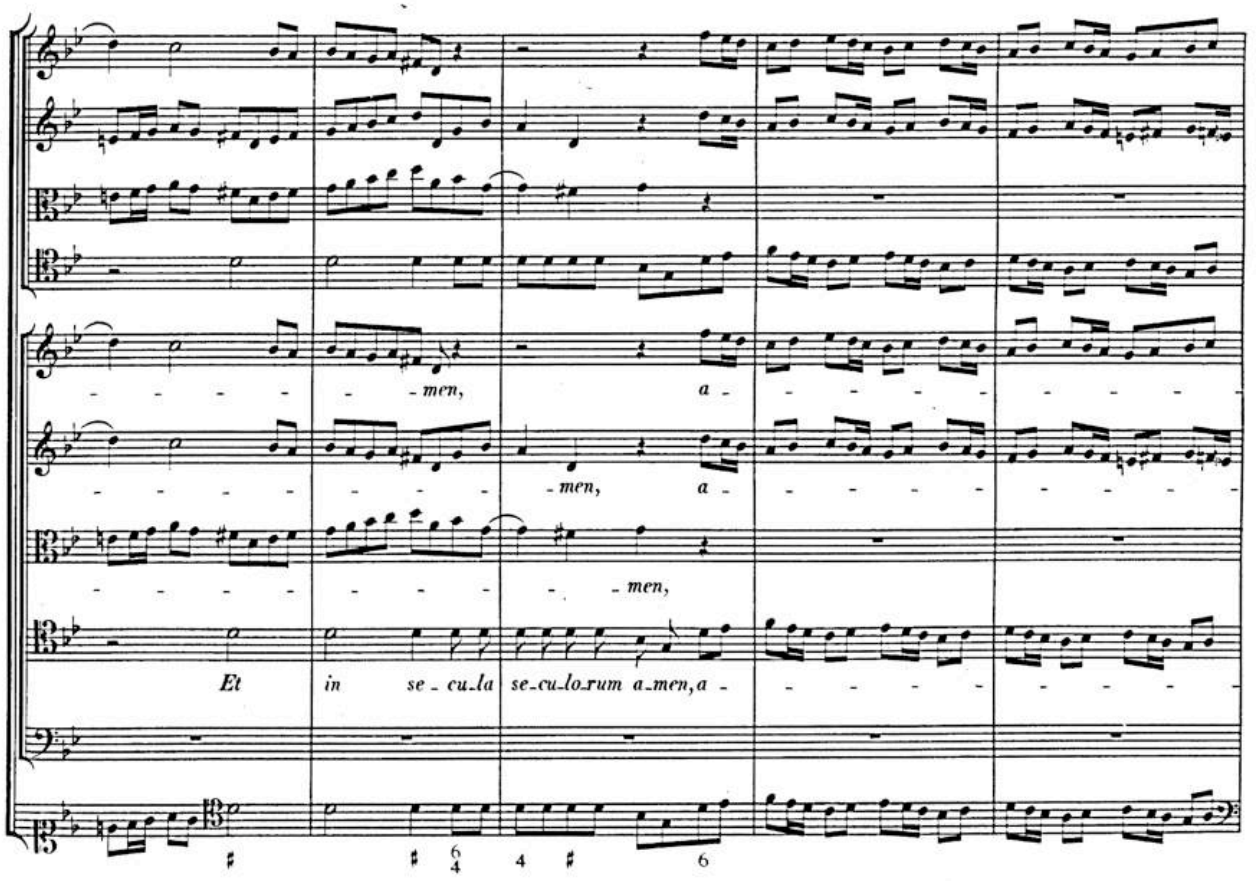
men, a
men, a
men,
Et in se - cu-la se-cu-lo-rum a-men, a
6 4 6

BSB

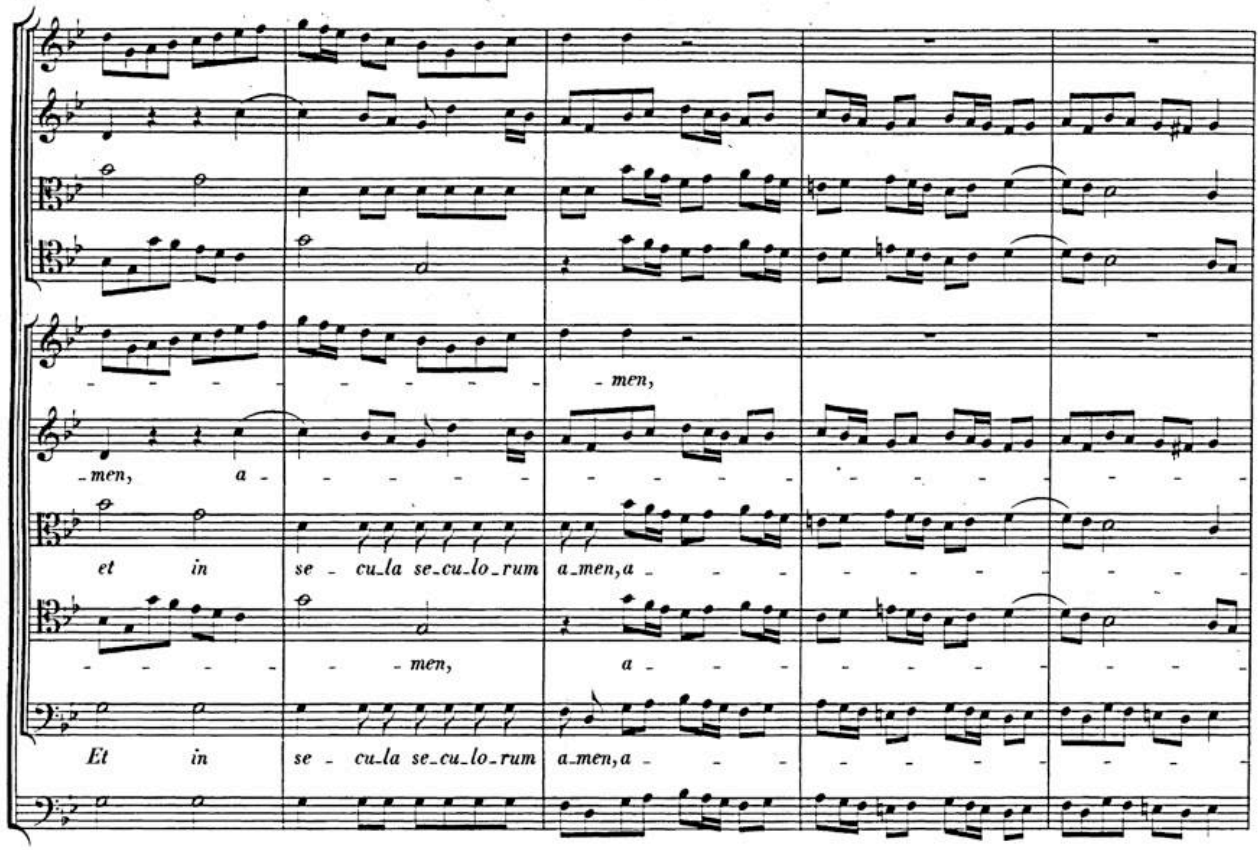
men,
men, a
et in se cu la se cu lo rum a men, a
men,
Et in se cu la se cu lo rum a men, a

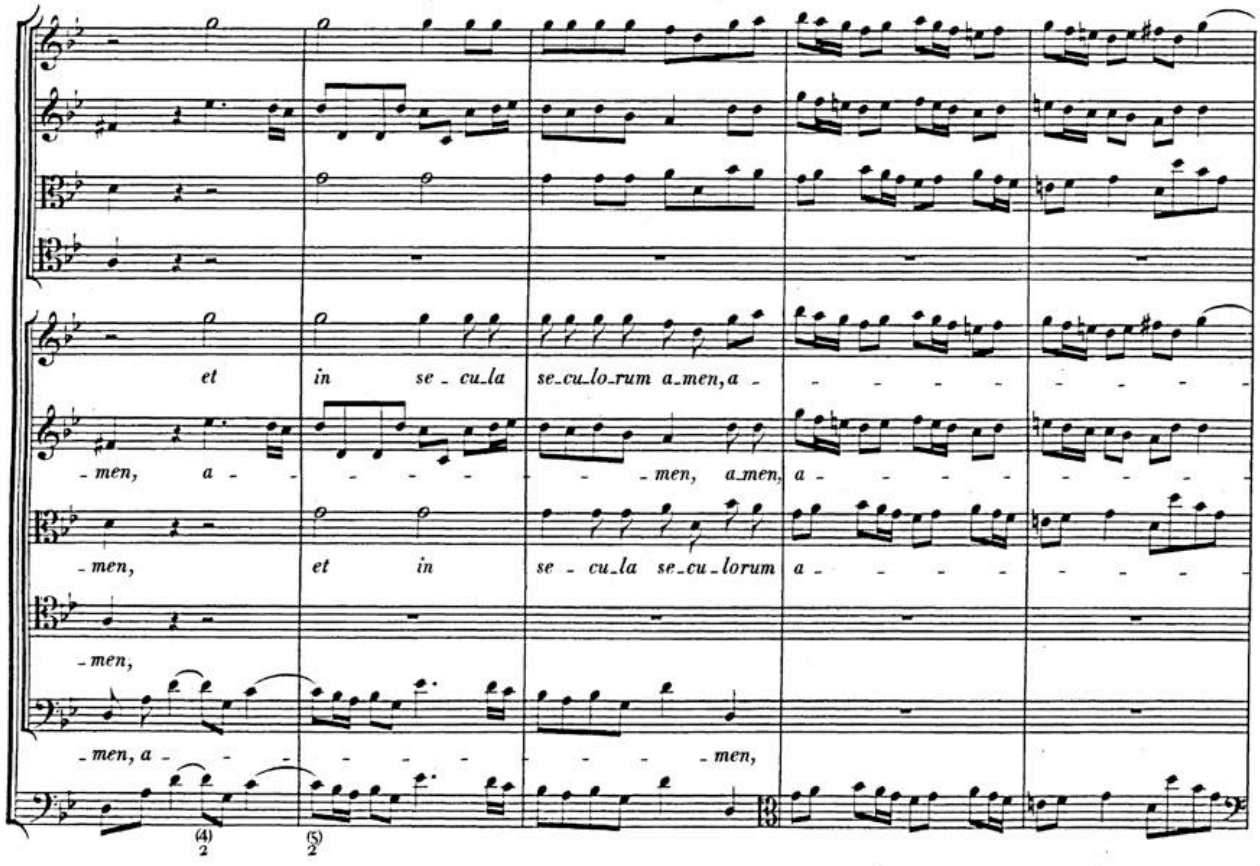
et in se cu la se cu lo rum a men, a
men, a men, a men,
men, et in se cu la se cu lorum a
men,
men, a men,
(4) (5)
2 2

BSB

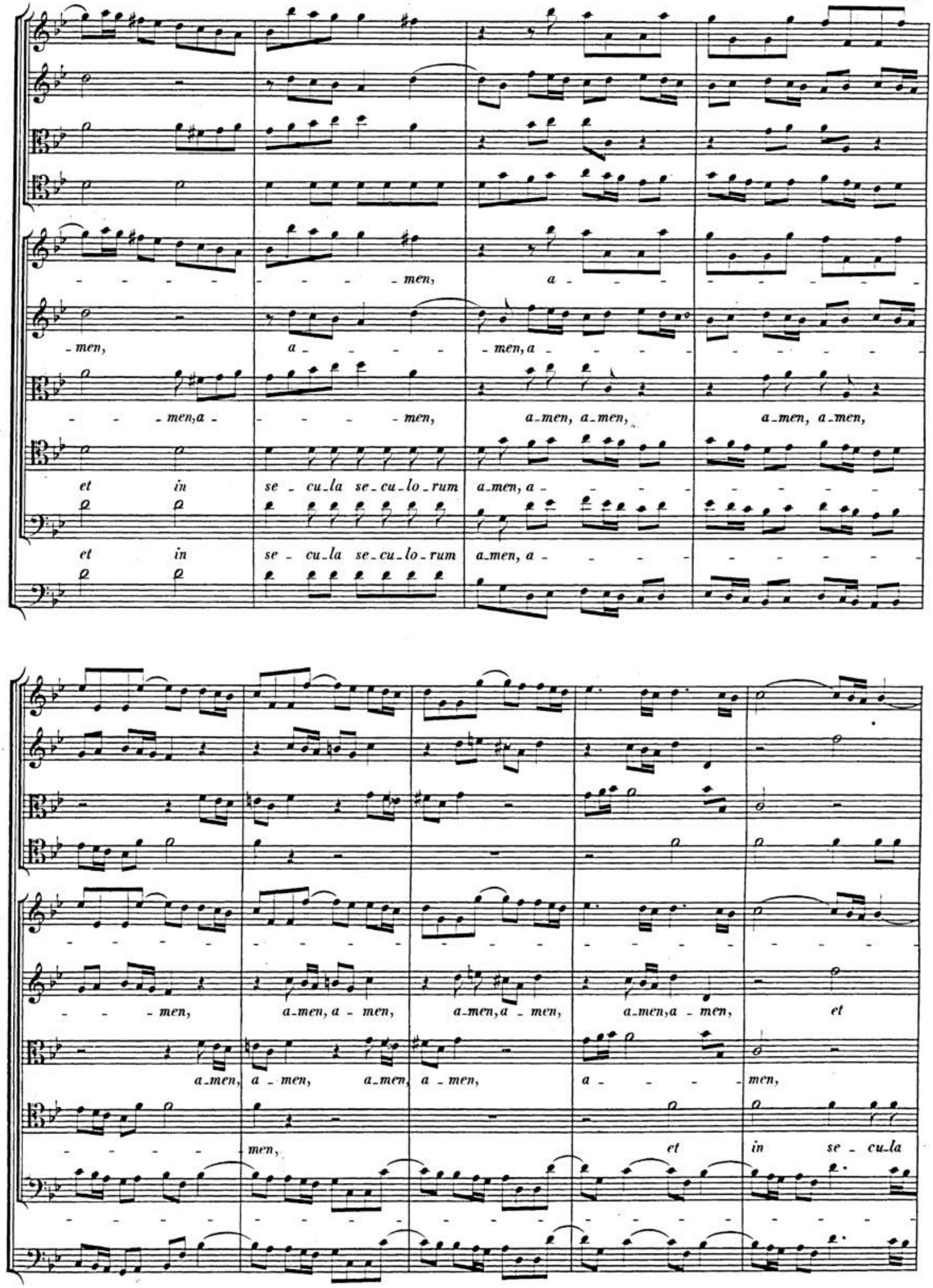
men, a
men, a men, a
men, a men, a men, a men, a men, a men,
et in se cu la se cu lo rum a men, a
et in se cu la se cu lo rum a men, a
men, a men, a men, a men, a men, et
a men, a men, a men, a men, a men,
men, et in se cu la

BSB

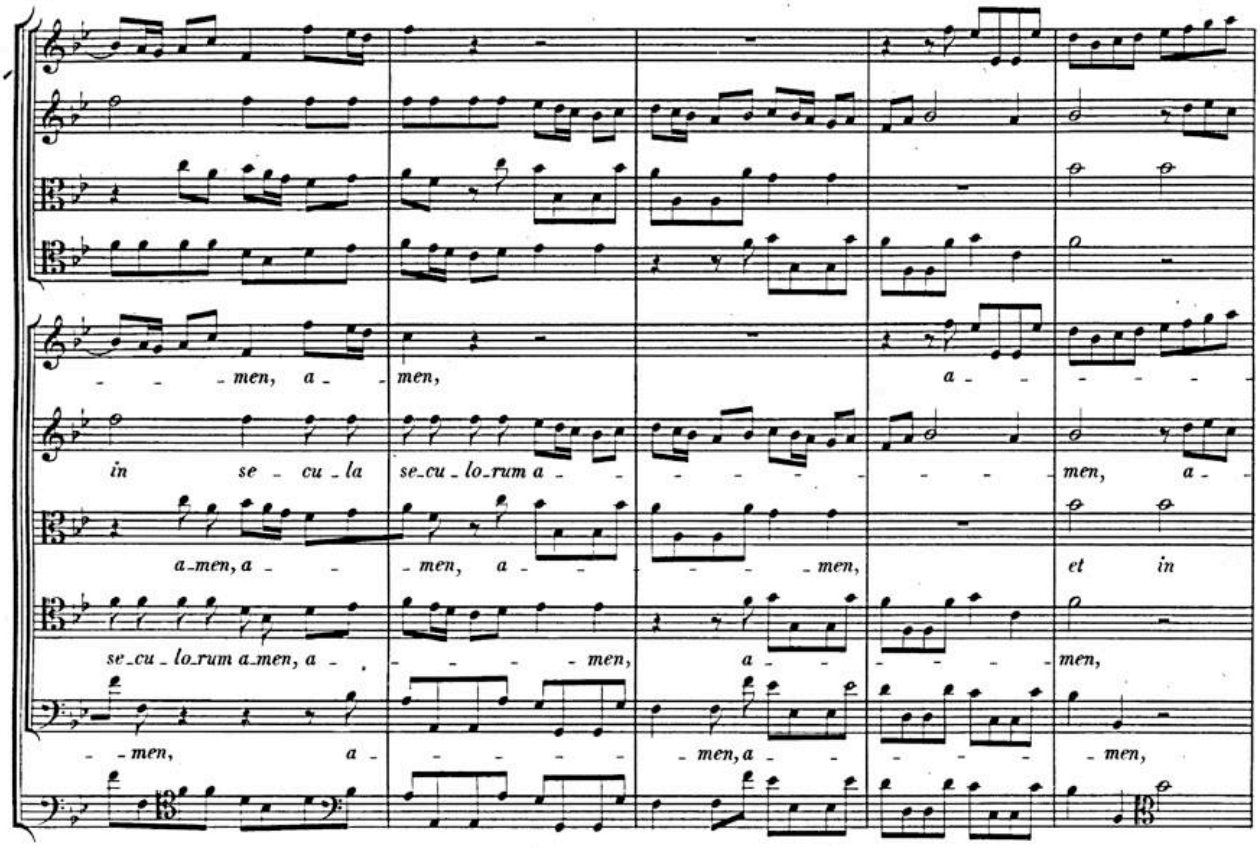
men, a men, a
in se cu la se cu lo rum a men,
a men, a men, a men, et in
se cu lo rum a men, a men,
men, a men, a men,

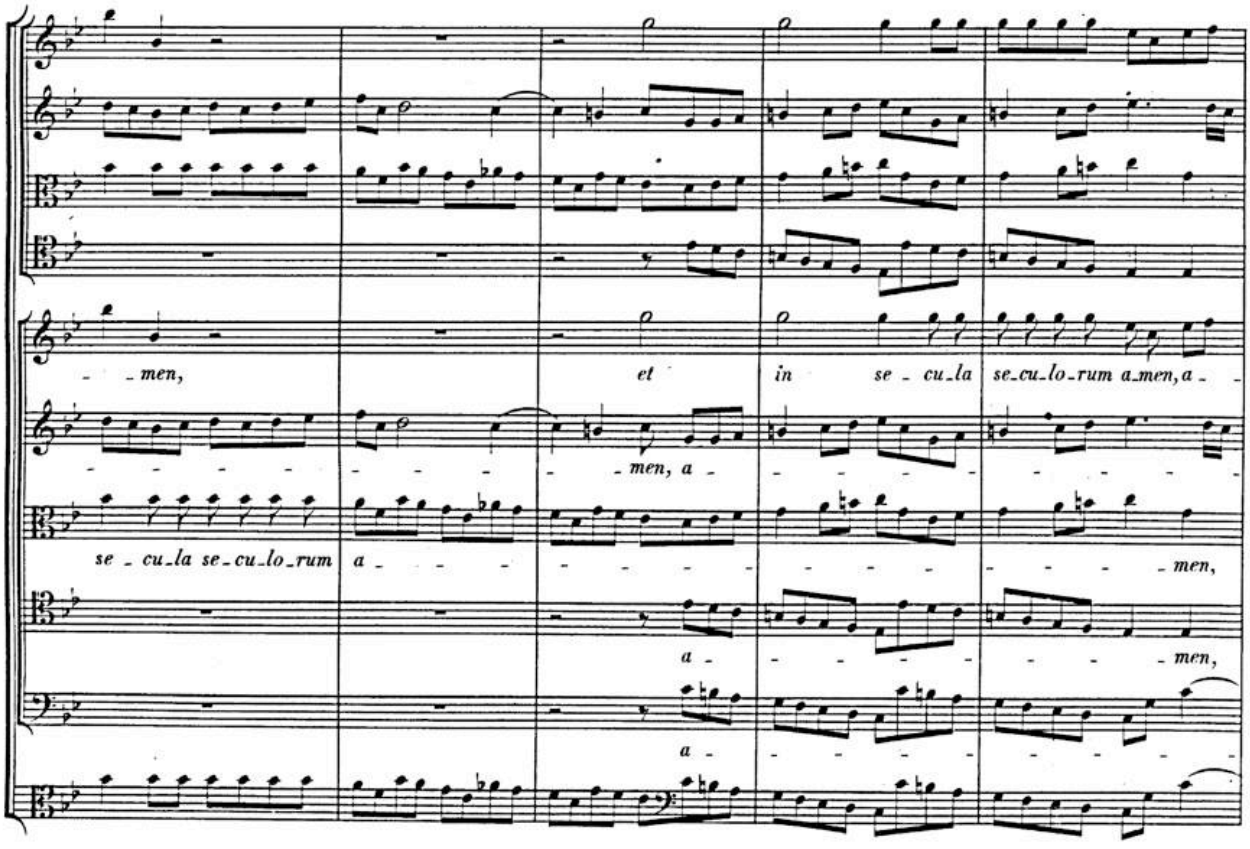
men, et in se cu la se cu lo rum a men, a
men, a
se cu la se cu lo rum a men,
a men,
a

BSB

men, et in

men, a -

a - men, a -

et in se - cu - la se - cu - lò - rum a - - -

men, a - - -

se - cu - la se - cu - lo - rum a - men, a - - - - men, a

men, a - - -

men, a - men,

men, a

men, a

BSB

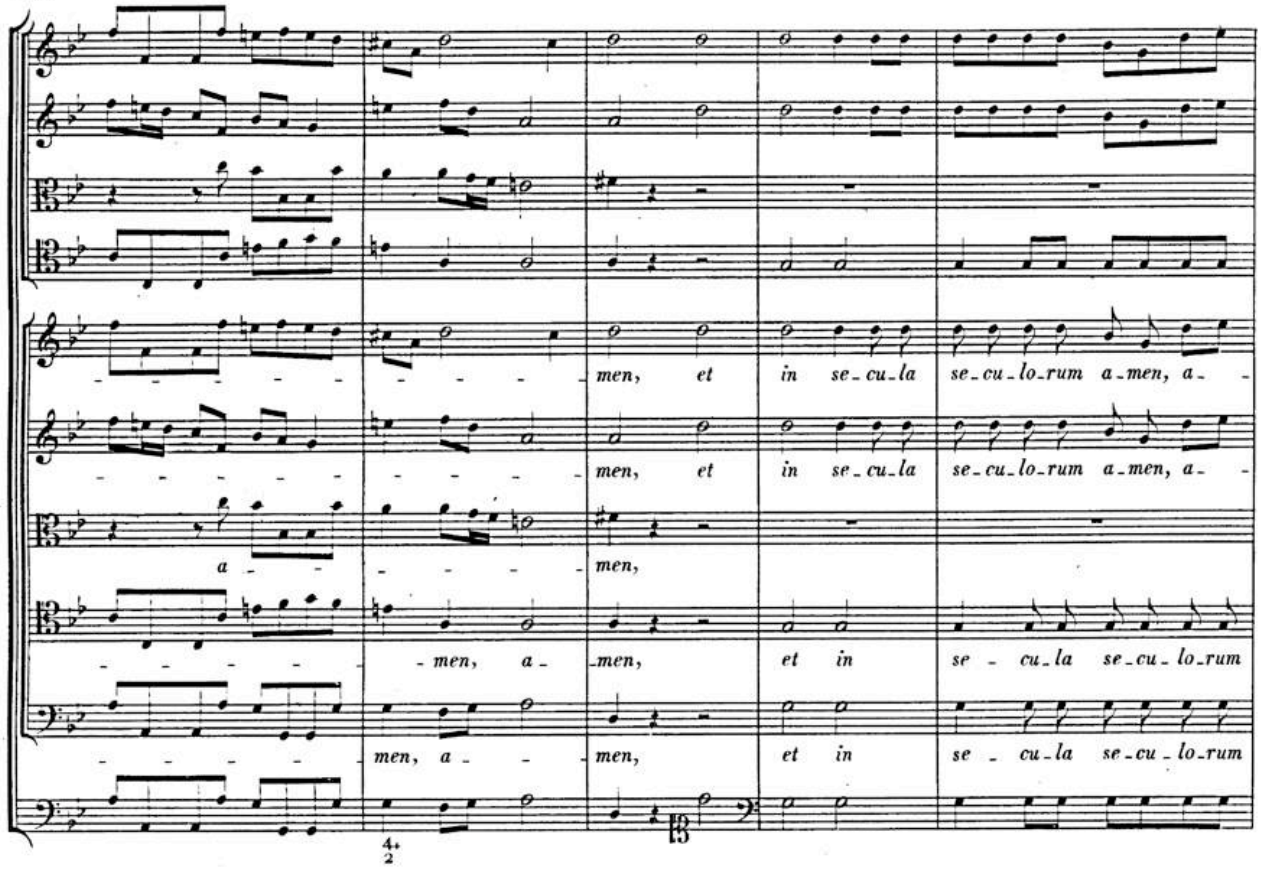
men, et in se-cu-la se-cu-lo-rum a-men, a-
men, et in se-cu-la se-cu-lo-rum a-men, a-
a-
men,
-men, a- men, et in se-cu-la se-cu-lo-rum
men, a- men, et in se-cu-la se-cu-lo-rum

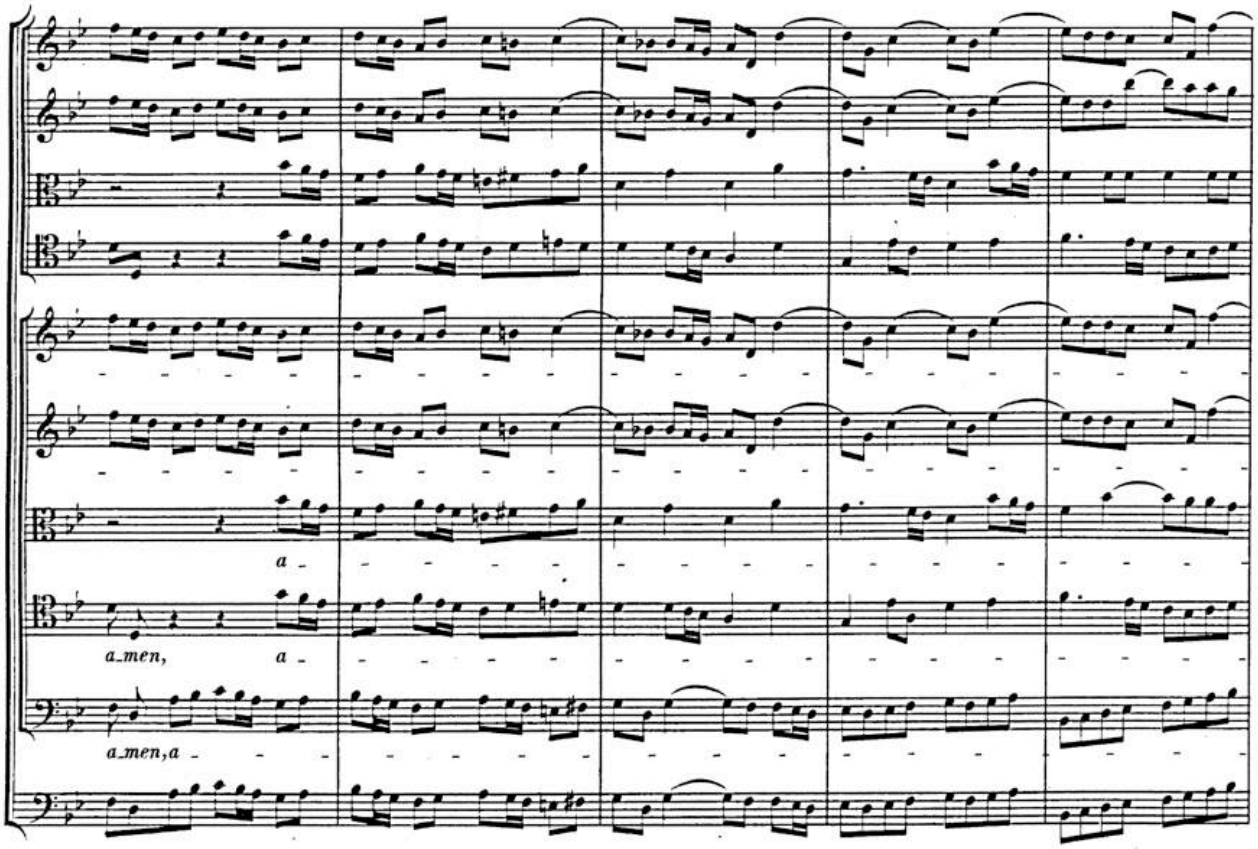
a-
a-men, a-
a-men, a-

BSB

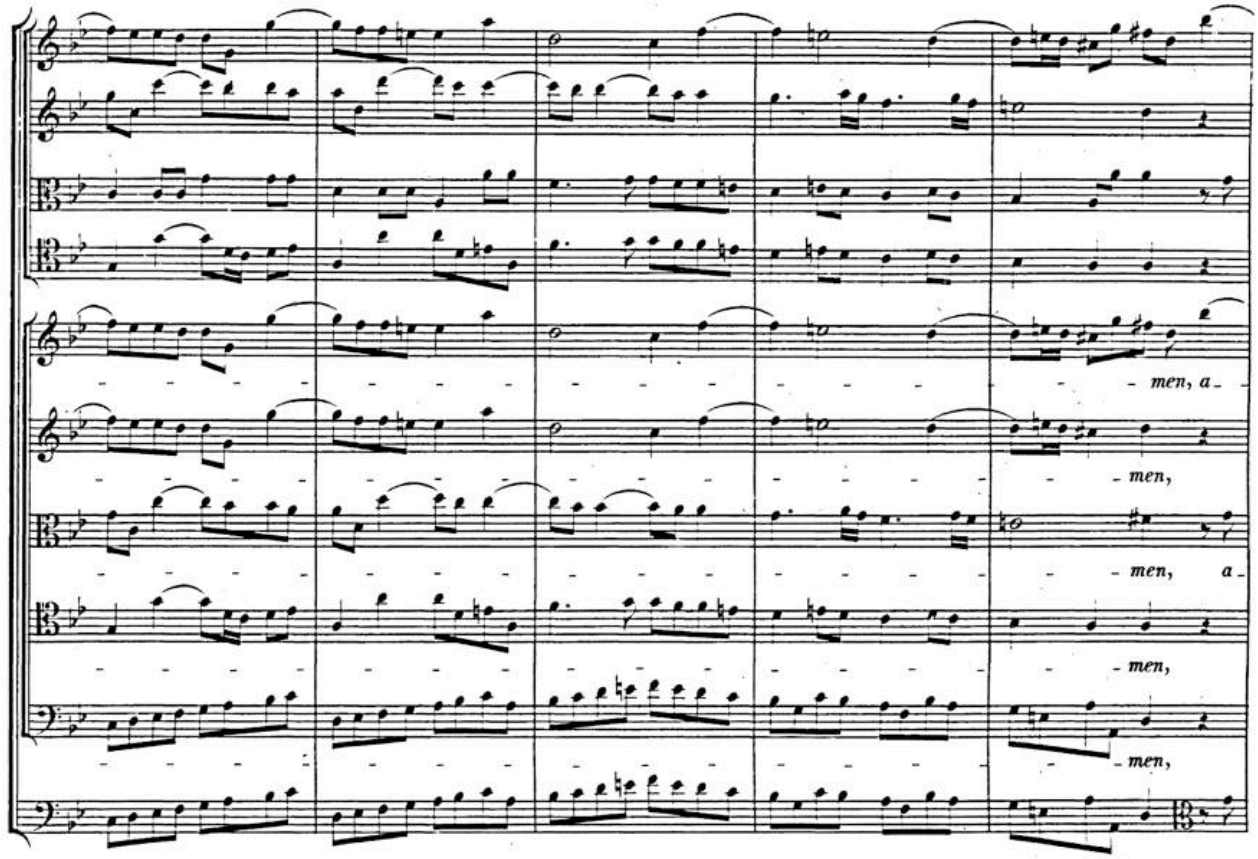

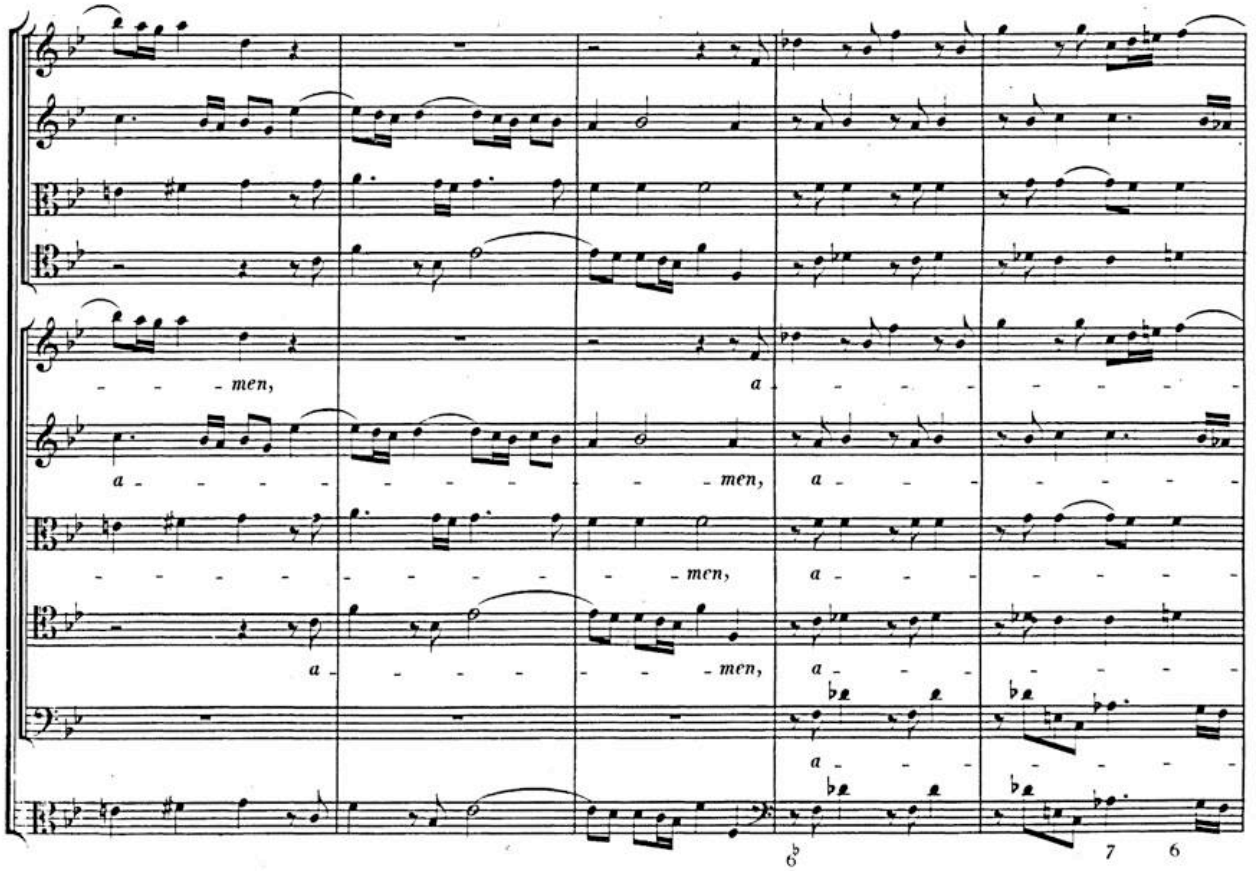

BSB

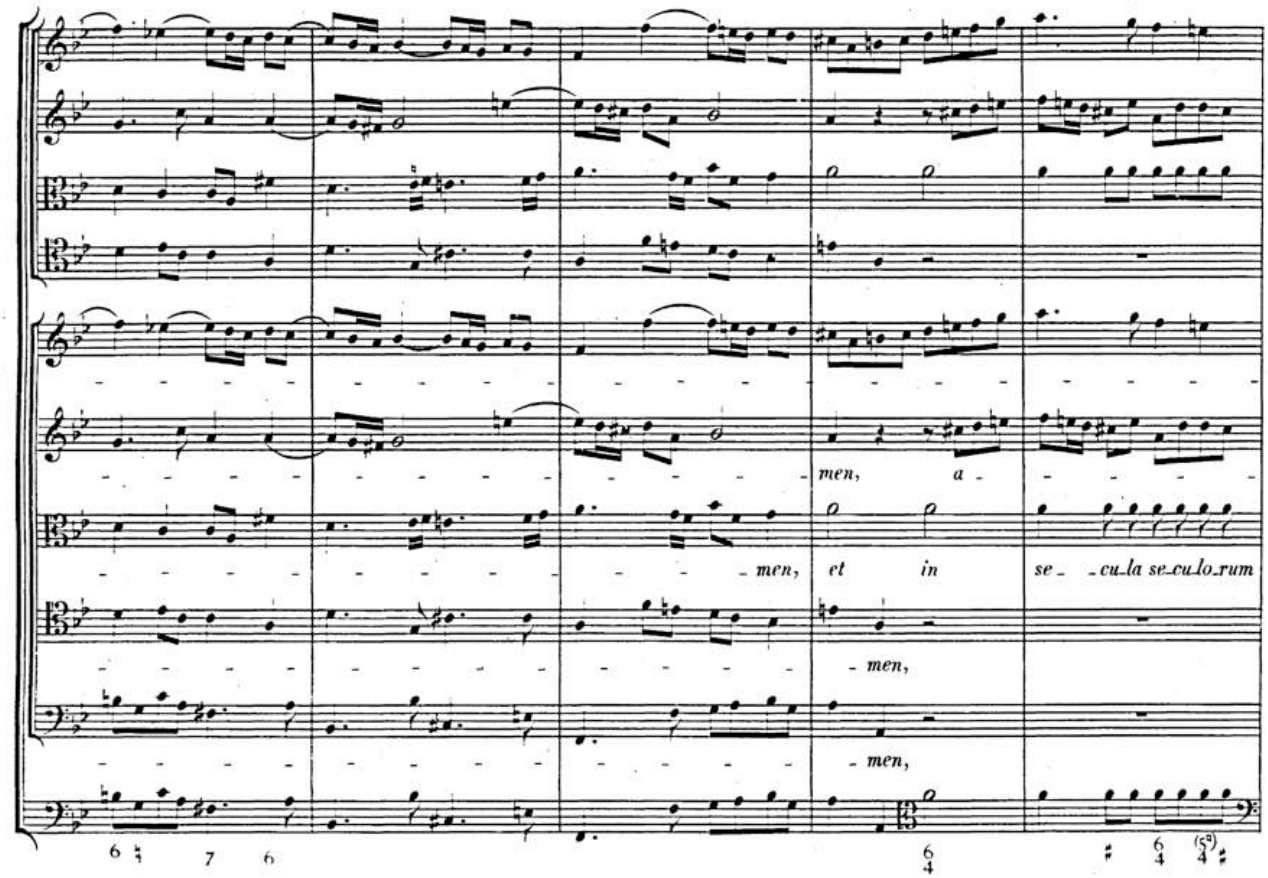
men, a
men, et in se cu la se cu lo rum
men,
men,

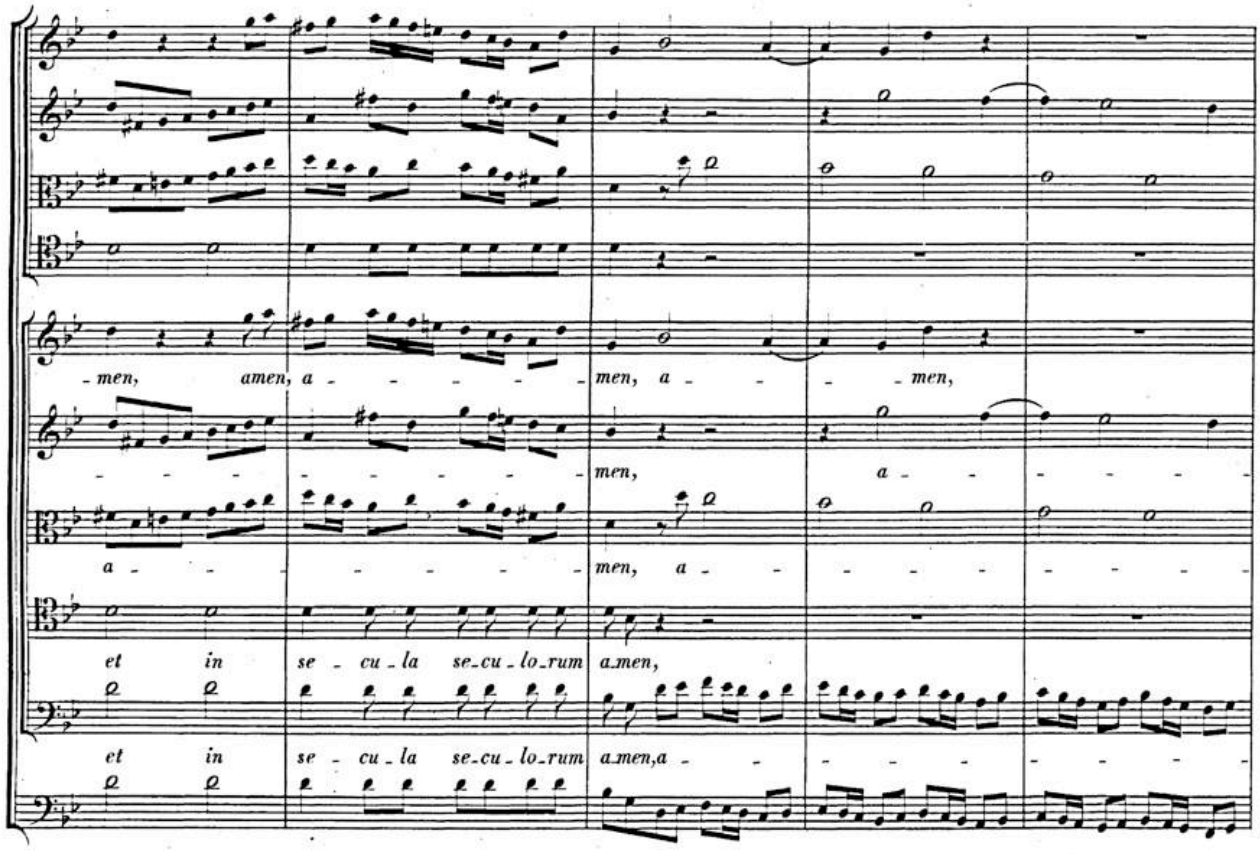
men, amen, a men, a men,
men, a
a men,
et in se cu la se cu lo rum amen,
et in se cu la se cu lo rum amen, a

BSB

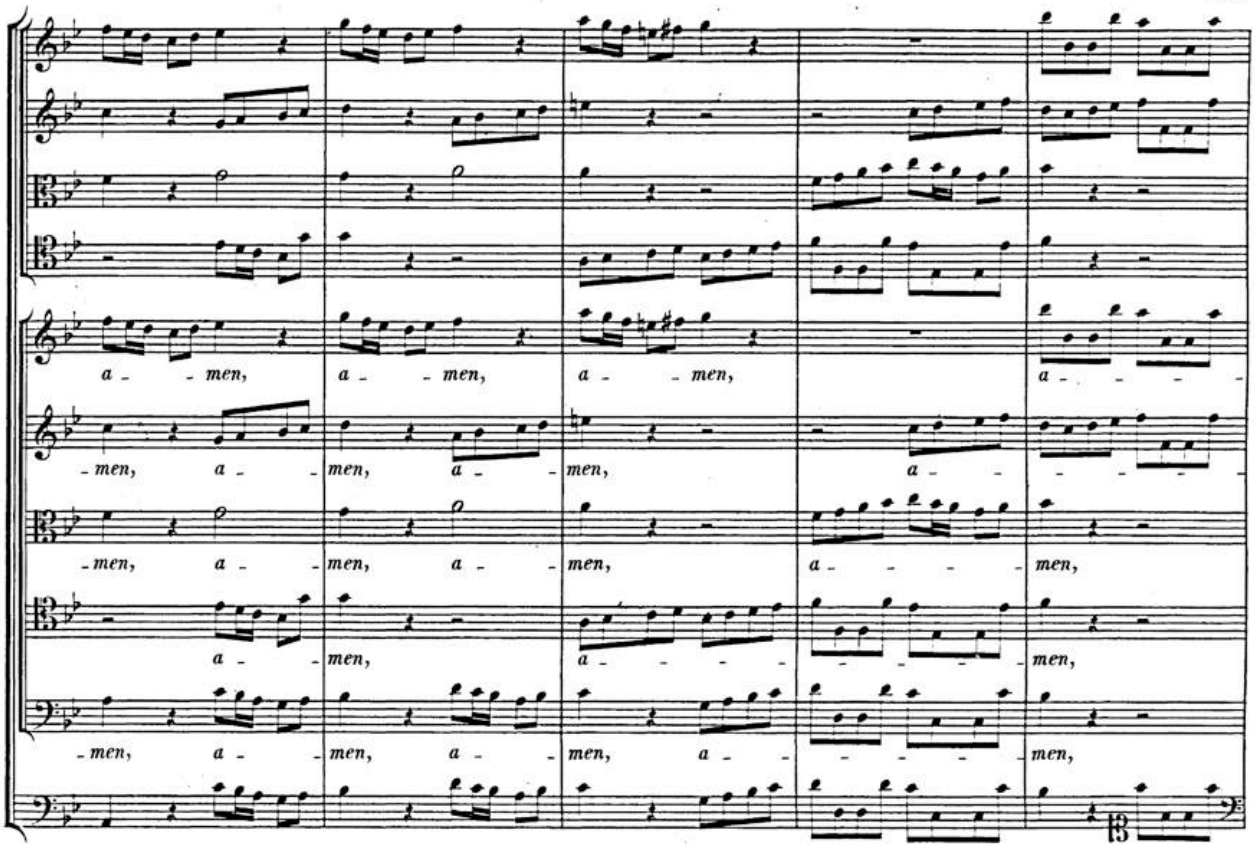
a - - men, a - - men, a - - men, a - - - -
- men, a - men, a - men, a - - men,
- men, a - men, a - men, a - - men,
a - men, a - - men,
- men, a - men, a - men, a - men,

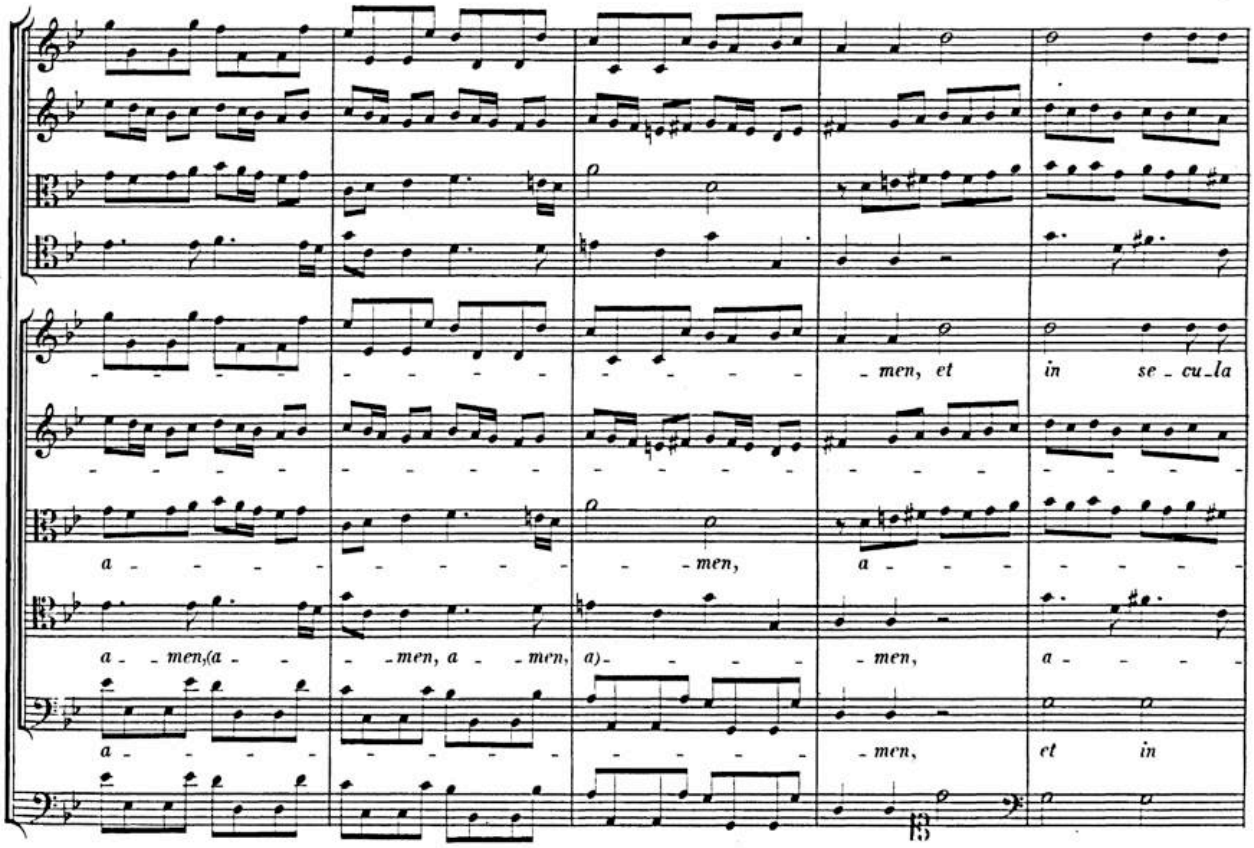
- men, et in se - cu - la
a - - men, a - - - -
a - men, (a - - men, a - men, a) - men, a - - - -
a - men, et in

BSB

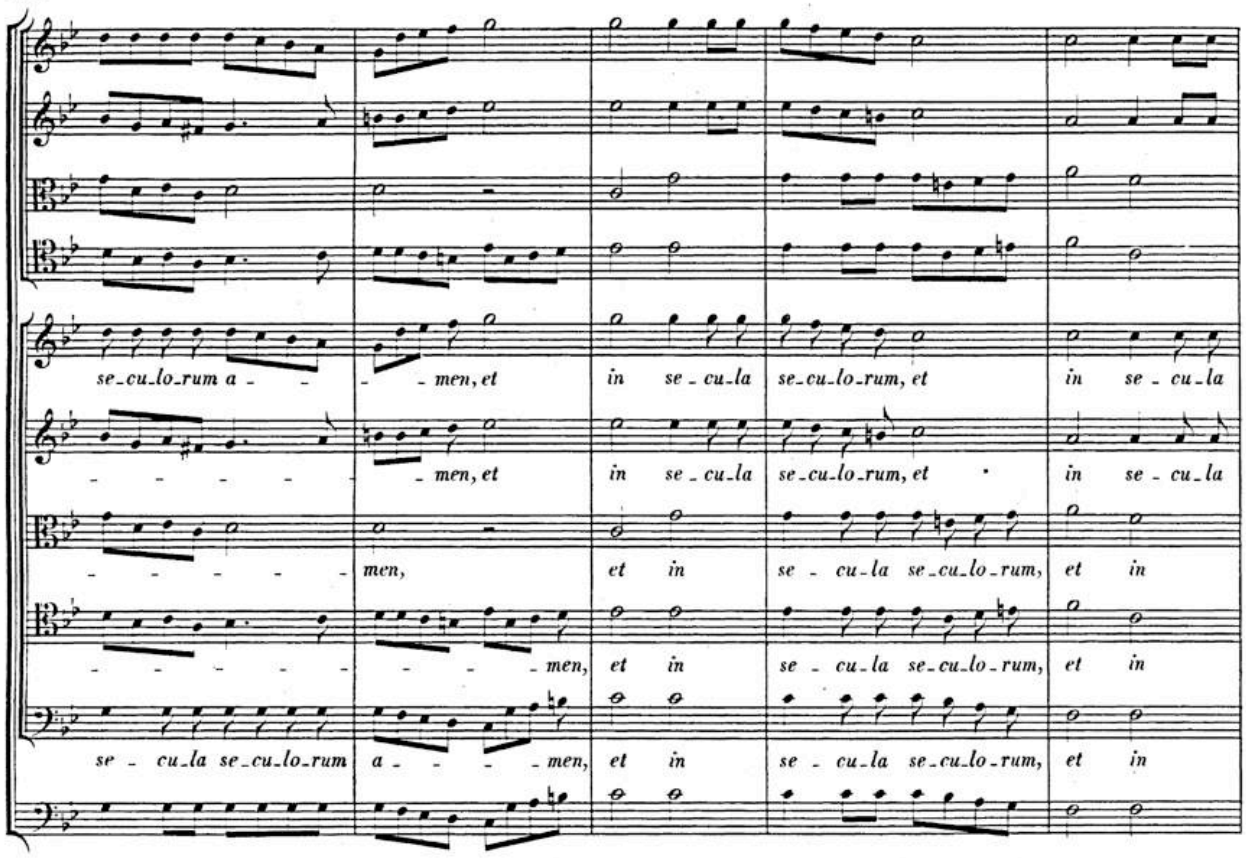
se-cu-lo-rum a - - - men, et in se-cu-la se-cu-lo-rum, et in se-cu-la
- - - - - - men, et in se-cu-la se-cu-lo-rum, et in se-cu-la
- - - - - men, et in se-cu-la se-cu-lo-rum, et in
- - - - - - - men, et in se-cu-la se-cu-lo-rum, et in
se - cu-la se-cu-lo-rum a - - - men, et in se-cu-la se-cu-lo-rum, et in

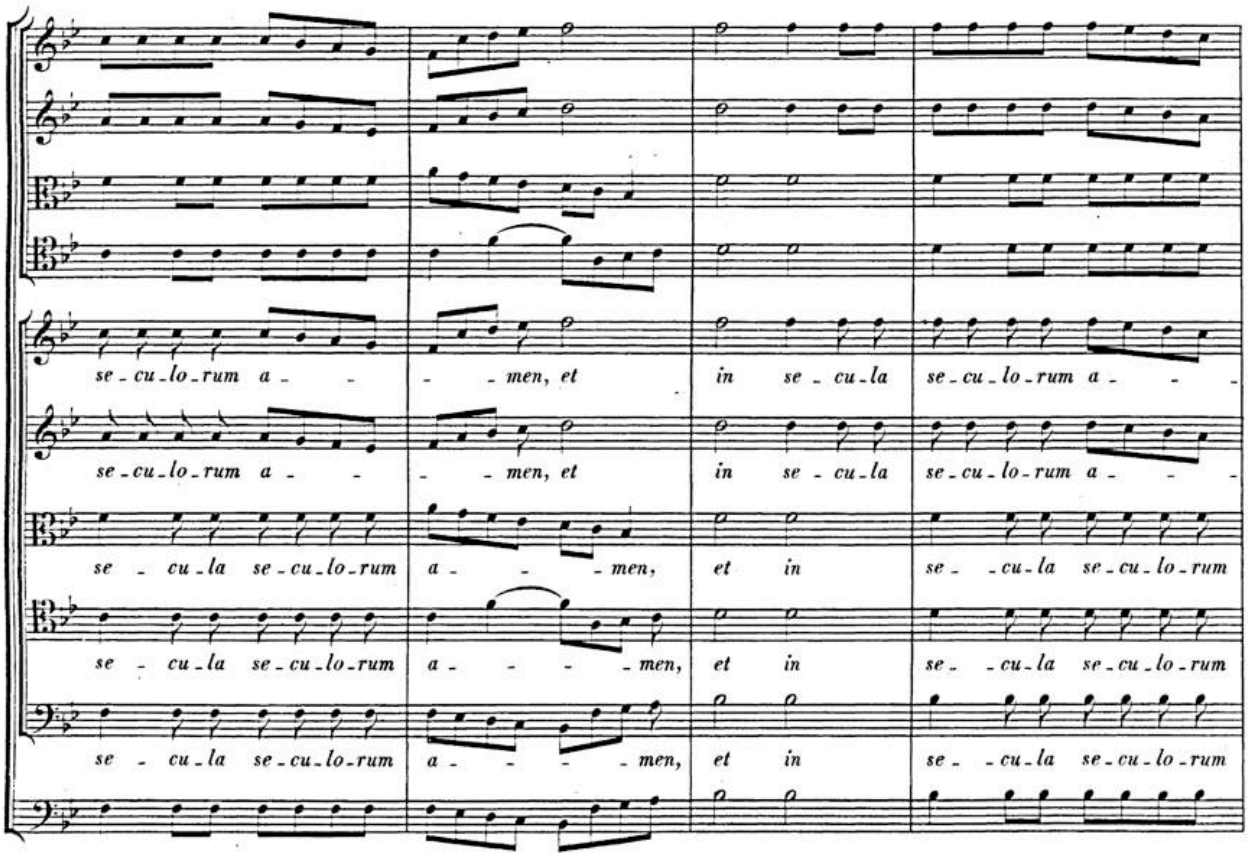
se-cu-lo-rum a - - - men, et in se-cu-la se-cu-lo-rum a - - -
se-cu-lo-rum a - - - men, et in se-cu-la se-cu-lo-rum a - - -
se - cu-la se-cu-lo-rum a - - - men, et in se- -cu-la se-cu-lo-rum
se - cu-la se-cu-lo-rum a - - - - men, et in se- -cu-la se-cu-lo-rum
se - cu-la se-cu-lo-rum a - - - - men, et in se- -cu-la se-cu-lo-rum

BSB

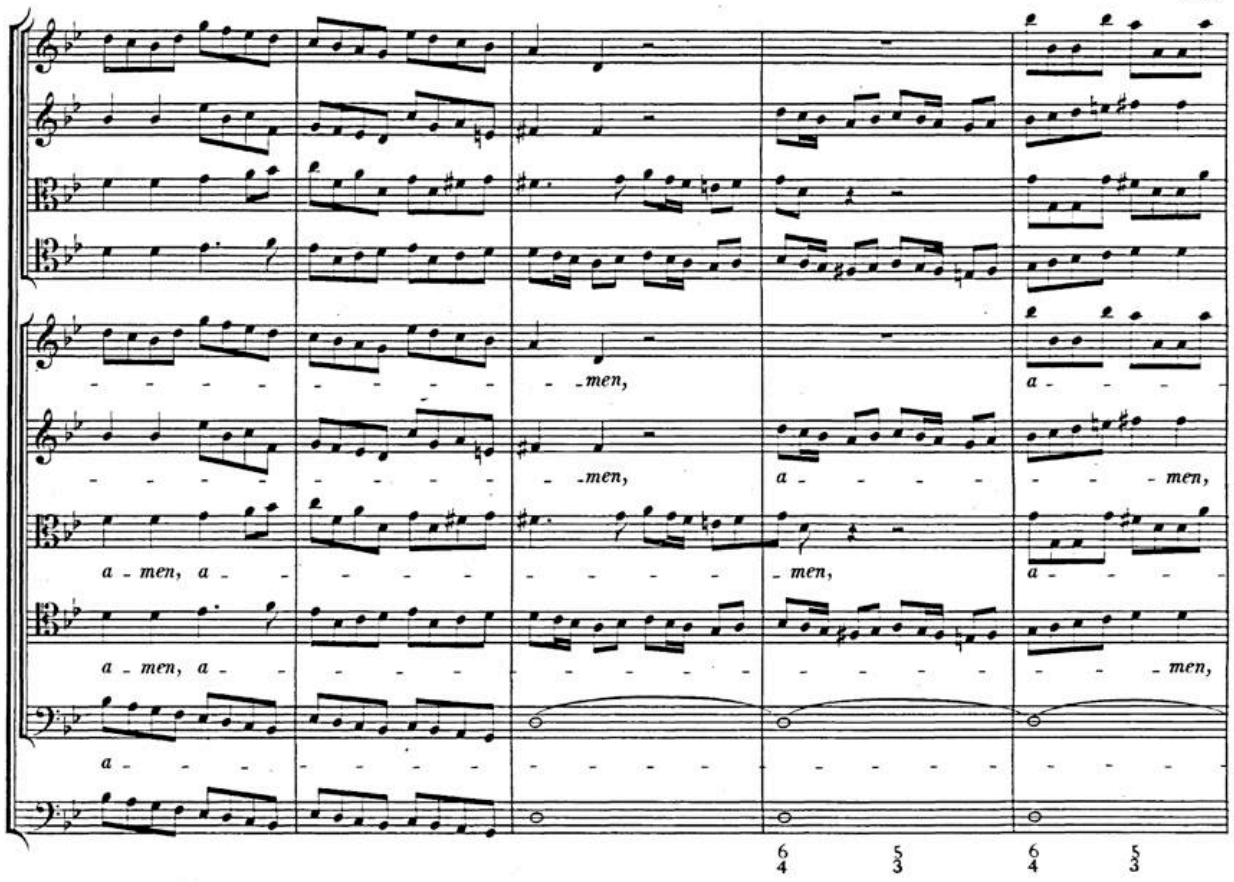
men,
men,
a - men, a -
a - men, a -
a -
a -
men,
men,
men,
men,
men,
6 5 6 5
4 3 4 3

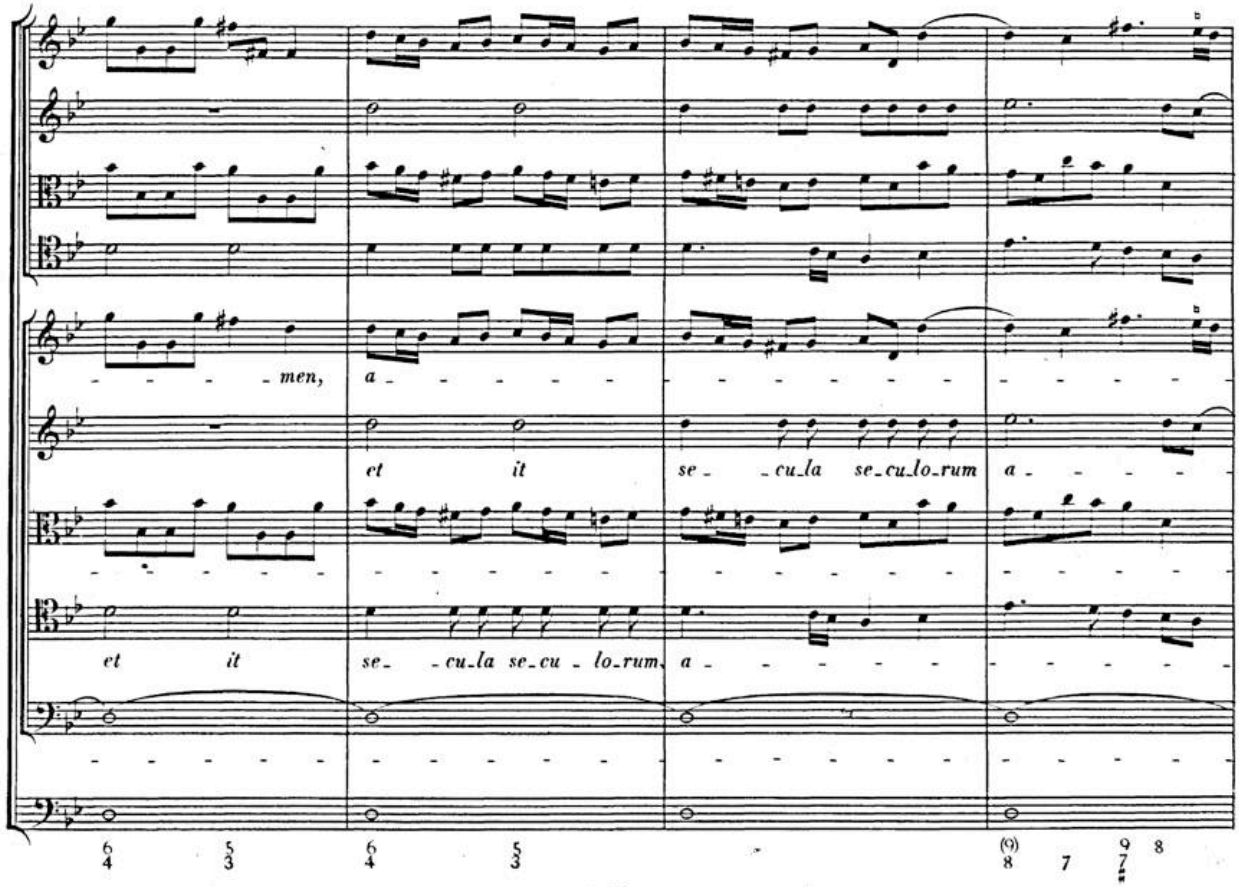
men,
et it
et it
a -
se - cu - la se - cu - lo - rum a -
se - cu - la se - cu - lo - rum a -
6 5 6 5 (9) 9 8
4 3 4 3 8 7 7

BSB

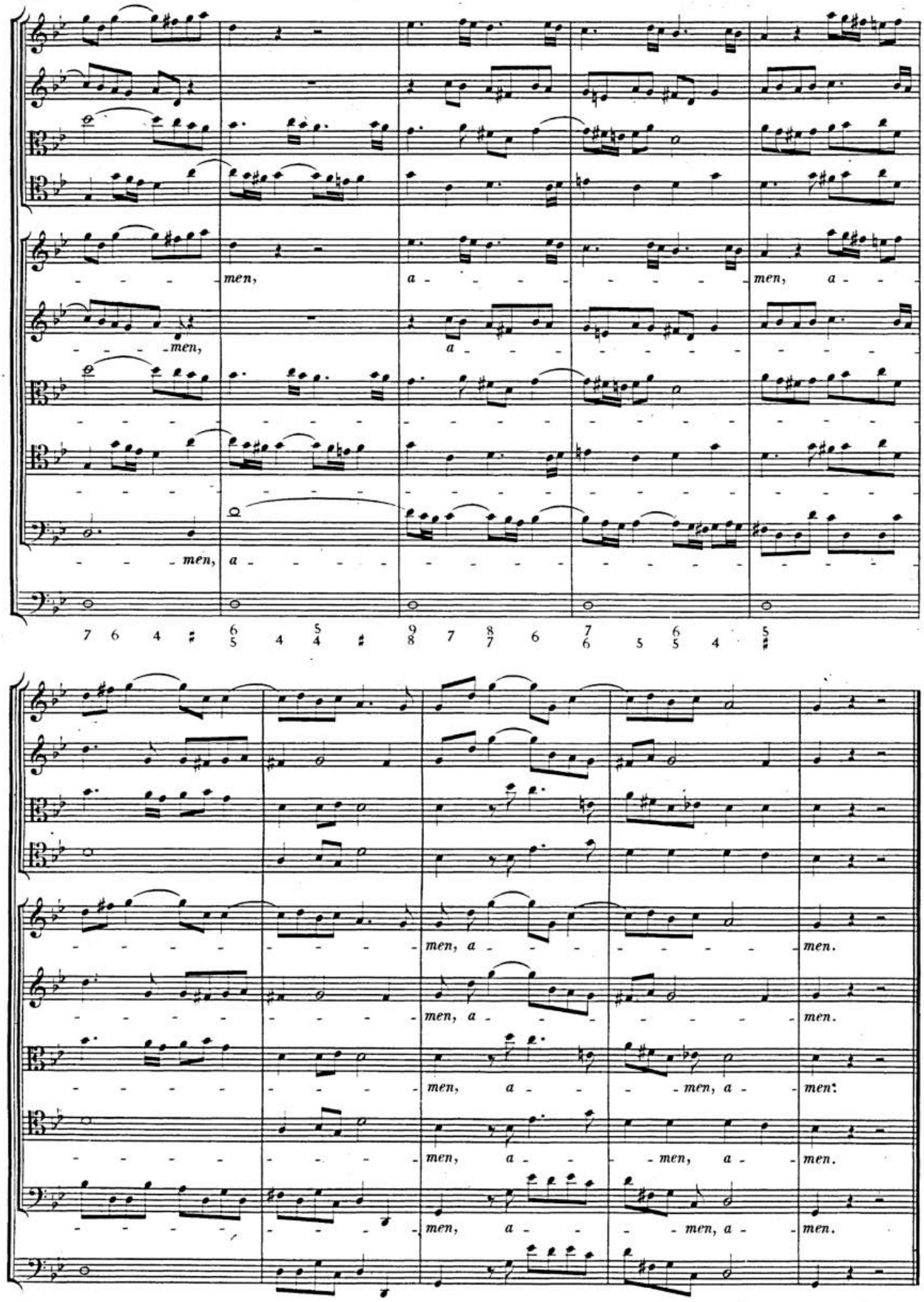
men, a men, a
men, a
men, a
7 6 4 ♯ 6/5 4 5/4 ♯ 9/8 7 8/7 6 7/6 5 6/5 4 5/♯
men, a men.
men, a men.
men, a men. men, a men:
men, a men. men, a men.
men, a men. men, a men.

BSB

IV.

PSALMUS

Nisi Dominus.

Ps. 127.

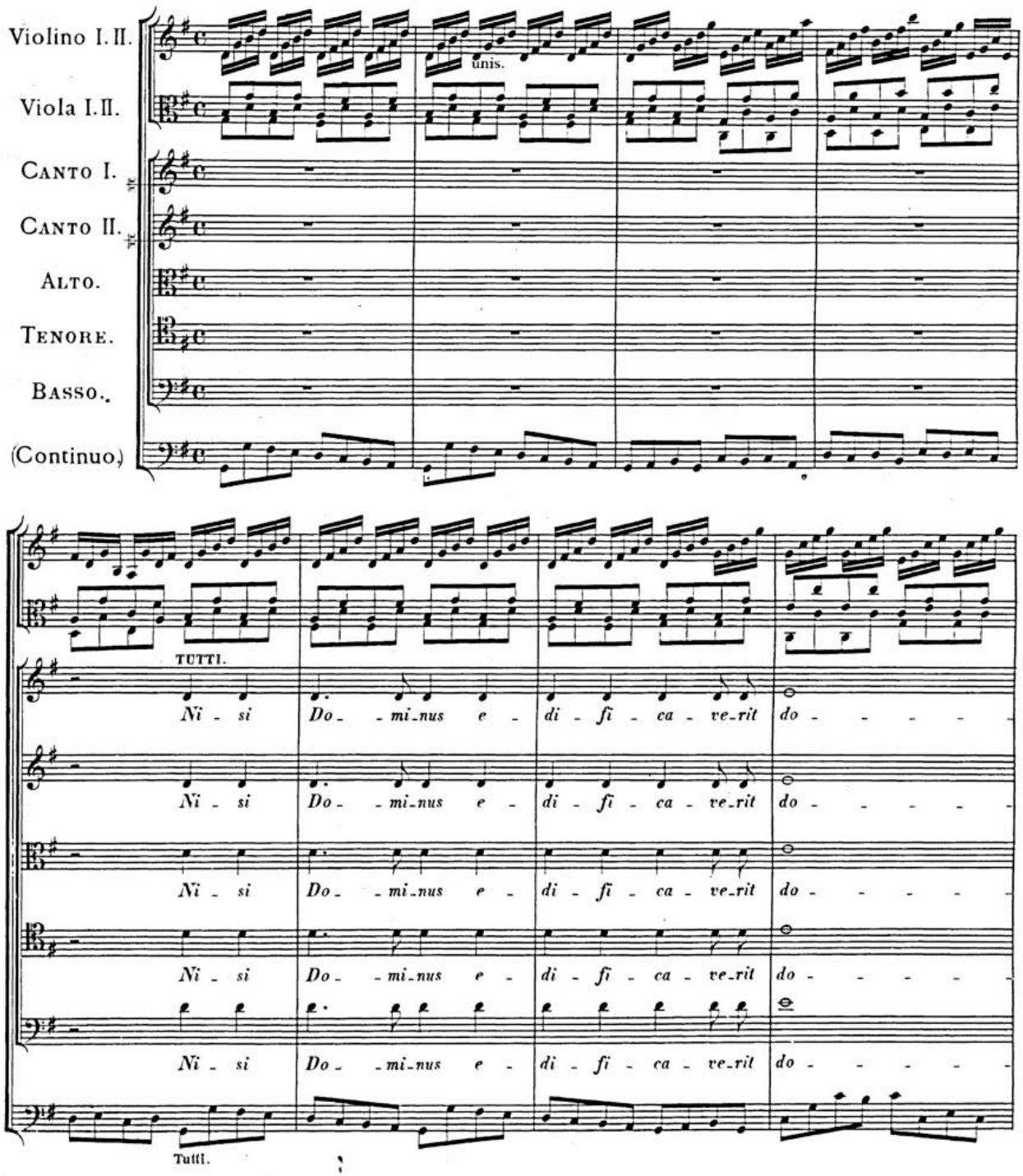

BSB

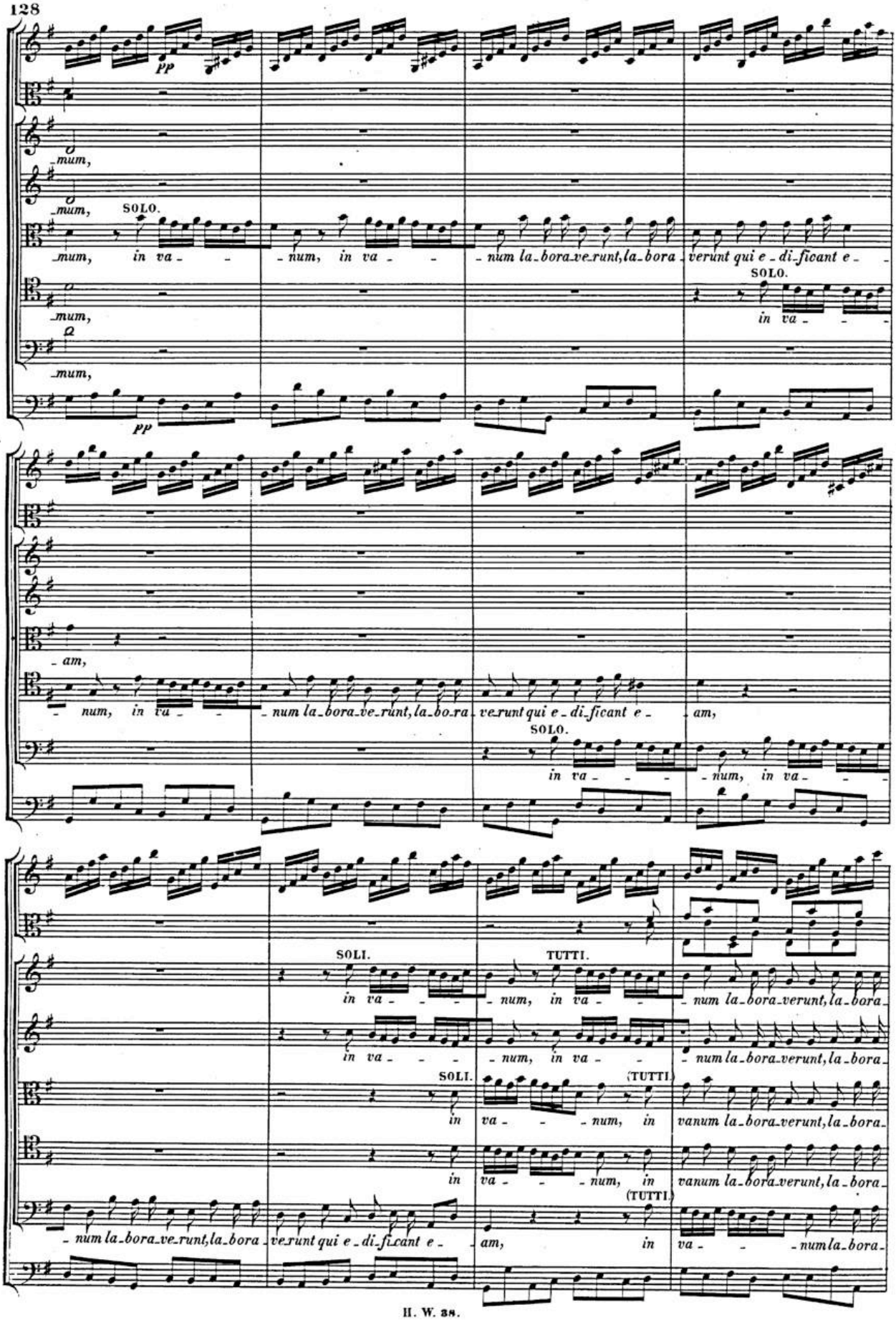
pp
mum,
mum,
SOLO.
mum, in va - - num, in va - - num la-bora-ve-runt, la-bora - verunt qui e-di-ficant e -
SOLO.
in va - - -
mum,
pp
am,
num, in va - - num la-bora-ve-runt, la-bo-ra - ve-runt qui e-di-ficant e - am,
SOLO.
in va - - - num, in va - - -
SOLI.
in va - - - num, in va - - num la-bora-verunt, la-bora-
in va - - - num, in va - - num la-bora-verunt, la-bora-
SOLI.
(TUTTI.)
in va - - - num, in vanum la-bora-verunt, la-bora-
in va - - - num, in vanum la-bora-verunt, la-bora-
(TUTTI.)
num la-bora-ve-runt, la-bora - ve-runt qui e-di-ficant e - am, in va - - num la-bora-

BSB

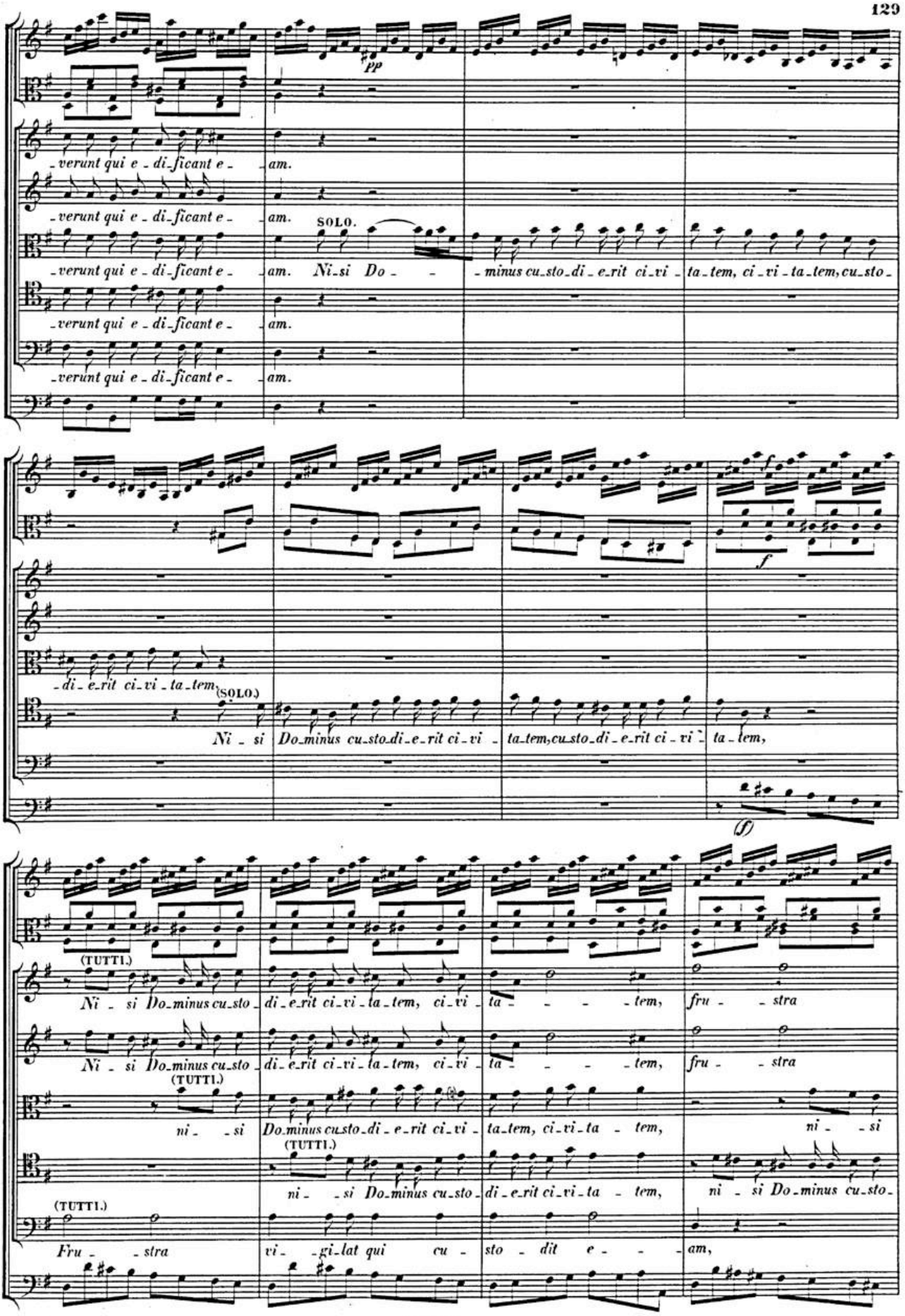
pp
-verunt qui e - di-ficant e - am.
-verunt qui e - di-ficant e - am.
SOLO.
-verunt qui e - di-ficant e - am. Ni-si Do - - minus cu-sto-di-e-rit ci-vi - ta-tem, ci-vi-ta-tem, cu-sto-
-verunt qui e - di-ficant e - am.
-verunt qui e - di-ficant e - am.
f
-di-e-rit ci-vi-ta-tem,
(SOLO.)
Ni - si Do-minus cu-sto-di-e-rit ci-vi - ta-tem, cu-sto-di-e-rit ci-vi - ta-tem,
(f)
(TUTTI.)
Ni - si Do-minus cu-sto- di-e-rit ci-vi-ta-tem, ci-vi- ta - - - tem, fru - - stra
Ni - si Do-minus cu-sto- di-e-rit ci-vi-ta-tem, ci-vi- ta - - - tem, fru - - stra
(TUTTI.)
ni - - si Do-minus cu-sto-di-e-rit ci-vi- ta-tem, ci-vi-ta - tem, ni - - si
(TUTTI.)
ni - - si Do-minus cu-sto- di-e-rit ci-vi-ta - tem, ni - si Do-minus cu-sto-
(TUTTI.)
Fru - - stra vi - - gi-lat qui cu - sto - dit e - - am,

BSB

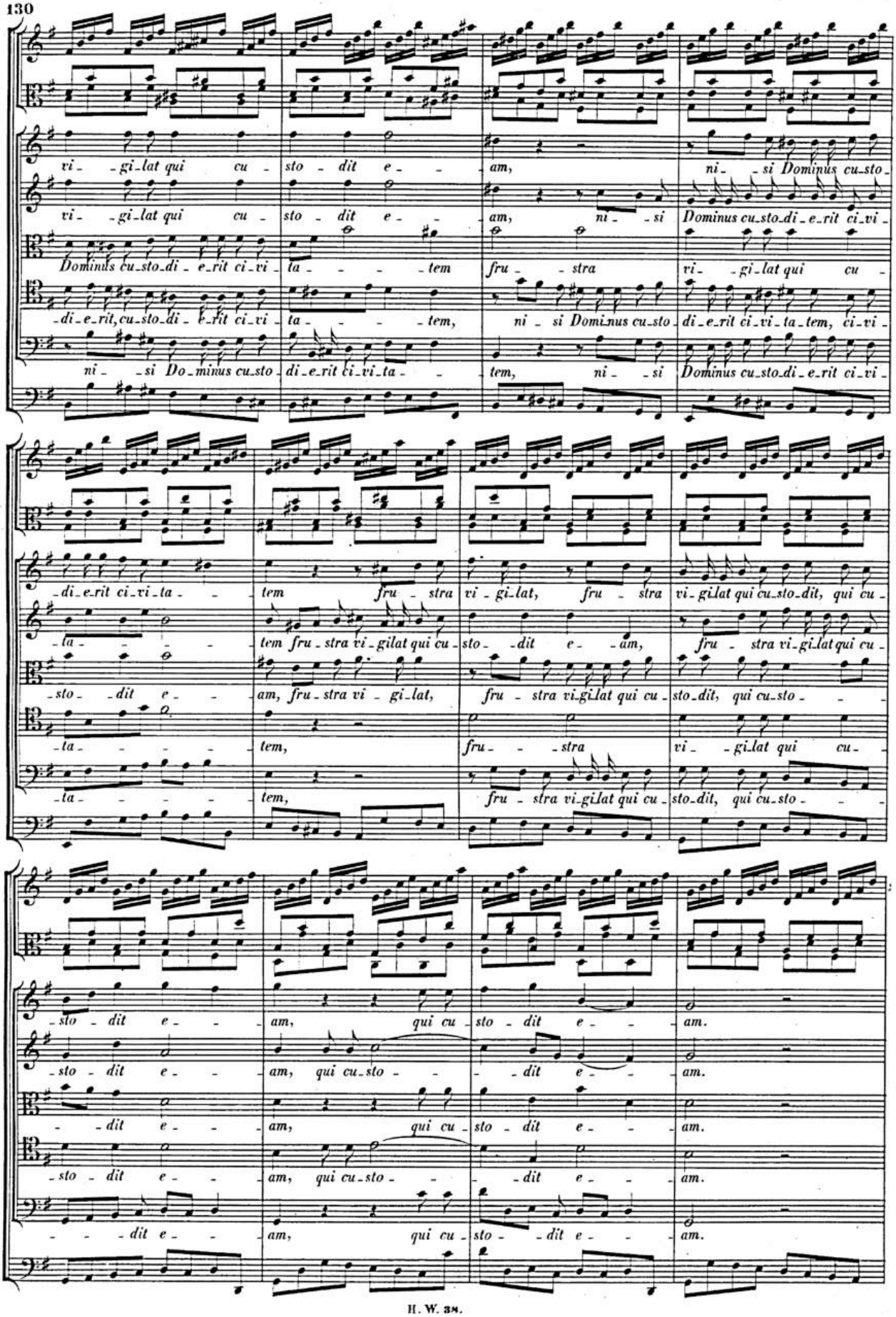
vi - gi-lat qui cu - sto - dit e - am, ni - si Dominus cu-sto-
vi - gi-lat qui cu - sto - dit e - am, ni - si Dominus cu-sto-di-e-rit ci-vi -
Dominus cu-sto-di - e-rit ci-vi - ta - - - tem fru - stra vi - gi-lat qui cu -
-di-e-rit, cu-sto-di - e-rit ci-vi - ta - - - tem, ni - si Dominus cu-sto - di-e-rit ci-vi-ta-tem, ci-vi -
ni - si Do-minus cu-sto - di-e-rit ci-vi-ta - - tem, ni - si Dominus cu-sto-di-e-rit ci-vi -
-di-e-rit ci-vi-ta - tem fru - stra vi-gi-lat, fru - stra vi-gi-lat qui cu-sto-dit, qui cu -
-la - - - tem fru-stra vi-gilat qui cu-sto - -dit e - am, fru - stra vi-gi-lat qui cu -
-sto - -dit e - am, fru-stra vi - gi-lat, fru - stra vi-gi-lat qui cu-sto-dit, qui cu-sto - -
-la - - - - tem, fru - - - stra vi - -gi-lat qui cu -
-la - - - - tem, fru - stra vi-gi-lat qui cu-sto-dit, qui cu-sto - -
-sto - dit e - - am, qui cu - sto - dit e - - am.
-sto - dit e - - am, qui cu-sto - - - dit e - - am.
- - -dit e - - am, qui cu - sto - dit e - - am.
-sto - dit e - - am, qui cu-sto - - - dit e - - am.
- - - dit e - - am, qui cu - sto - - dit e - - am.

BSB

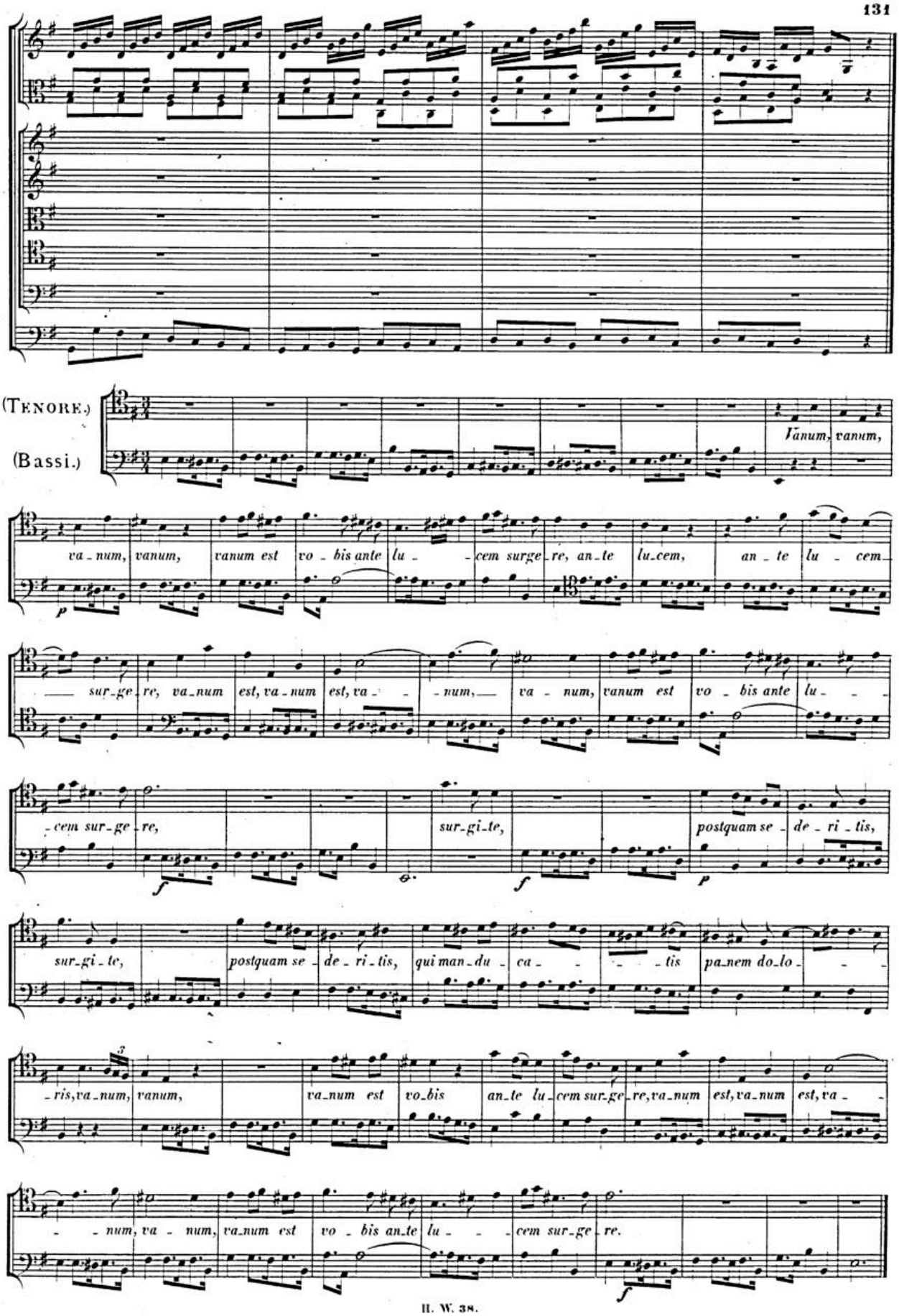
(Tenore.)
(Bassi.)
Vanum, vanum,
va - num, vanum, vanum est vo - bis ante lu - - cem surge - re, an - te lu - cem, an - te lu - cem
sur - ge - re, va - num est, va - num est, va - - - num, va - num, vanum est vo - bis ante lu - -
- cem sur - ge - re, sur - gi - te, postquam se - de - ri - tis,
sur - gi - te, postquam se - de - ri - tis, qui man - du - ca - - - tis pa - nem do - lo - -
- ris, va - num, vanum, va - num est vo - bis an - te lu - cem sur - ge - re, va - num est, va - num est, va - -
- - num, va - num, va - num est vo - bis an - te lu - - cem sur - ge - re.

BSB

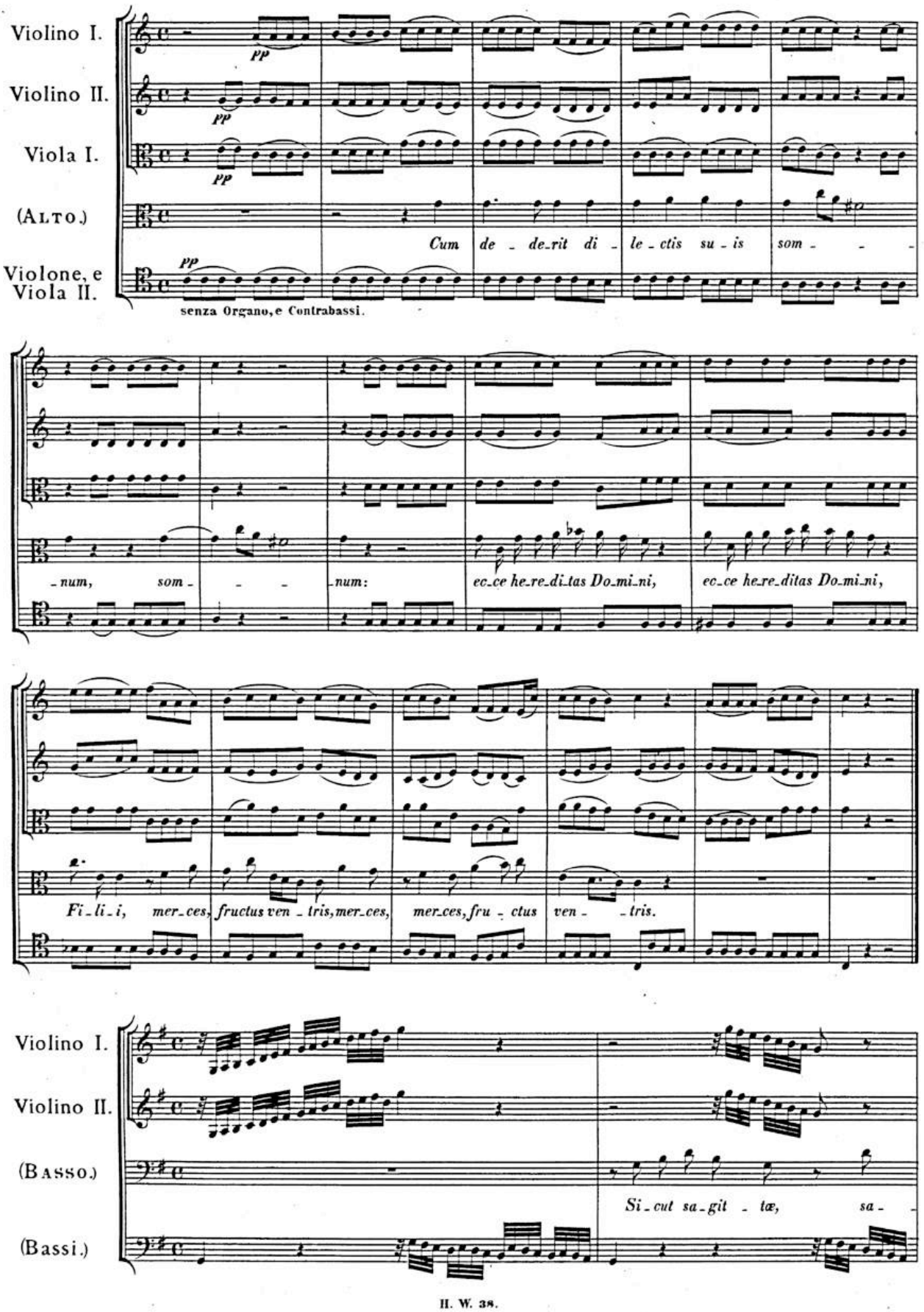
Violino I.
Violino II.
Viola I.
(Alto.)
Violone, e Viola II.
pp
Cum de - de - rit di - le - ctis su - is som - -
senza Organo, e Contrabassi.
- num, som - - - num:
ec - ce he - re - di - tas Do - mi - ni, ec - ce he - re - ditas Do - mi - ni,
Fi - li - i, mer - ces, fructus ven - tris, mer - ces, mer - ces, fru - ctus ven - - tris.
Violino I.
Violino II.
(Basso.)
(Bassi.)
Si - cut sa - git - tæ, sa -

BSB

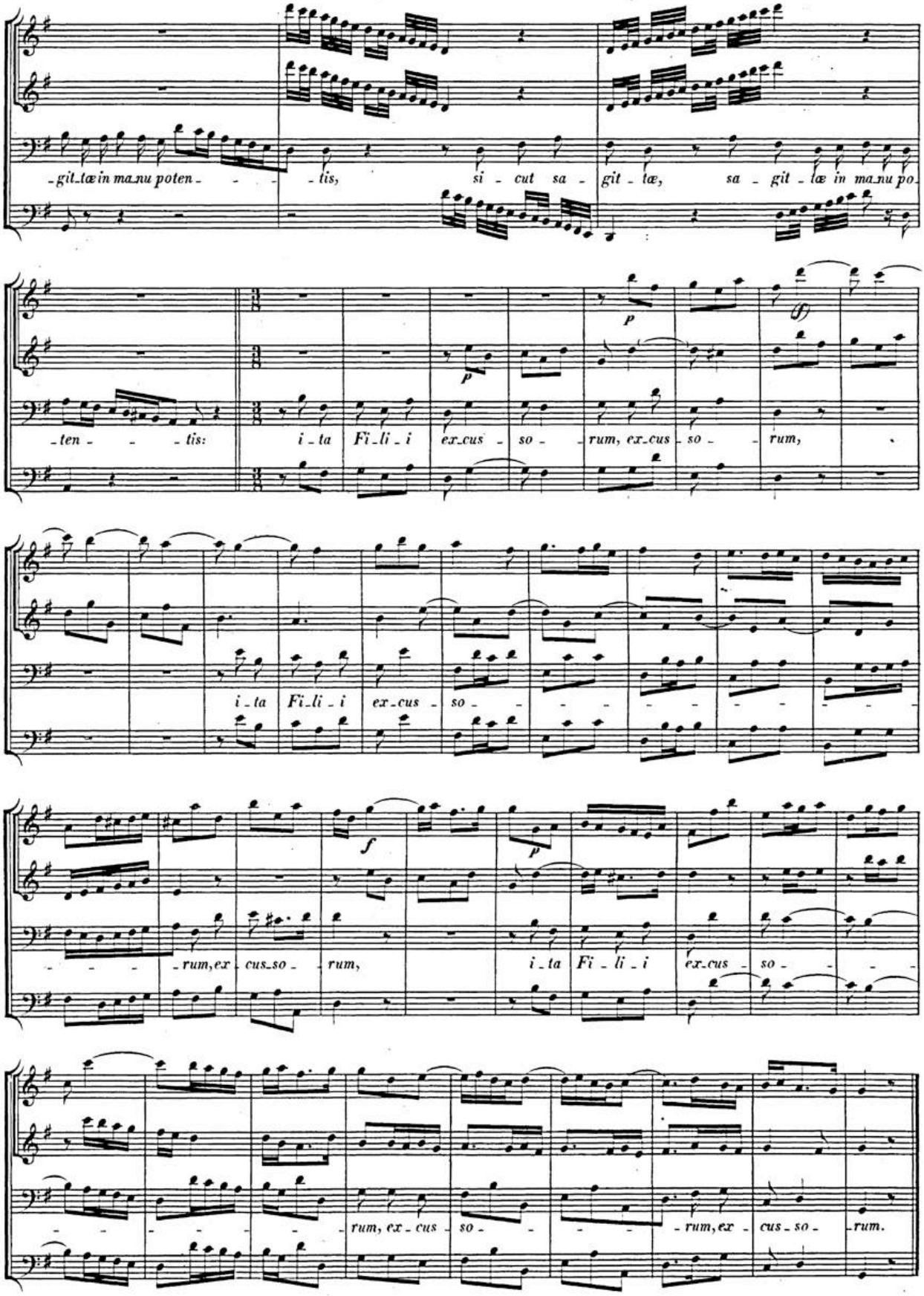
-git-tæ in ma-nu poten- - - -tis, si - cut sa - git - tæ, sa - git - tæ in ma-nu po-
-ten - - - tis: i - ta Fi-li - i ex-cus - so - rum, ex-cus - so - rum,
i - ta Fi-li - i ex-cus - so -
- - - - rum, ex - cus-so - rum, i - ta Fi - li - i ex-cus - so -
- - - - - - rum, ex - cus - so - - - - rum, ex - cus - so - rum.

BSB

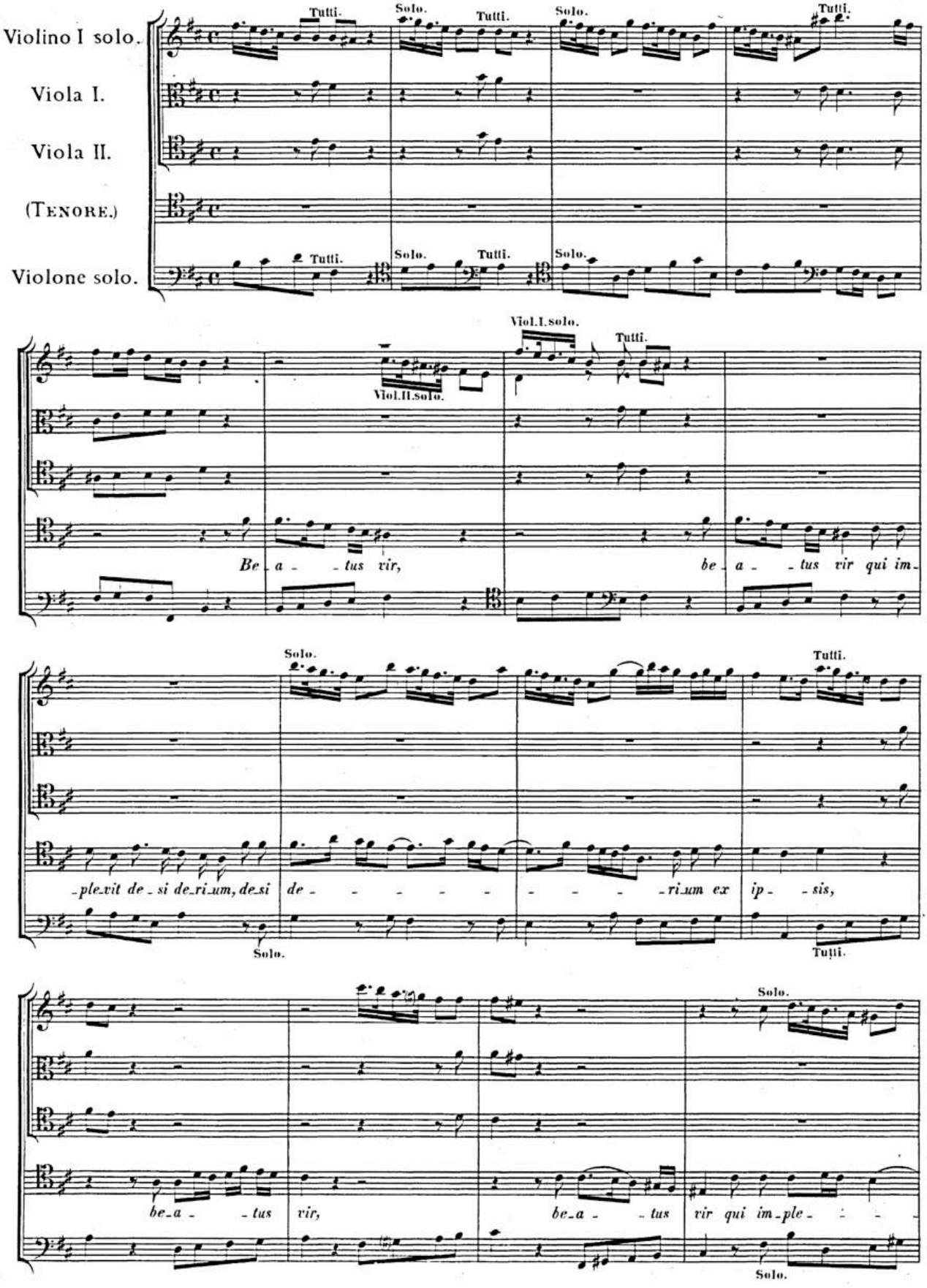
Violino I solo.
Viola I.
Viola II.
(Tenore.)
Violone solo.
Tutti.
Solo.
Tutti.
Solo.
Tutti.
Tutti.
Solo.
Tutti.
Viol.II.solo.
Viol.I.solo.
Tutti.
Be_a_ _tus vir,
be_a_ _tus vir qui im_
Solo.
Tutti.
_ple_vit de_si de_ri_um, de_si
de_ _ _ _ _ _ _ _ _ _ _ _ri_um ex
ip_ _sis,
Solo.
Tutti.
Solo.
be_a_ _tus
vir,
be_a_ _tus
vir qui im_ple_
Solo.

BSB

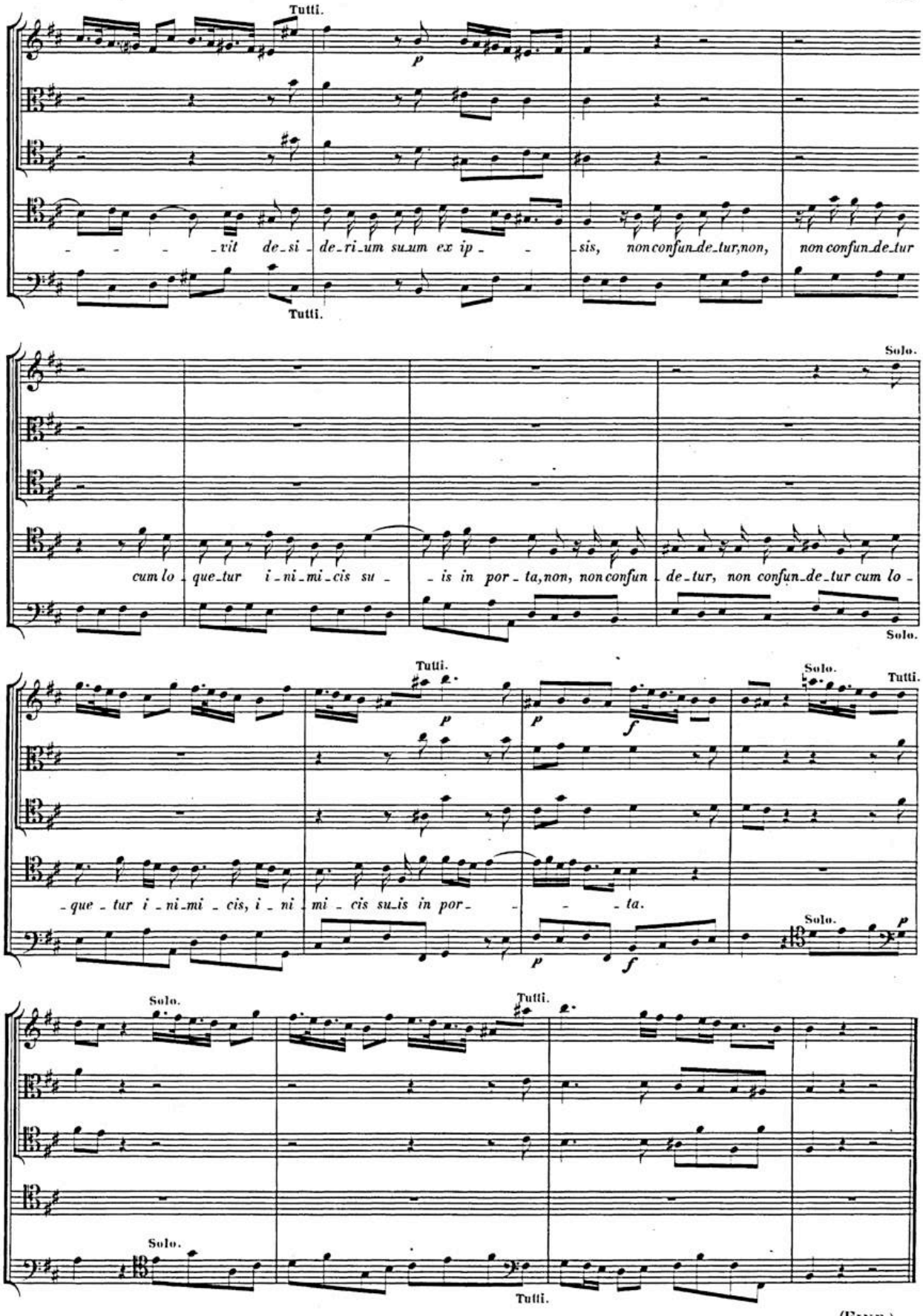
Tutti.
p
- - - - vit de - si - de - ri - um su - um ex ip - - - sis, non confun - de - tur, non, non confun - de - tur
Tutti.
Solo.
cum lo - que - tur i - ni - mi - cis su - - is in por - ta, non, non confun - de - tur, non confun - de - tur cum lo -
Solo.
Tutti.
p
p
f
Solo.
Tutti.
- que - tur i - ni - mi - cis, i - ni - mi - cis su - is in por - - - - ta.
p
f
Solo.
p
Solo.
Tutti.
Solo.
Tutti.

(FINE.)

BSB

V.
Salve Regina.

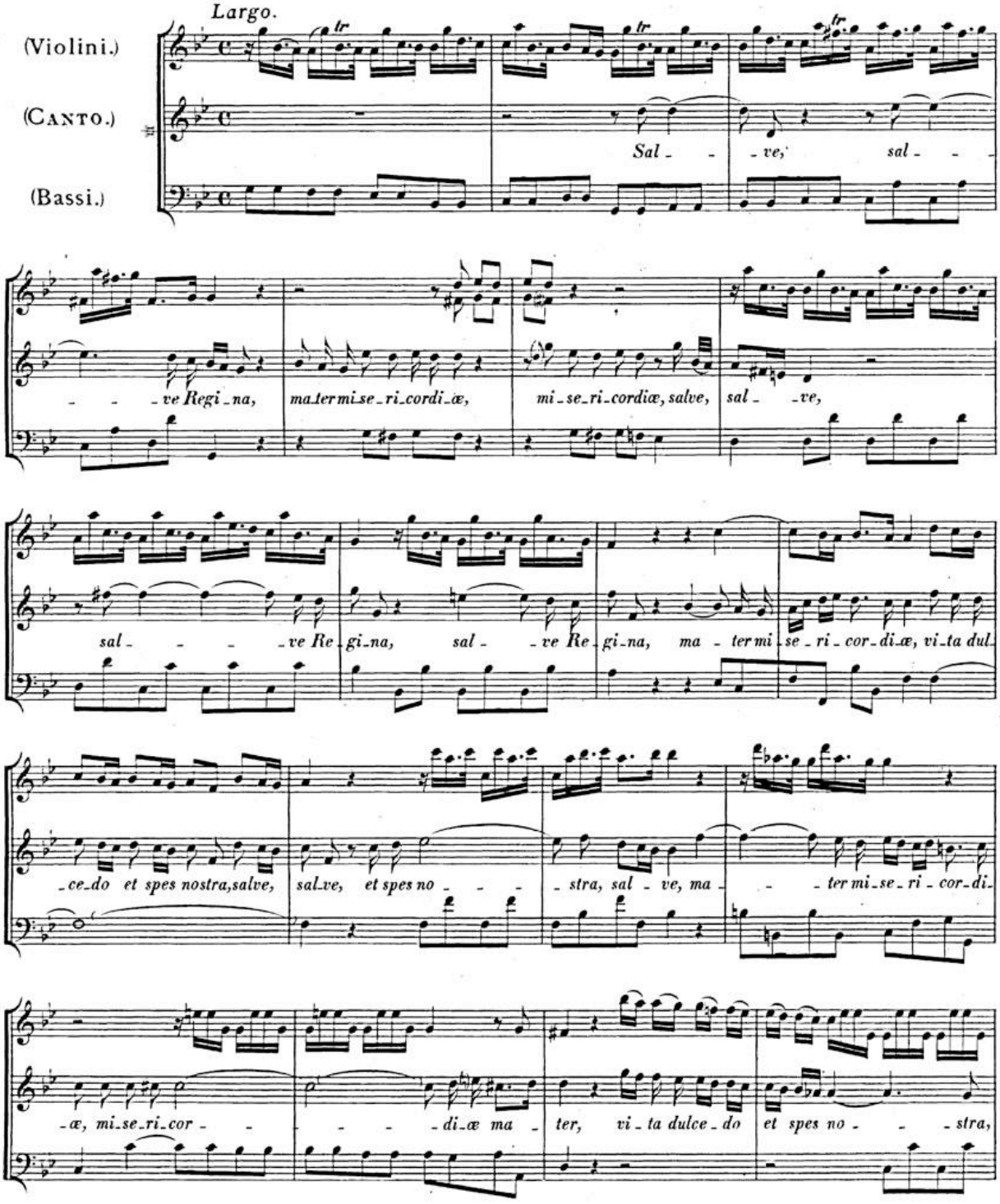

BSB

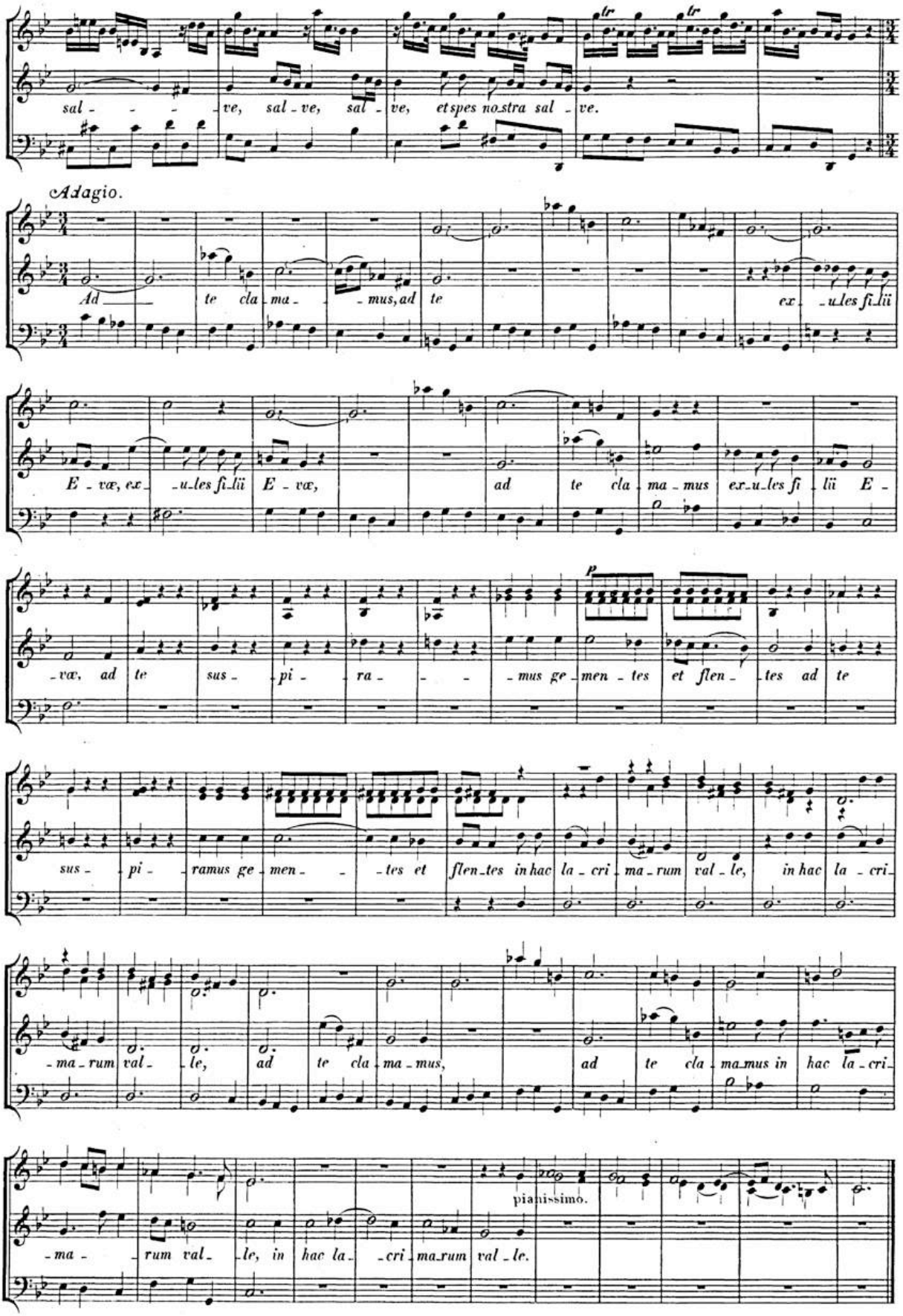
sal - - - ve, sal - ve, sal - ve, et spes nostra sal - ve.
Adagio.
Ad - - te cla - ma - - mus, ad te ex - - ules fi - lii
E - væ, ex - - ules fi - lii E - væ, ad te cla - ma - mus ex - u - les fi - lii E -
p
- væ, ad te sus - pi - ra - - - mus ge - men - tes et flen - tes ad te
sus - pi - ramus ge - men - - - tes et flen - tes in hac la - cri - ma - rum val - le, in hac la - cri -
- ma - rum val - le, ad te cla - ma - mus, ad te cla - ma - mus in hac la - cri -
pianissimo.
- ma - - rum val - le, in hac la - - cri - ma - rum val - le.

BSB

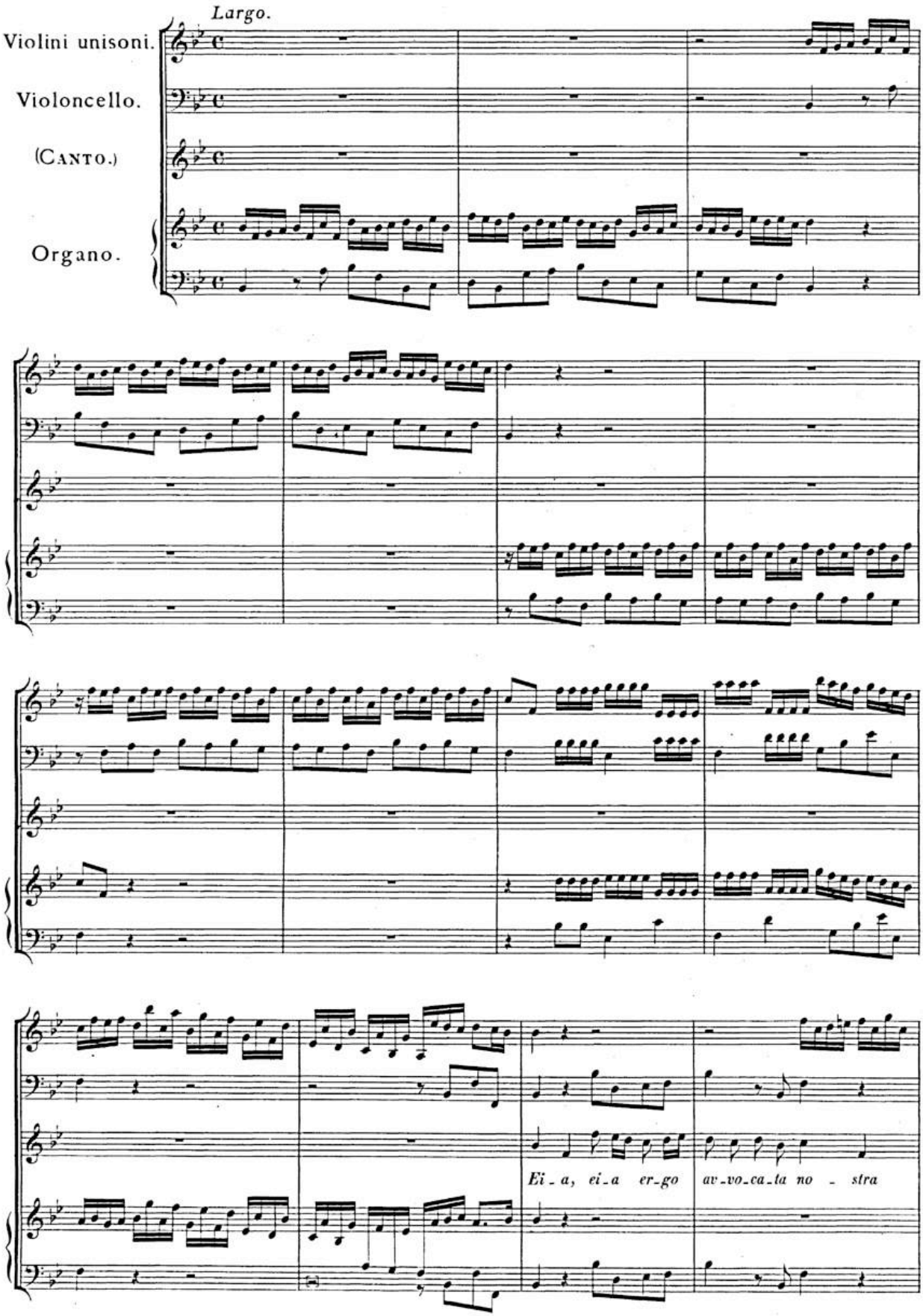
Largo.
Violini unisoni.
Violoncello.
(Canto.)
Organo.
Ei - a, ei - a er - go av - vo - ca - ta no - stra

BSB

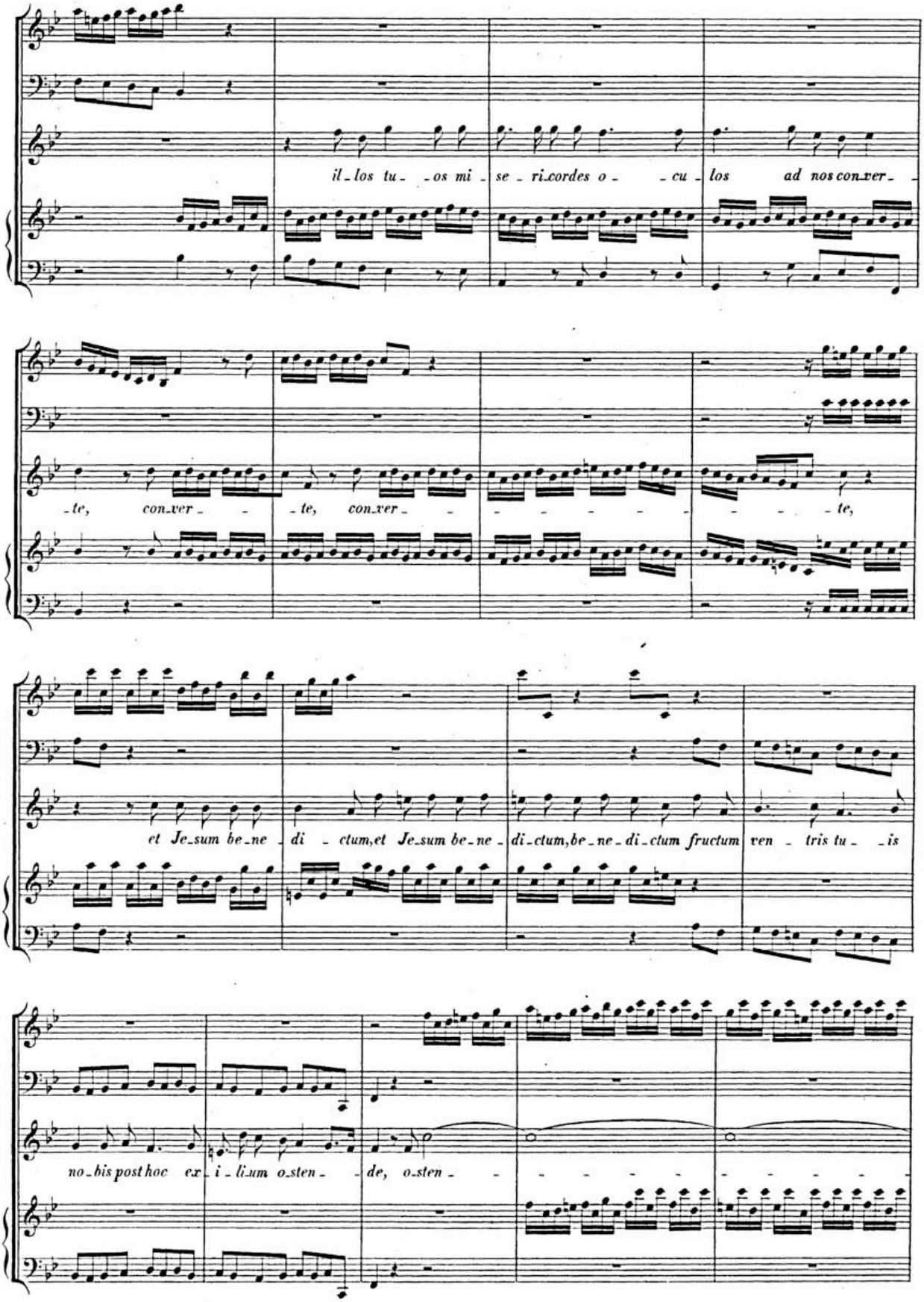
il-los tu- -os mi- se- ri-cordes o- -cu- los ad nos con-ver-
-te, con-ver- -te, con-ver- -te,
et Je-sum be-ne- di- -ctum, et Je-sum be-ne- di-ctum, be-ne- di-ctum fructum ven- tris tu- -is
no-bis post hoc ex- i- li-um o-sten- -de, o-sten-

BSB

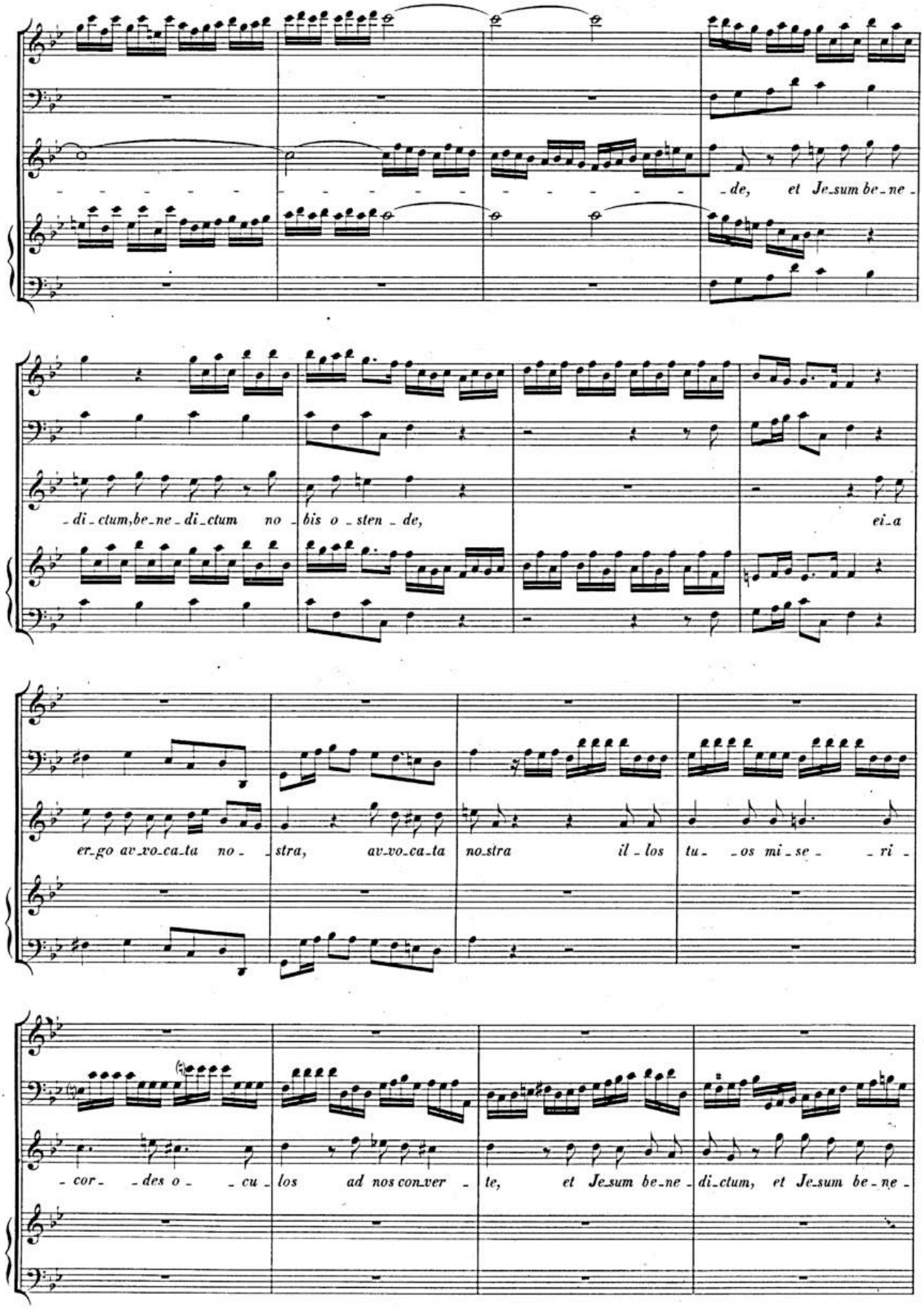
de, et Je-sum be-ne-
di-ctum, be-ne-di-ctum no-bis o-sten-de, ei-a
er-go av-vo-ca-ta no-stra, av-vo-ca-ta no-stra il-los tu-os mi-se-ri-
cor-des o-cu-los ad nos con-ver-te, et Je-sum be-ne-di-ctum, et Je-sum be-ne-

BSB

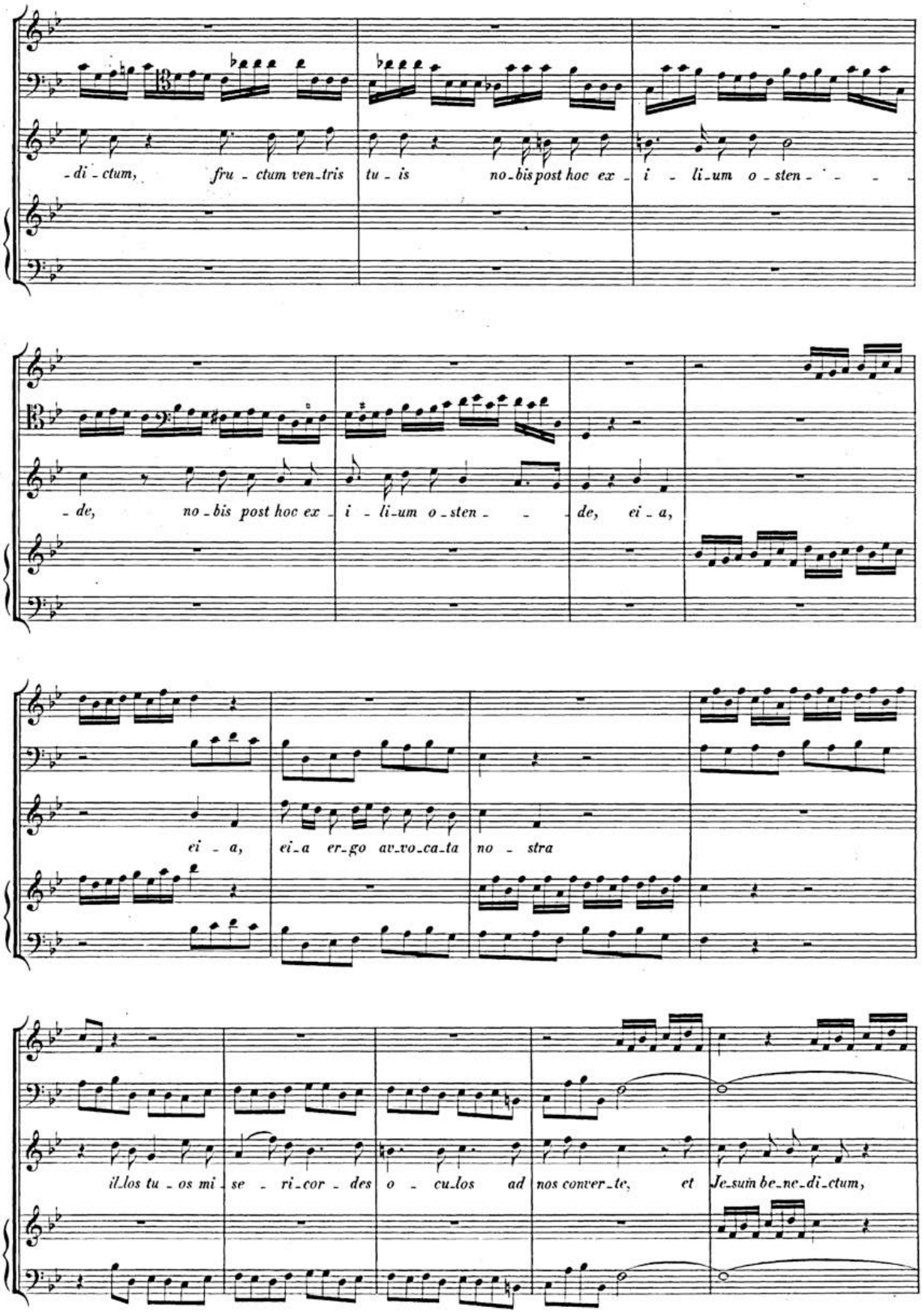
-di-ctum, fru-ctum ven-tris tu-is no-bis post hoc ex-i-li-um o-sten-
-de, no-bis post hoc ex-i-li-um o-sten- de, ei-a,
ei-a, ei-a er-go av-vo-ca-ta no-stra
il-los tu-os mi-se-ri-cor-des o-cu-los ad nos conver-te, et Je-sum be-ne-di-ctum,

BSB .

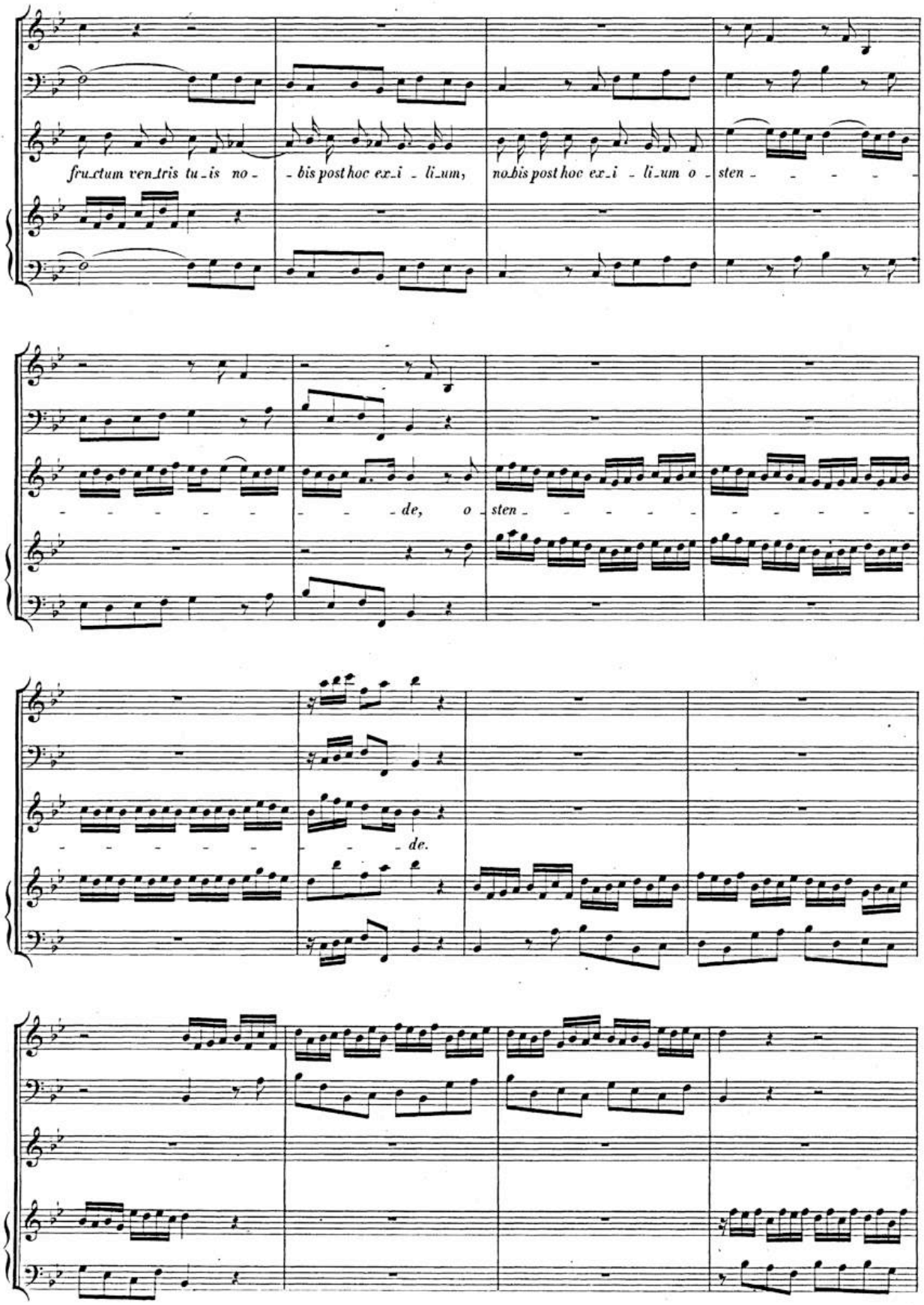
fructum ventris tui - is no - bis post hoc exi - lium, nobis post hoc exi - li - um o - sten - - - - -
- - - - - - - - de, o - sten - - - - - - - - - - -
- - - - - - - - de.

BSB

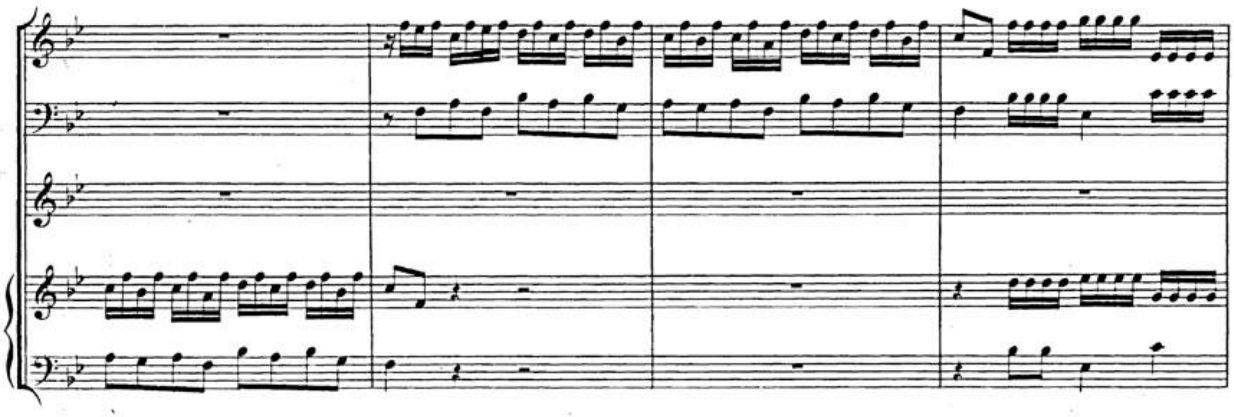

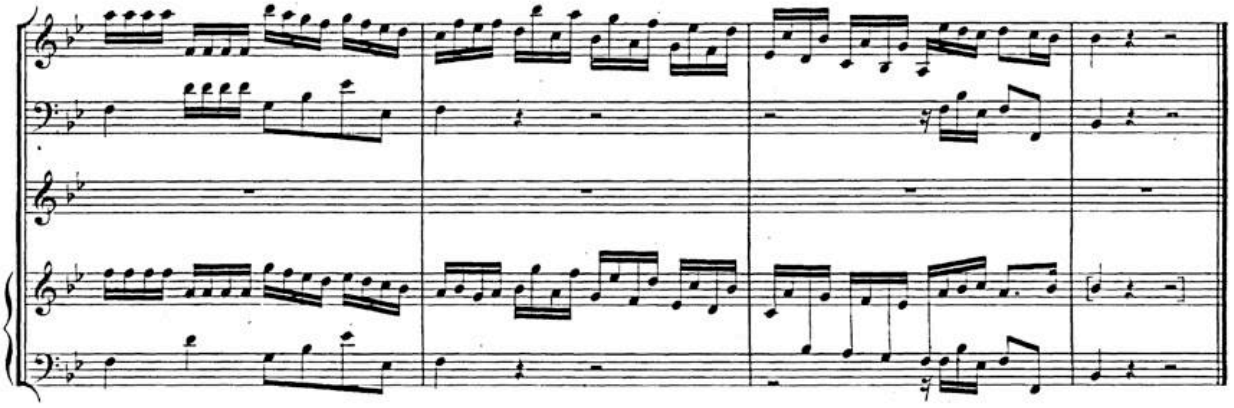

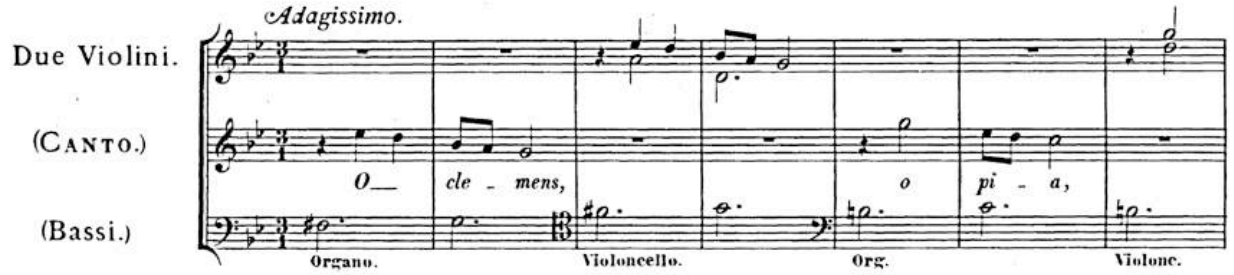
Adagissimo.
Due Violini.
(Canto.)
(Bassi.)
O_ cle - mens, o pi - a,
Organo.
Violoncello.
Org.
Violonc.

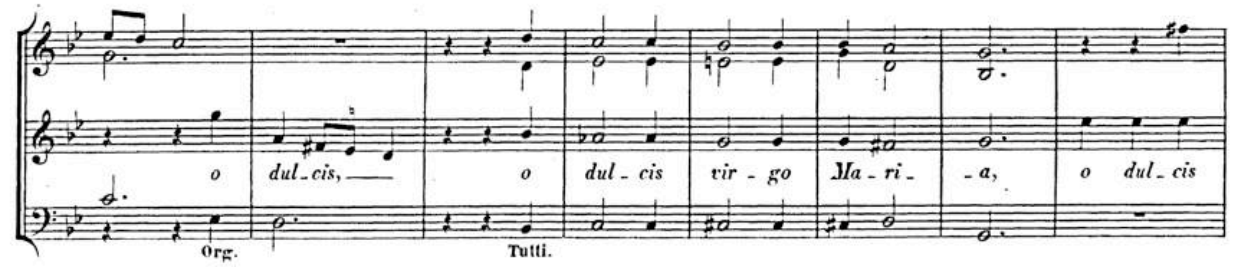
o dul-cis, o dul - cis vir - go Ma - ri - a, o dul - cis
Org.
Tutti.

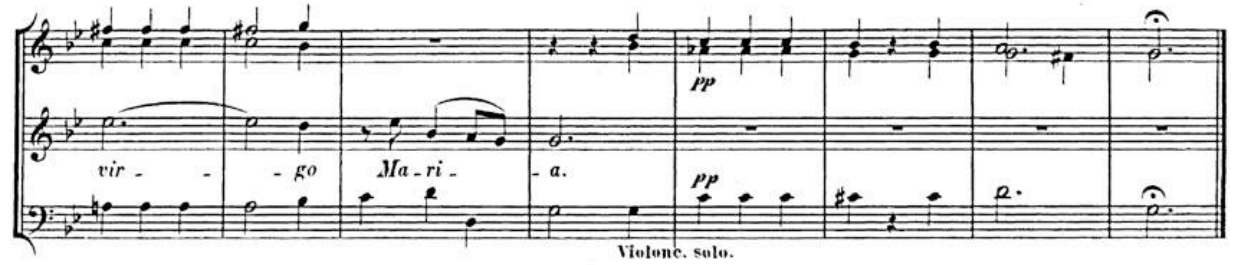
pp
vir - - go Ma - ri - a.
pp
Violonc. solo.

(Fine.)

BSB

VI.
MOTETTO.

SYMPHONIA.

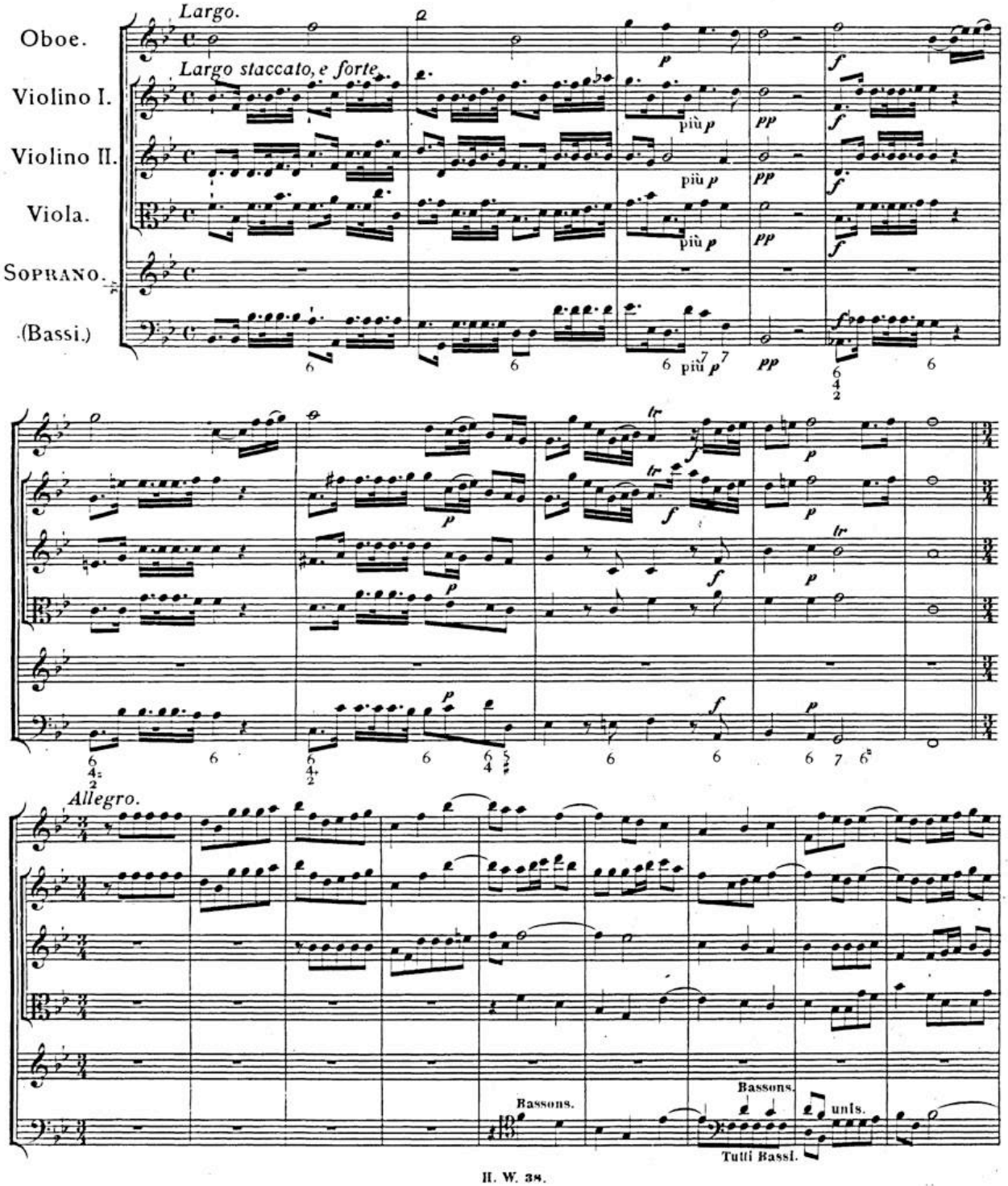

BSB

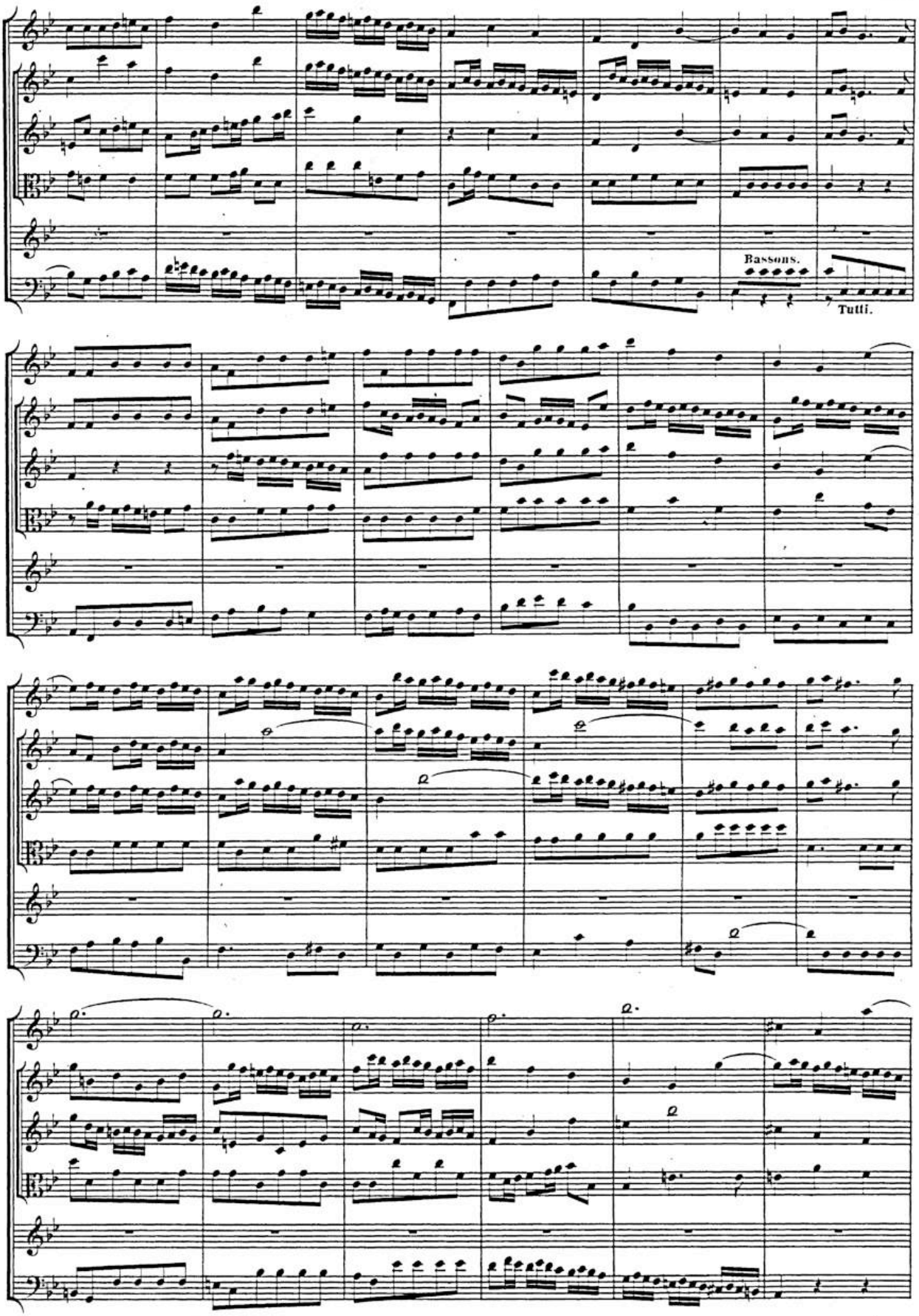

BSB

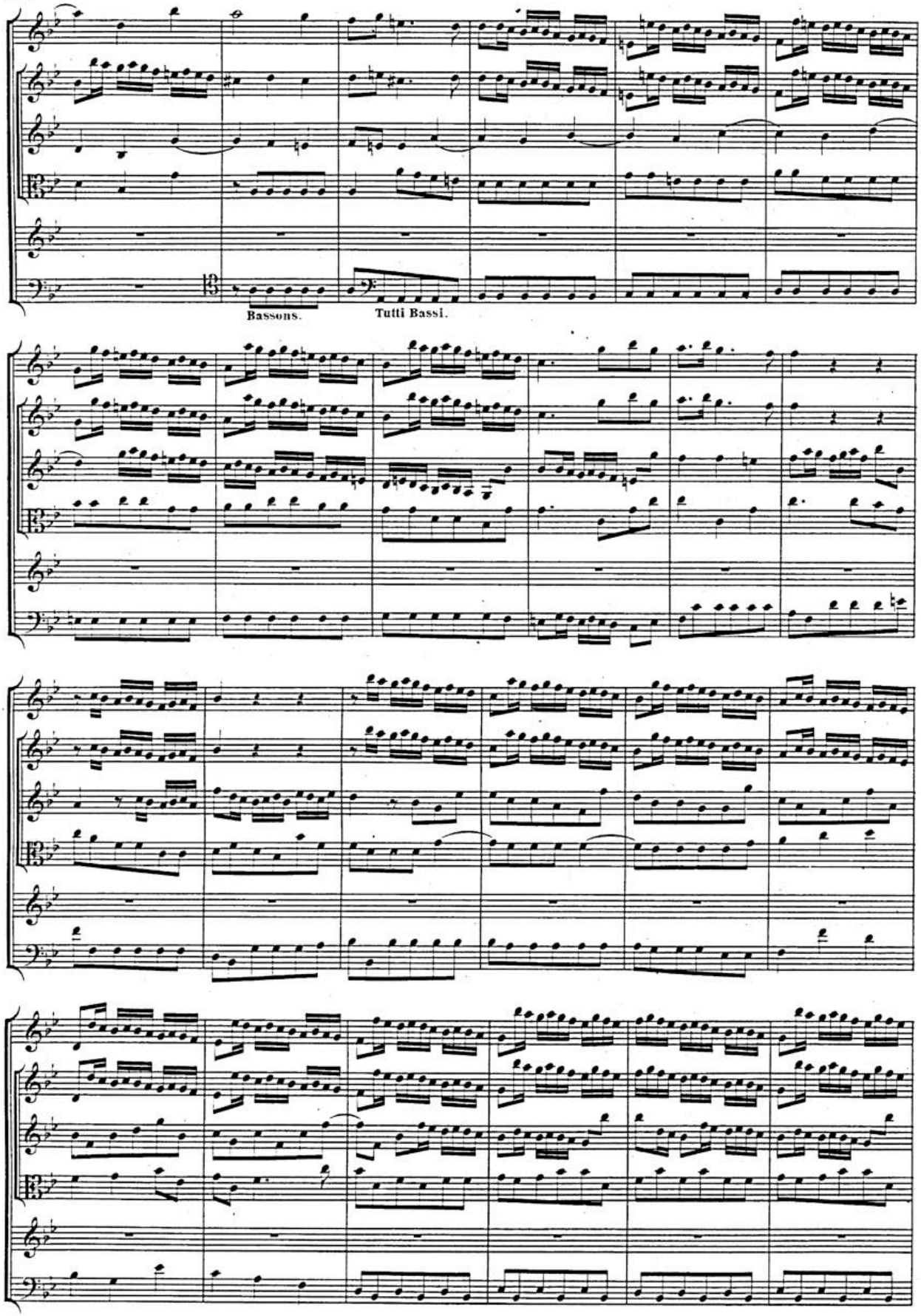

BSB

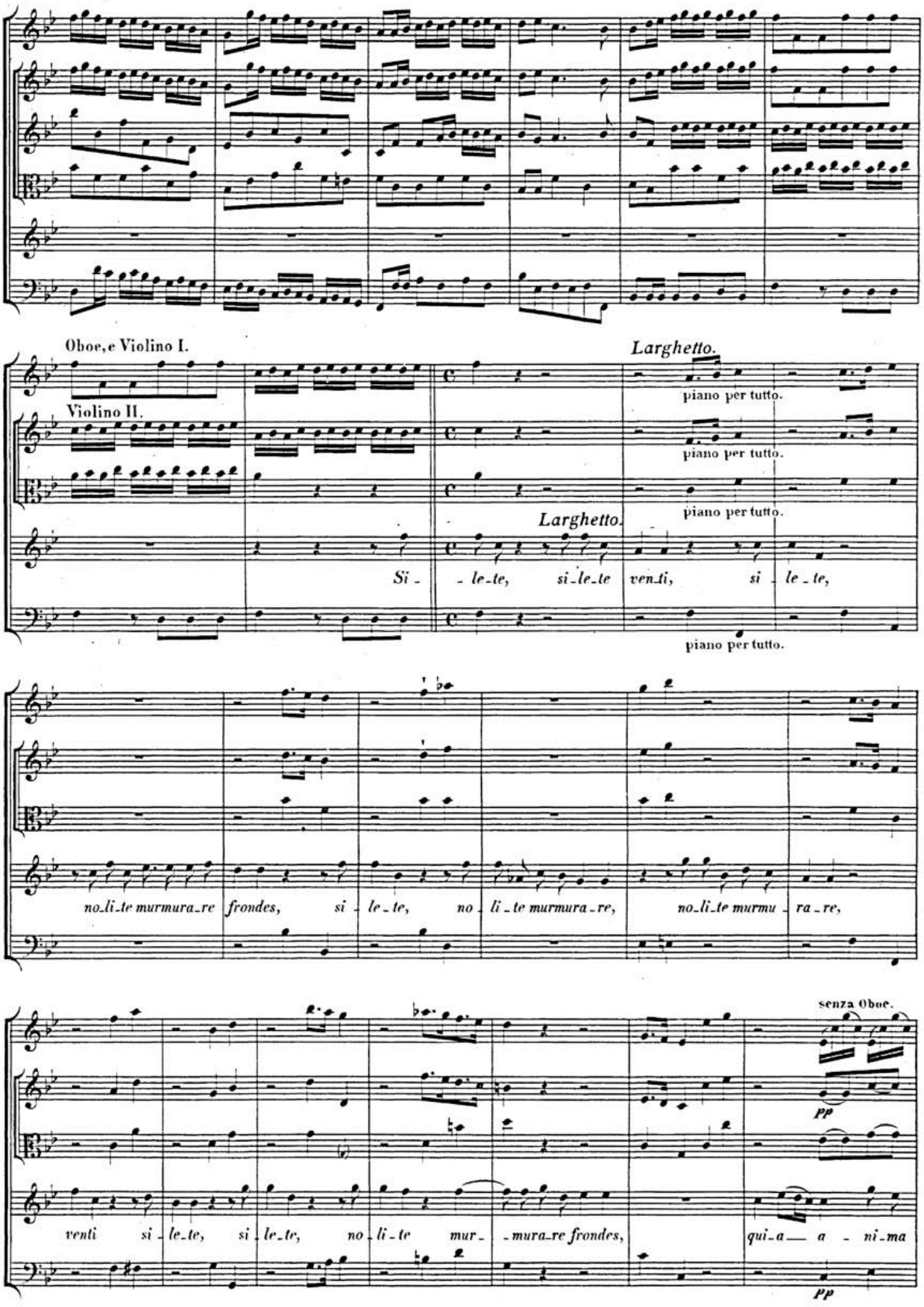
Oboe, e Violino I.
Violino II.
Larghetto.
piano per tutto.
piano per tutto.
piano per tutto.
Larghetto.
Si - le-te, si-le-te venti, si le-te,
piano per tutto.
no-li-te murmura-re frondes, si - le-te, no - li-te murmura-re, no-li-te murmu - ra-re,
senza Oboe.
pp
venti si - le-te, si - le-te, no - li-te mur- - mura-re frondes, qui-a — a - ni-ma
pp

BSB

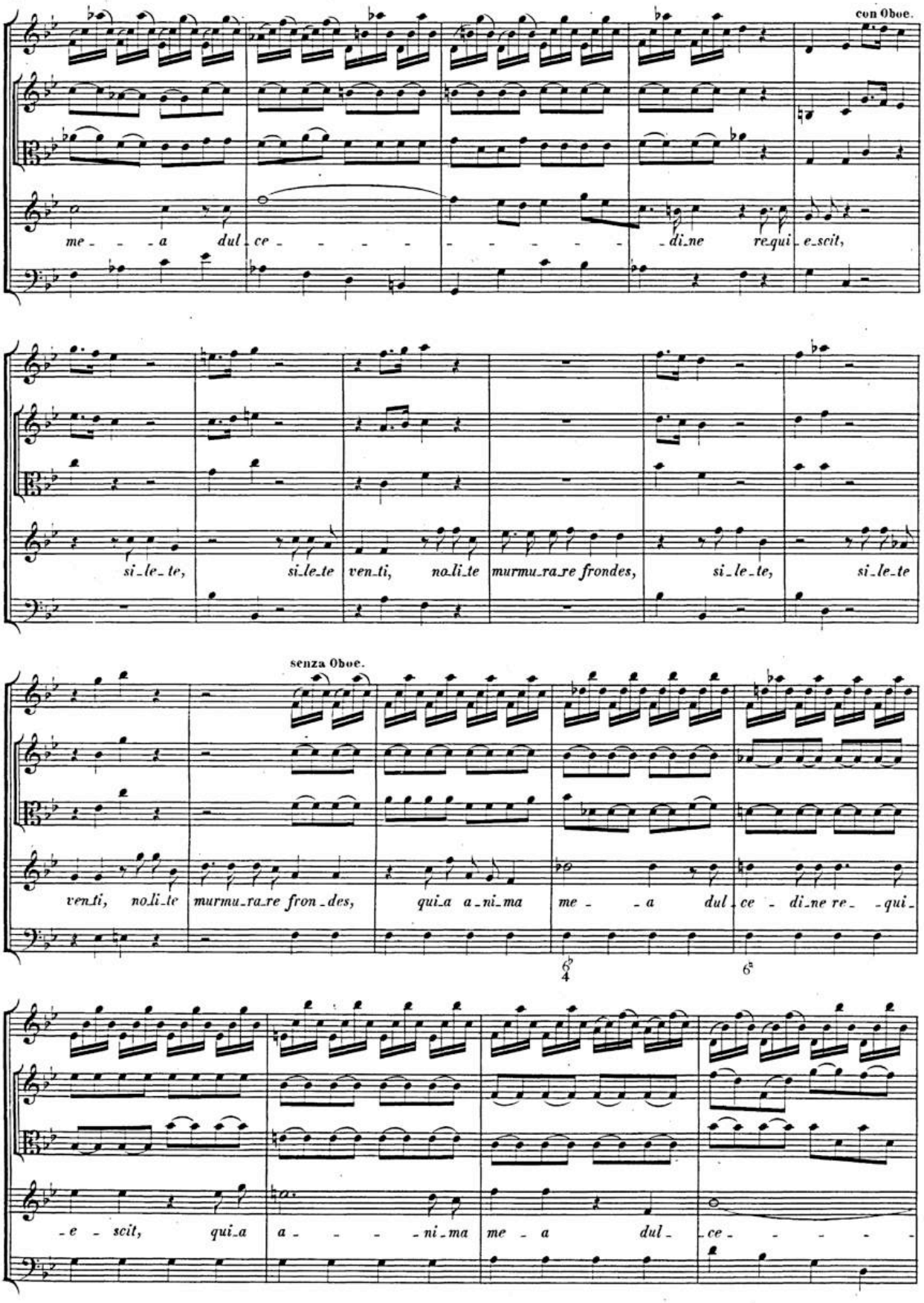
con Oboe.
me - - - a dul - ce - - - - - - - - - - di - ne re - qui - e - scit,
si - le - te, si - le - te ven - ti, no - li - te murmu - ra - re frondes, si - le - te, si - le - te
senza Oboe.
ven - ti, no - li - te murmu - ra - re fron - des, qui - a a - ni - ma me - - a dul - ce - di - ne re - - qui -
6 4
6 5
- e - scit, qui - a a - - - - ni - ma me - a dul - ce - - - - -

BSB

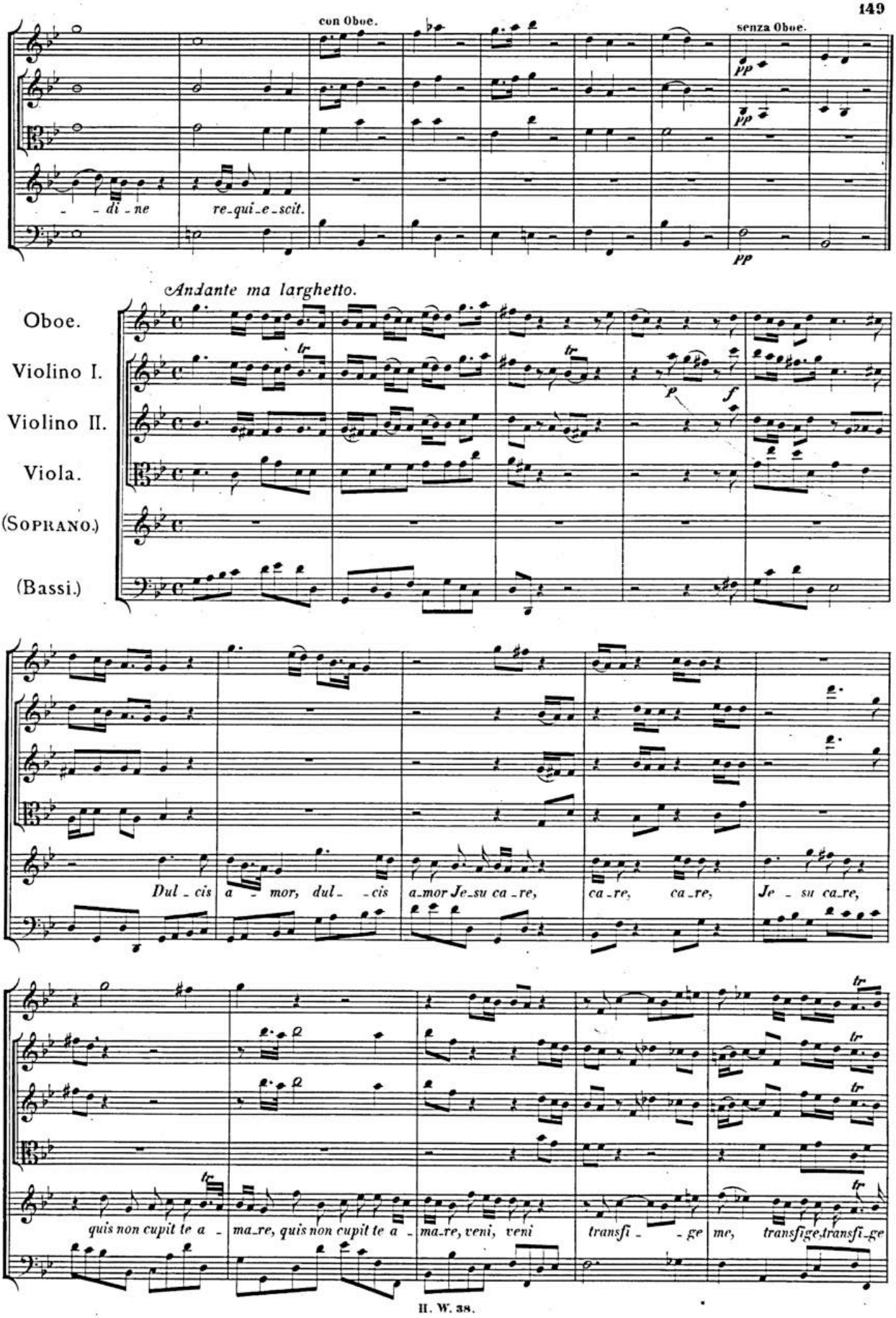
con Oboe.
senza Oboe.
pp
pp
pp
- - di - ne
re-qui-e-scit.
Andante ma larghetto.
Oboe.
Violino I.
Violino II.
Viola.
(Soprano.)
(Bassi.)
tr
tr
p
f
Dul - cis
a - mor, dul - - cis
a-mor Je-su ca-re,
ca-re,
ca-re,
Je - su ca-re,
tr
tr
tr
tr
quis non cupit te a -
ma-re, quis non cupit te a -
ma-re, veni, veni
transfi - - ge
me,
transfige, transfi-ge

BSB

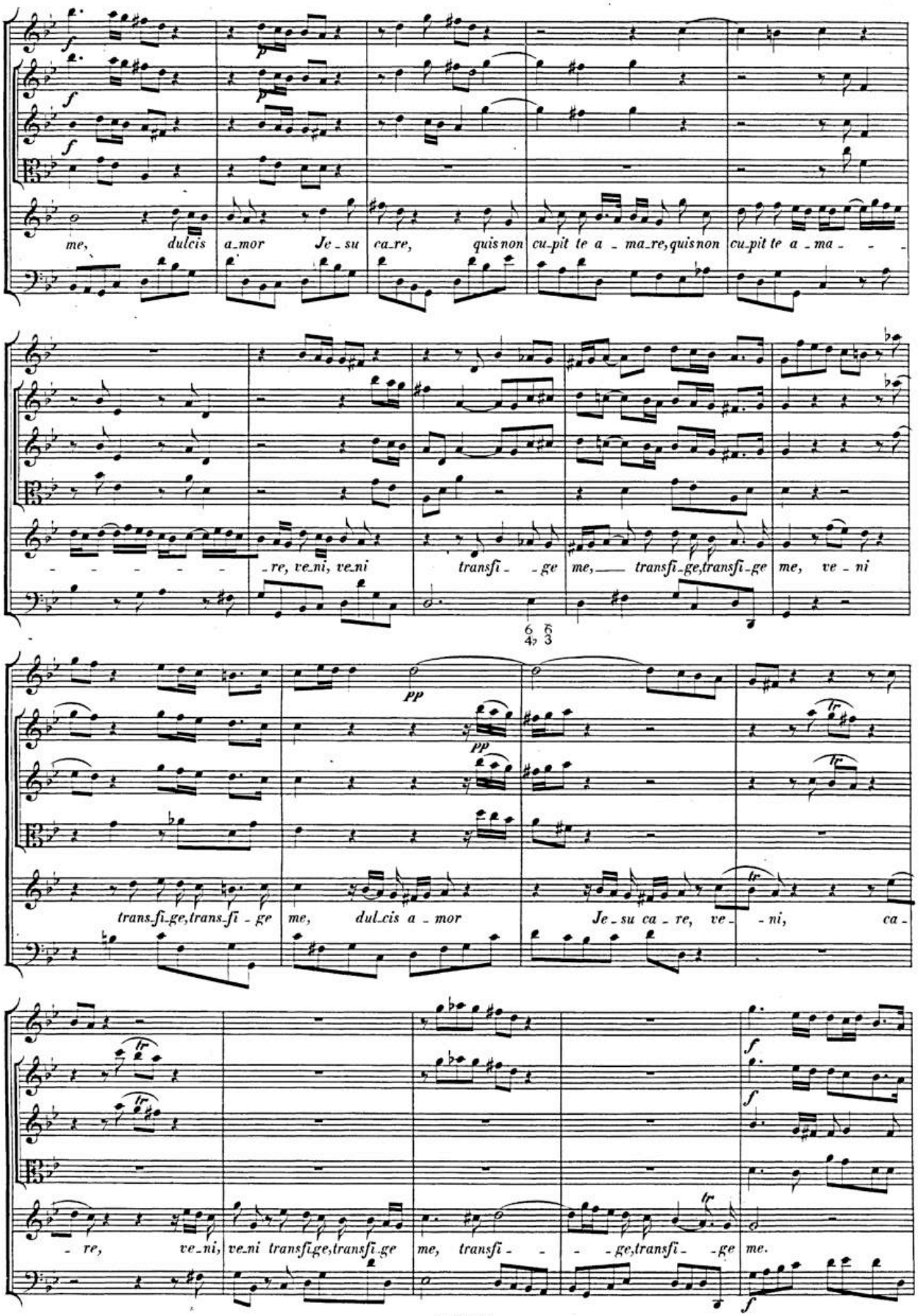
me, dulcis a_mor Je_su ca_re, quis non cu_pit te a _ ma_re, quis non cu_pit te a _ ma _ _ _
_ re, ve_ni, ve_ni transfi _ _ ge me, transfi_ge, transfi_ge me, ve _ ni
6 6
4, 3
pp
pp
trans_fi_ge, trans_fi _ ge me, dul_cis a _ mor Je_su ca _ re, ve _ _ ni, ca _
_ re, ve_ni, ve_ni transfi_ge, transfi_ge me, transfi _ _ _ _ ge, transfi _ _ ge me.
f
f
f

BSB

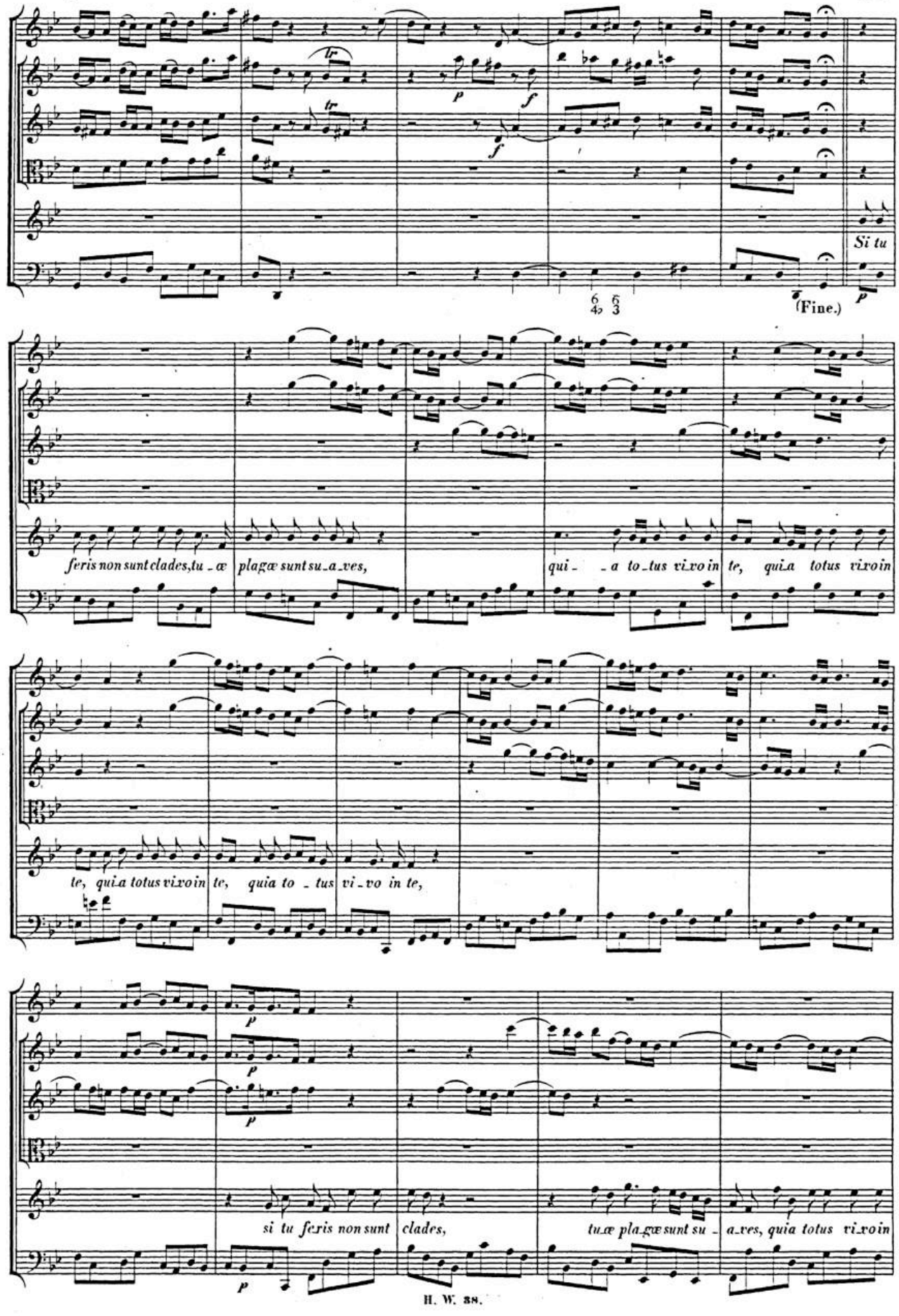
Si tu
(Fine.)
feris non sunt clades, tu_æ plagæ sunt su_a_ves, qui_a to_tus vi_vo in te, qui_a totus vi_vo in
te, qui_a totus vi_vo in te, quia to_tus vi_vo in te,
si tu feris non sunt clades, tuæ plagæ sunt su_a_ves, quia totus vi_vo in

BSB

(Da Capo.)

te, qui - a to - tus, qui - a to - tus vivo in te, quia to tus vivo in te, quia to - tus vivo in te.

Accomp.

Violino I.
Violino II.
Viola.
(Soprano)
(Bassi.)

O for tu - na - - - - ta a - ni - ma, o ju - cun - dis - si - mus tri -

um - phus, o fœ - li - cis - si - ma, fœ - li - cis - si - ma læ - ti - ti - a.

Andante.

Oboe.
Violino I.
Violino II.
Viola.
(Soprano)
(Bassi.)

tr

BSB

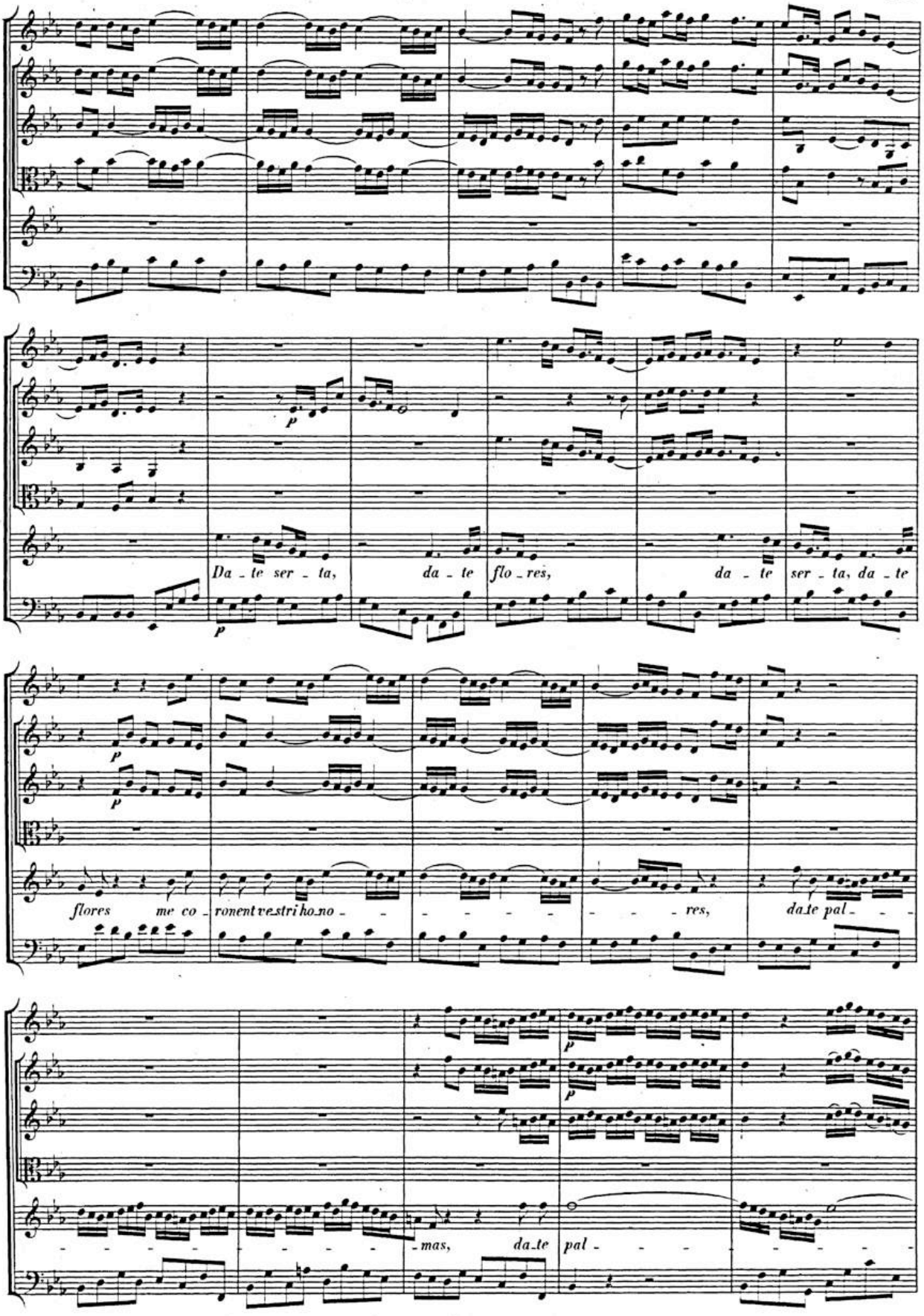
p
Da - te ser - ta, da - te flo - res, da - te ser - ta, da - te
p
p
flores me co - ronent ve-stri ho-no - - - - - - - - - res, da-te pal - - -
p
p
- mas, da-te pal - - -

BSB

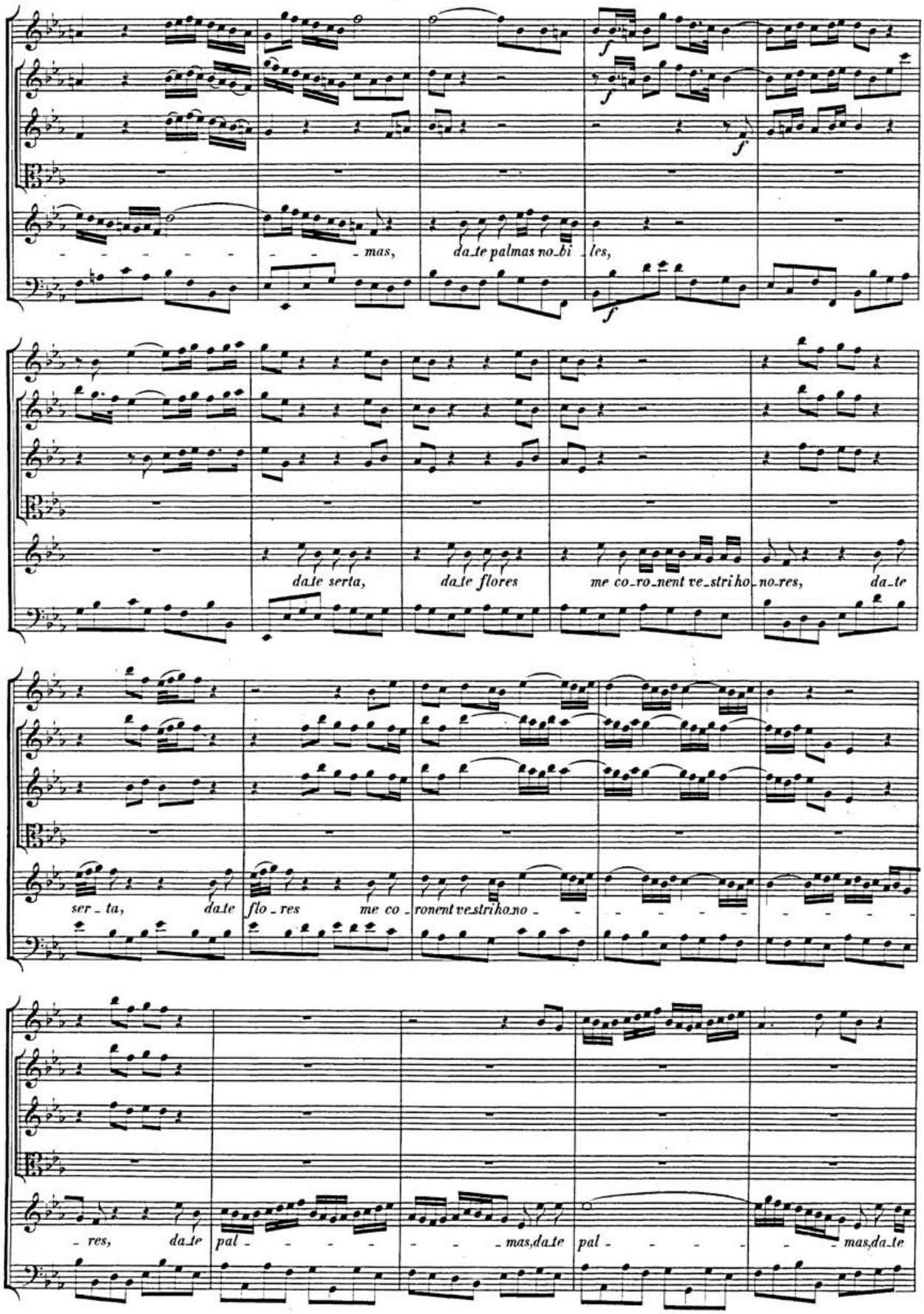
mas,
da_te palmas no_bi_les,
da_te serta,
da_te flores
me co_ro_nent ve_stri ho_no_res,
da_te
ser_ta,
da_te
flo_res
me co_ronent ve_stri ho_no_
res,
da_te
pal_
mas, da_te
pal_
mas, da_te

BSB

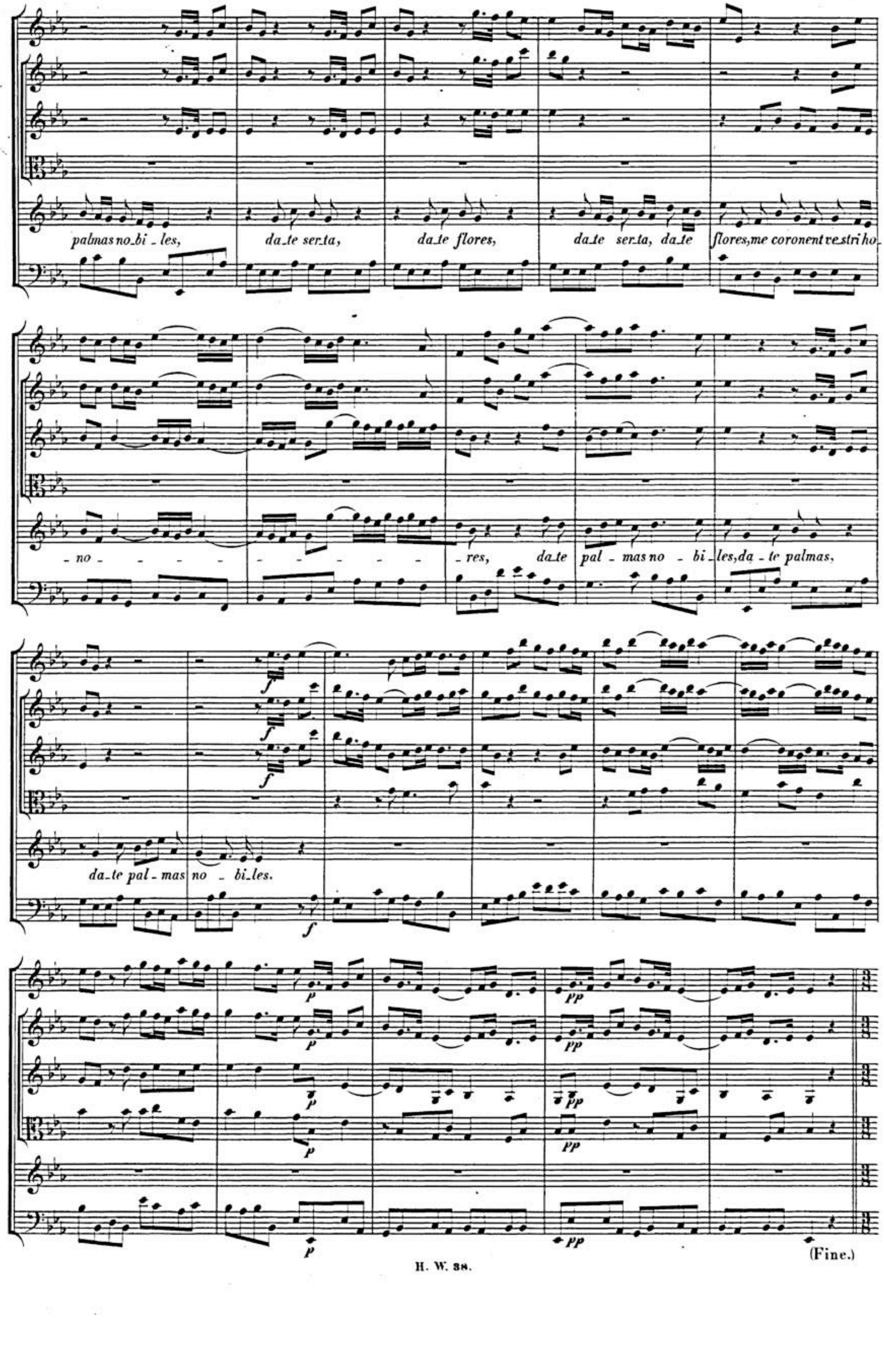
palmas no_bi_les,
da_te ser_ta,
da_te flores,
da_te ser_ta, da_te
flores, me coronent vestri ho_
_no_
_res,
da_te
pal_mas no_bi_les, da_te palmas,
da_te pal_mas no_bi_les.
(Fine.)

BSB

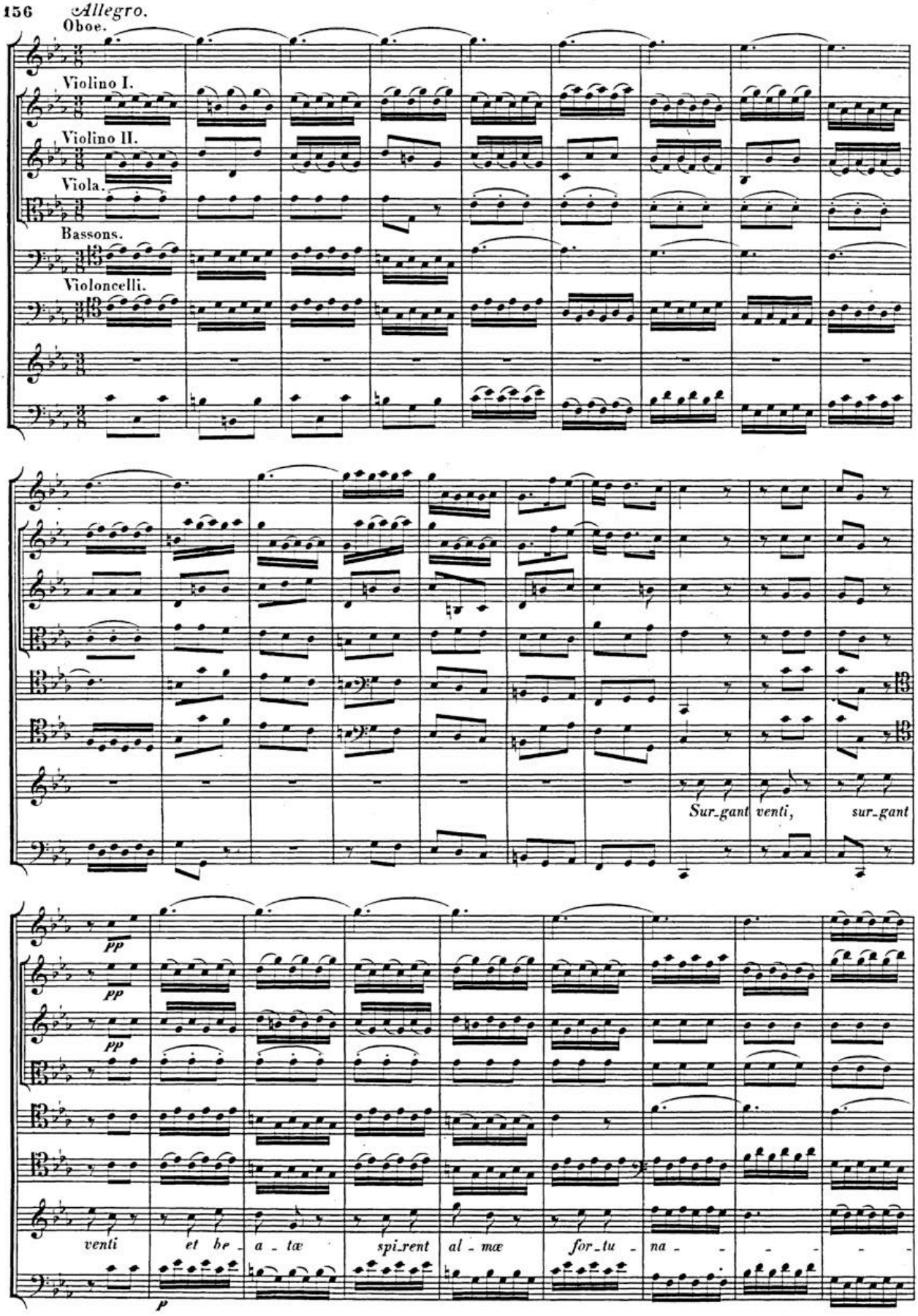
Allegro.
Oboe.
Violino I.
Violino II.
Viola.
Bassons.
Violoncelli.
Sur_gant venti, sur_gant
pp
pp
pp
venti et be_a_tæ spi_rent al_mæ for_tu_na_
p

BSB

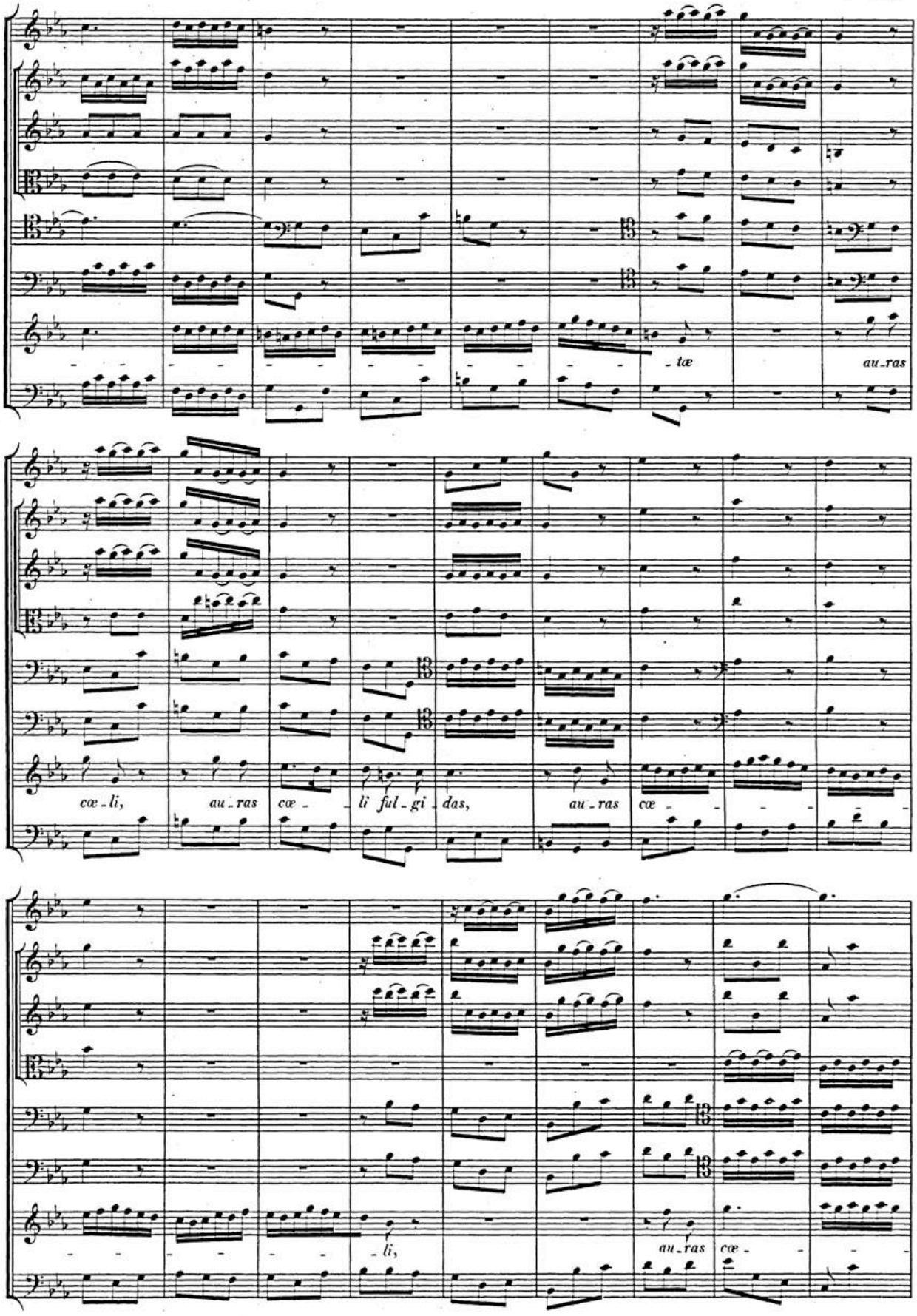

BSB

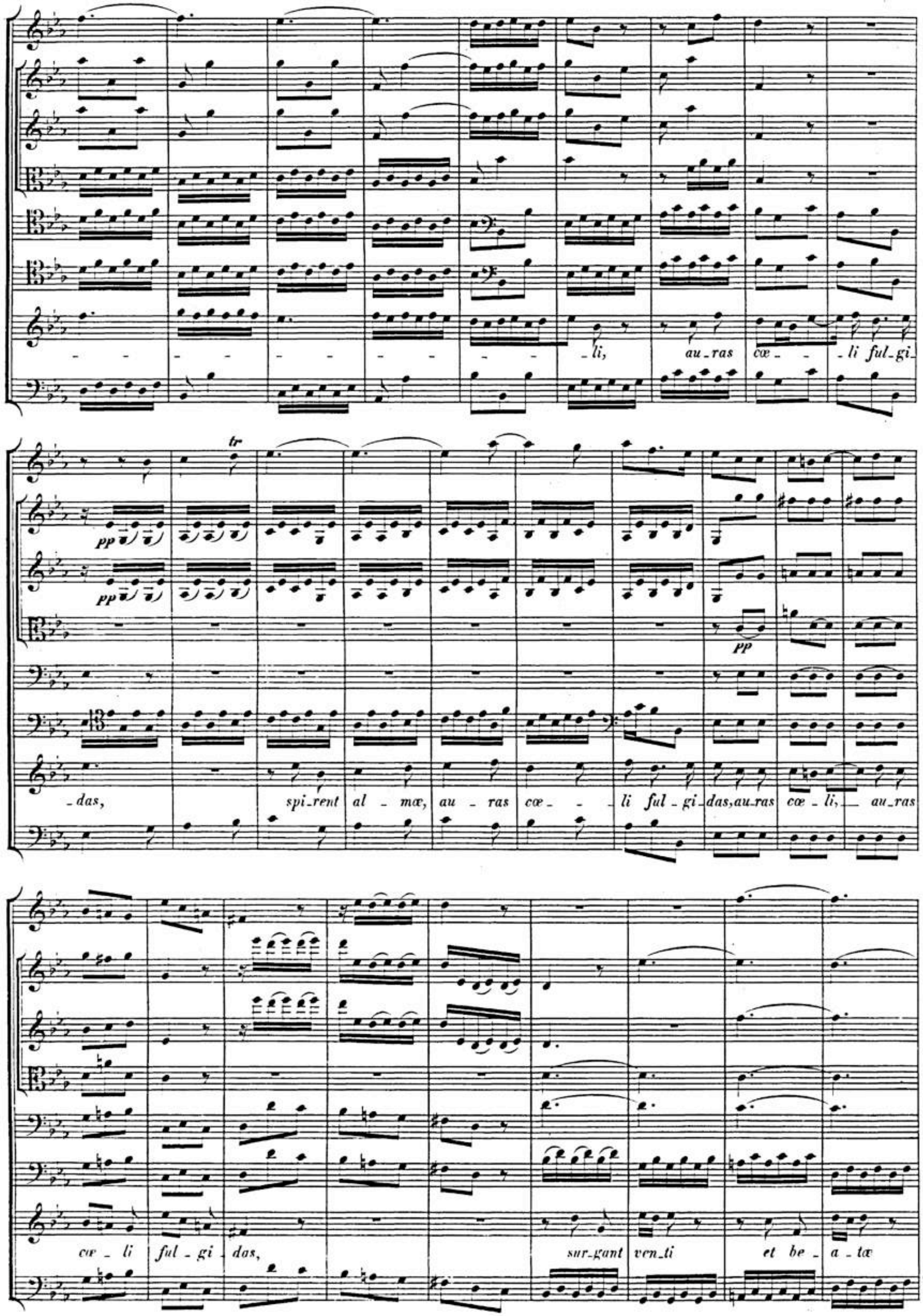
li, au_ras cœ_ _ li ful_gi_
_das, spi_rent al _ mæ, au _ ras cœ_ _ _ li ful_gi_das, au_ras cœ_li, au_ras
cœ_ li ful_gi_ das,
sur_gant ven_ti et be_a_tæ
tr
pp

BSB

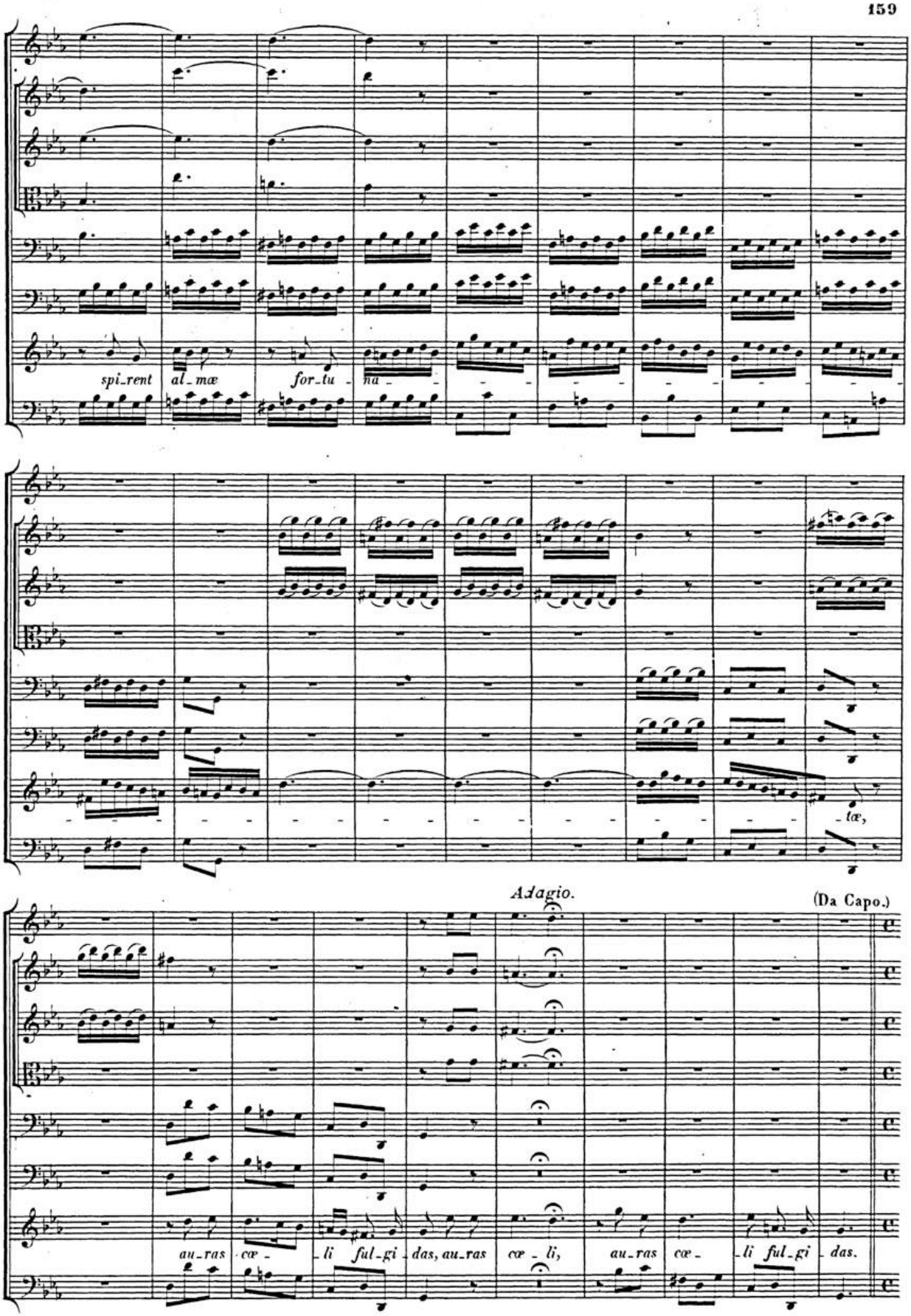
spi_rent al_mæ for_tu_na_
_tæ,
Adagio.
(Da Capo.)
au_ras cæ_li ful_gi_das, au_ras cæ_li, au_ras cæ_li ful_gi_das.

BSB

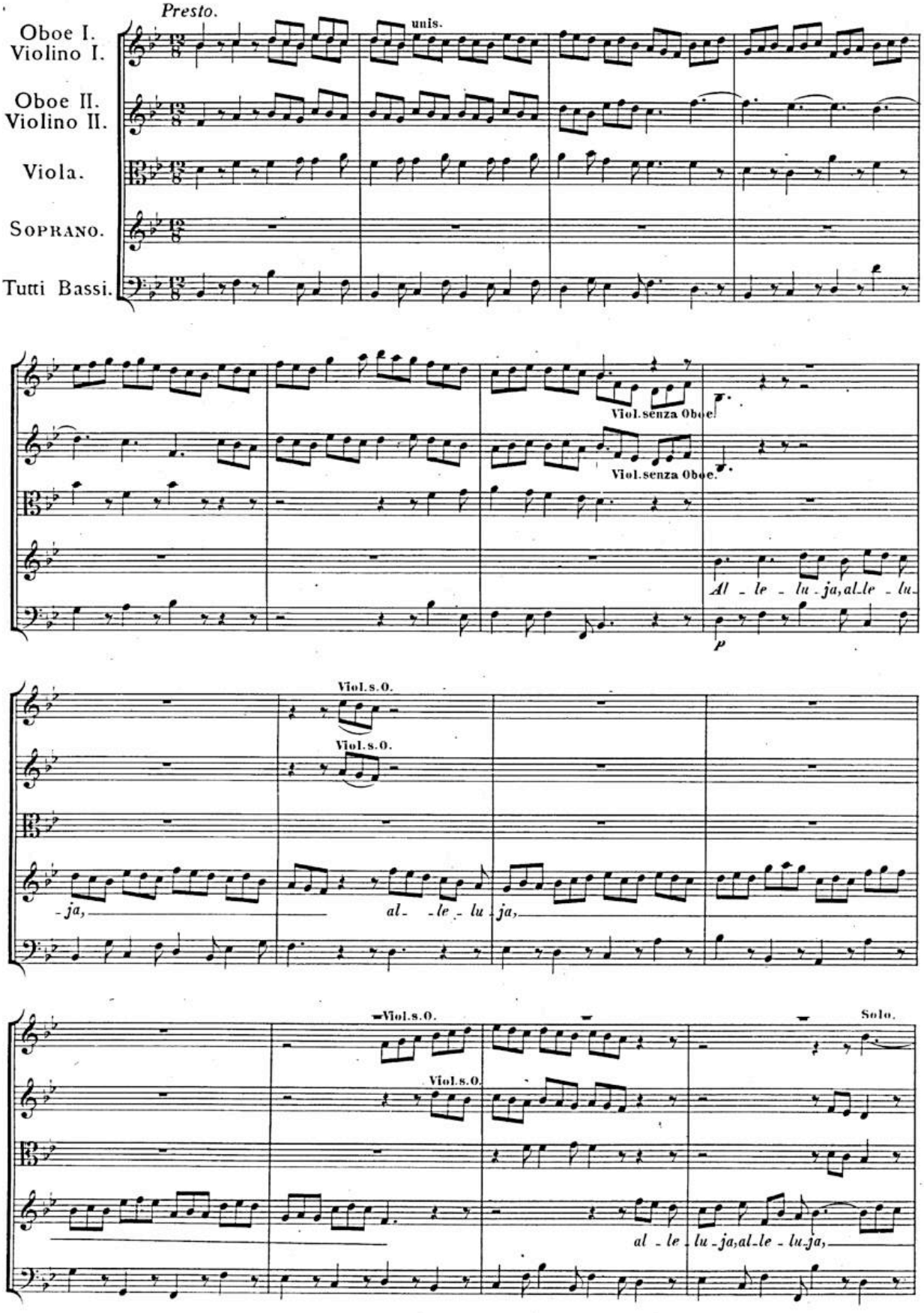
Presto.
Oboe I.
Violino I.
unis.
Oboe II.
Violino II.
Viola.
Soprano.
Tutti Bassi.
Viol. senza Oboe.
Viol. senza Oboe.
Al - le - lu - ja, al - le - lu -
p
Viol. s. o.
Viol. s. o.
- ja,
al - le - lu - ja,
Viol. s. o.
Viol. s. o.
Solo.
al - le - lu - ja, al - le - lu - ja,

BSB

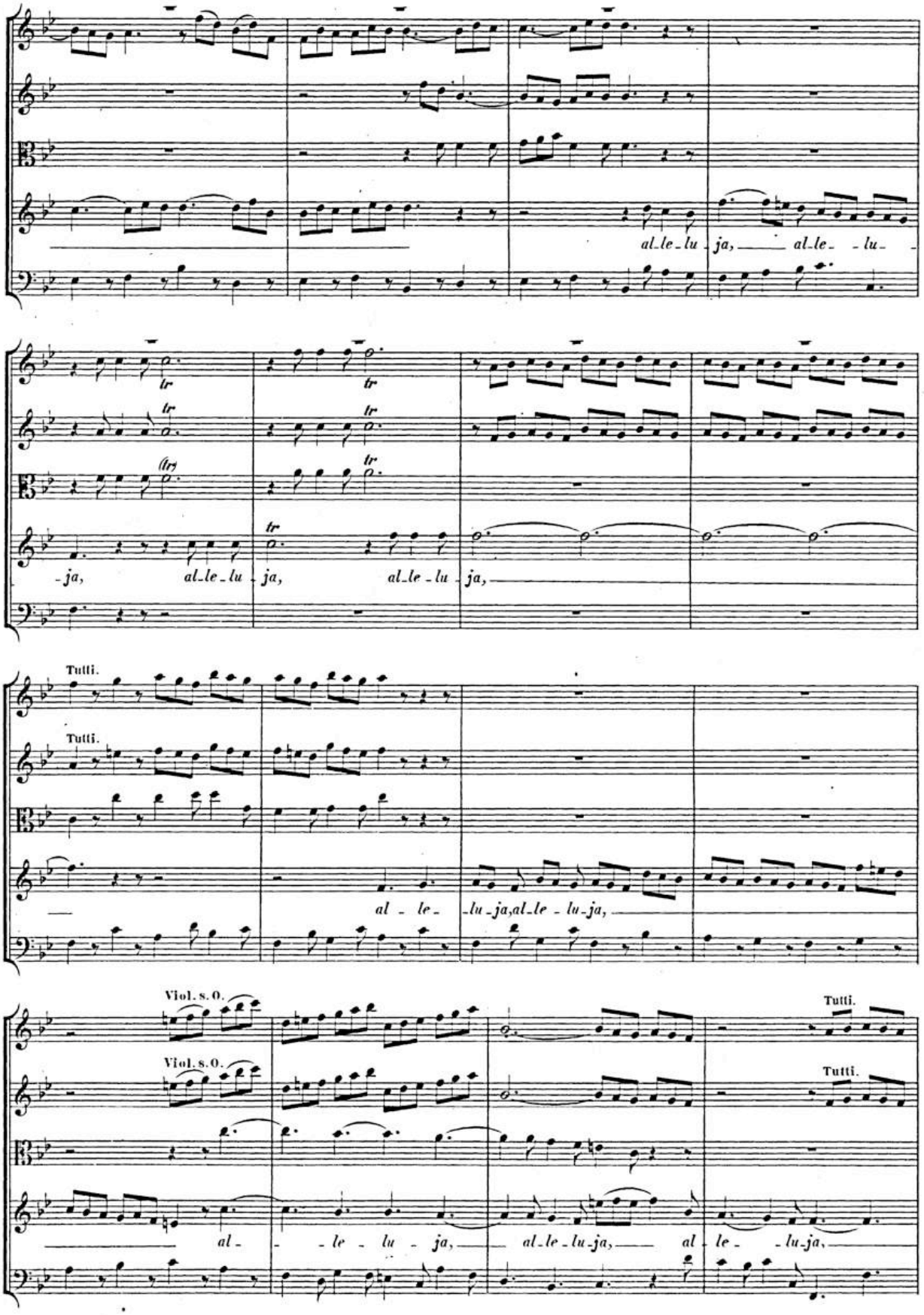
al-le-lu-ja, al-le-lu-
tr
-ja, al-le-lu-ja, al-le-lu-ja,
Tutti.
Tutti.
al-le- lu-ja, al-le-lu-ja,
Viol. s. O.
Viol. s. O.
Tutti.
Tutti.
al- le-lu-ja, al-le-lu-ja, al-le-lu-ja,

BSB

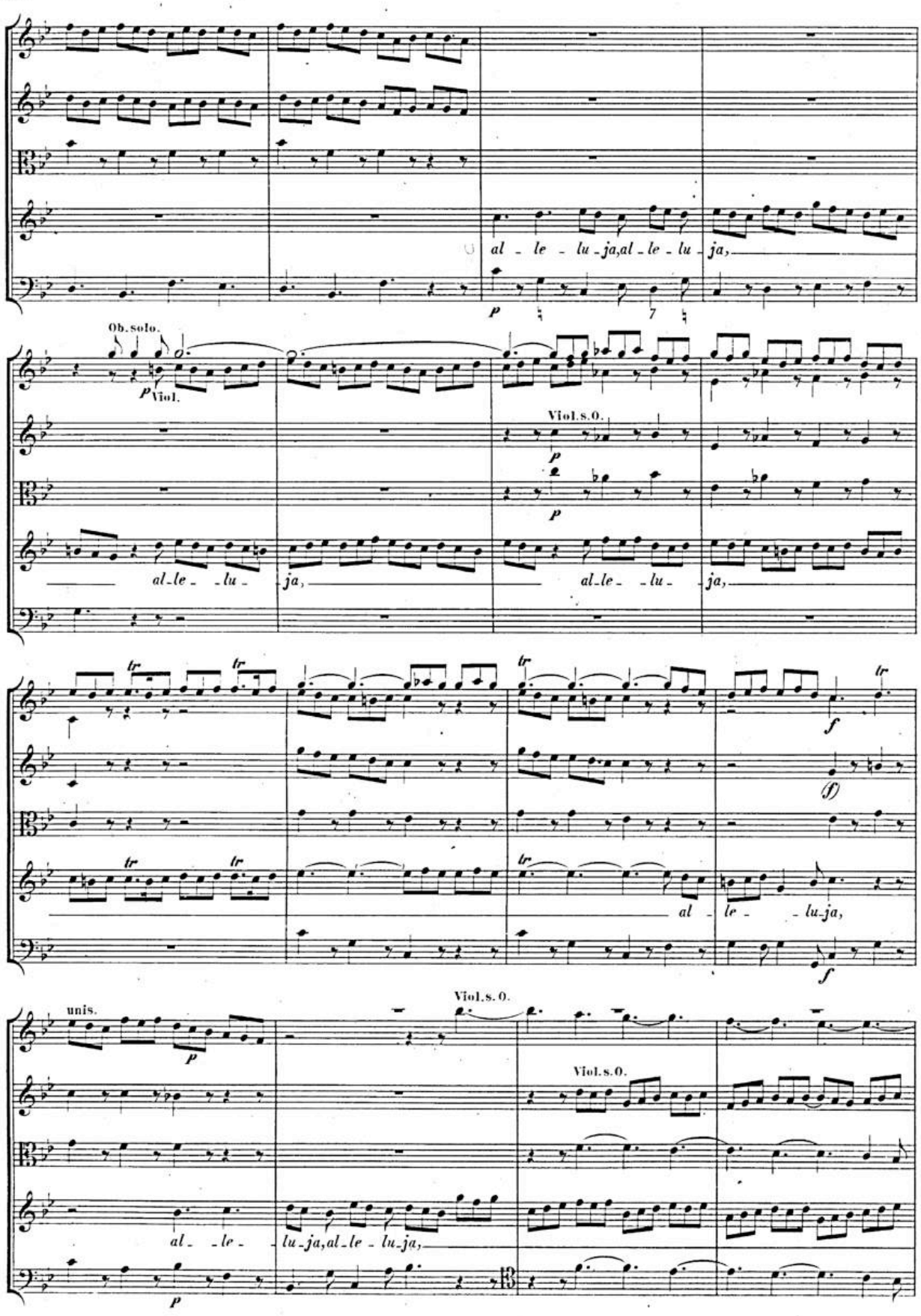
al - le - lu - ja, al - le - lu - ja,
Ob. solo.
Viol.
Viol. s. o.
al - le - lu - ja,
al - le - lu - ja,
al - le - lu - ja,
unis.
Viol. s. o.
Viol. s. o.
al - le - lu - ja, al - le - lu - ja,

BSB

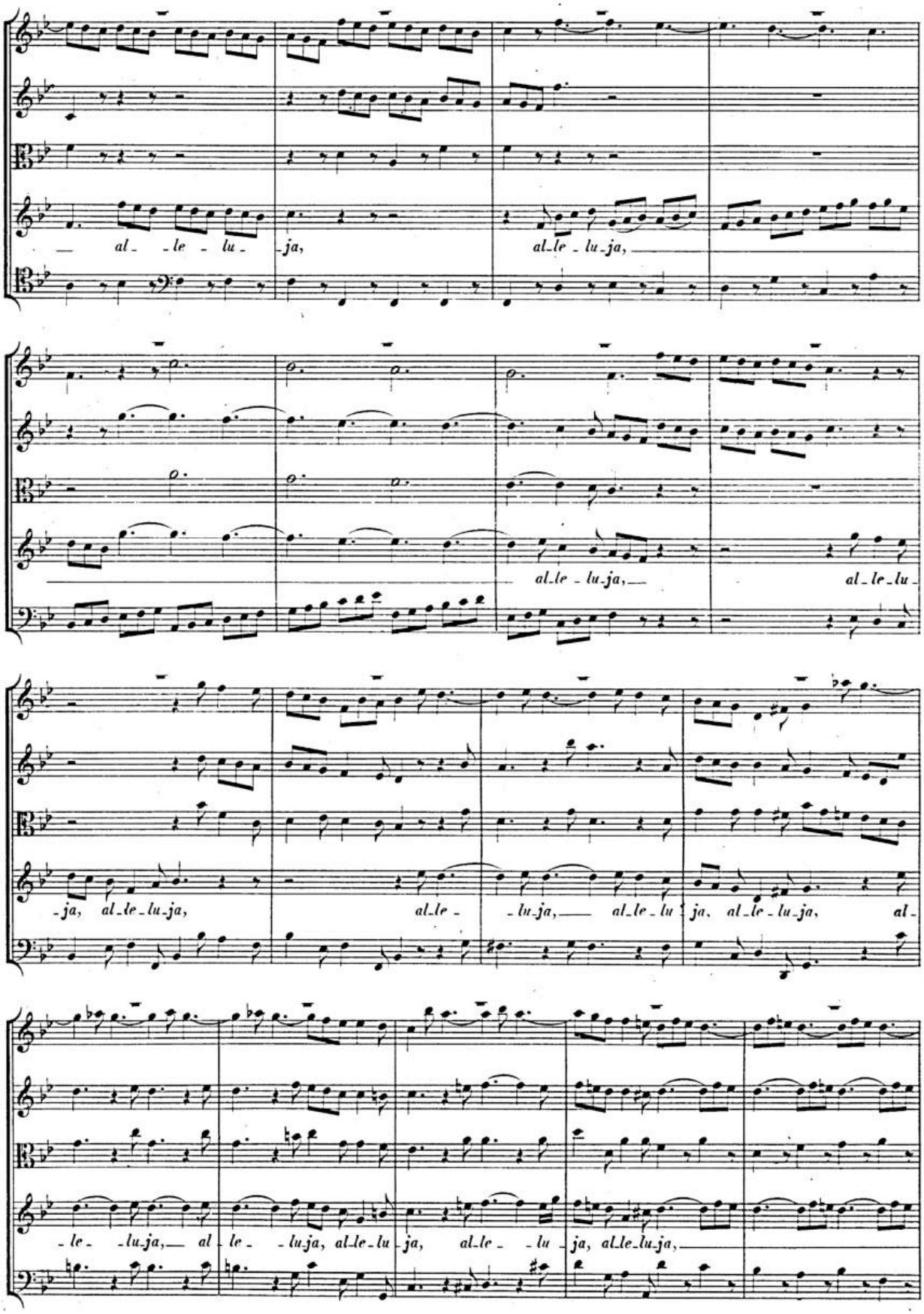
— al- -le - lu- -ja, al-le - lu-ja,
al-le - lu-ja, al-le-lu-
-ja, al-le-lu-ja, al-le- -lu-ja, al-le-lu- ja, al-le-lu-ja, al-
-le- -lu-ja, al- le- -lu-ja, al-le-lu- ja, al-le- -lu- ja, al-le-lu-ja,

BSB

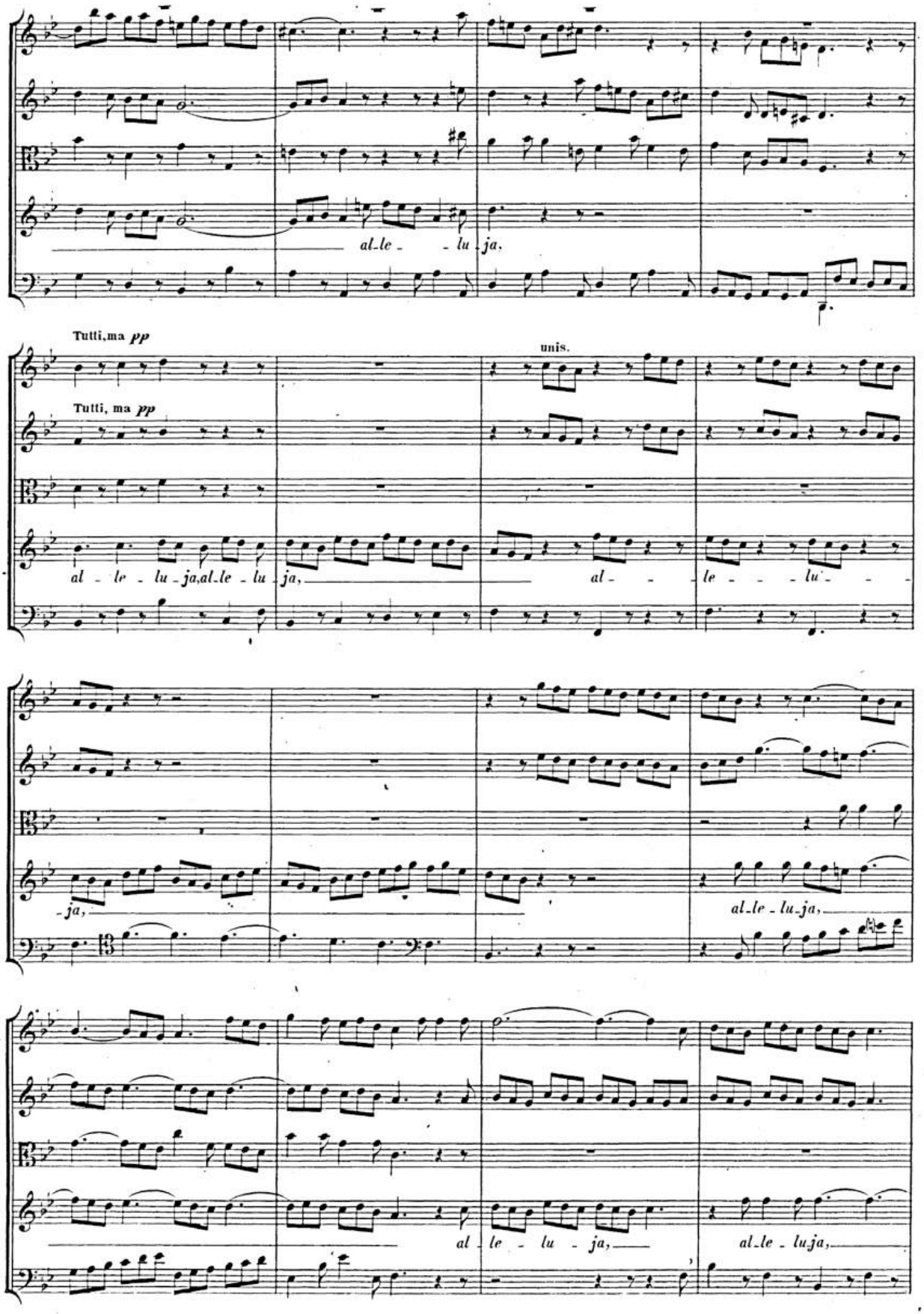
al-le- -lu-ja,
Tutti,ma pp
unis.
Tutti, ma pp
al - le - lu - ja,al-le - lu - ja,
al - - le - - - lu - -
- ja,
al-le - lu-ja,
al - le - lu - ja,
al-le - luja,

BSB

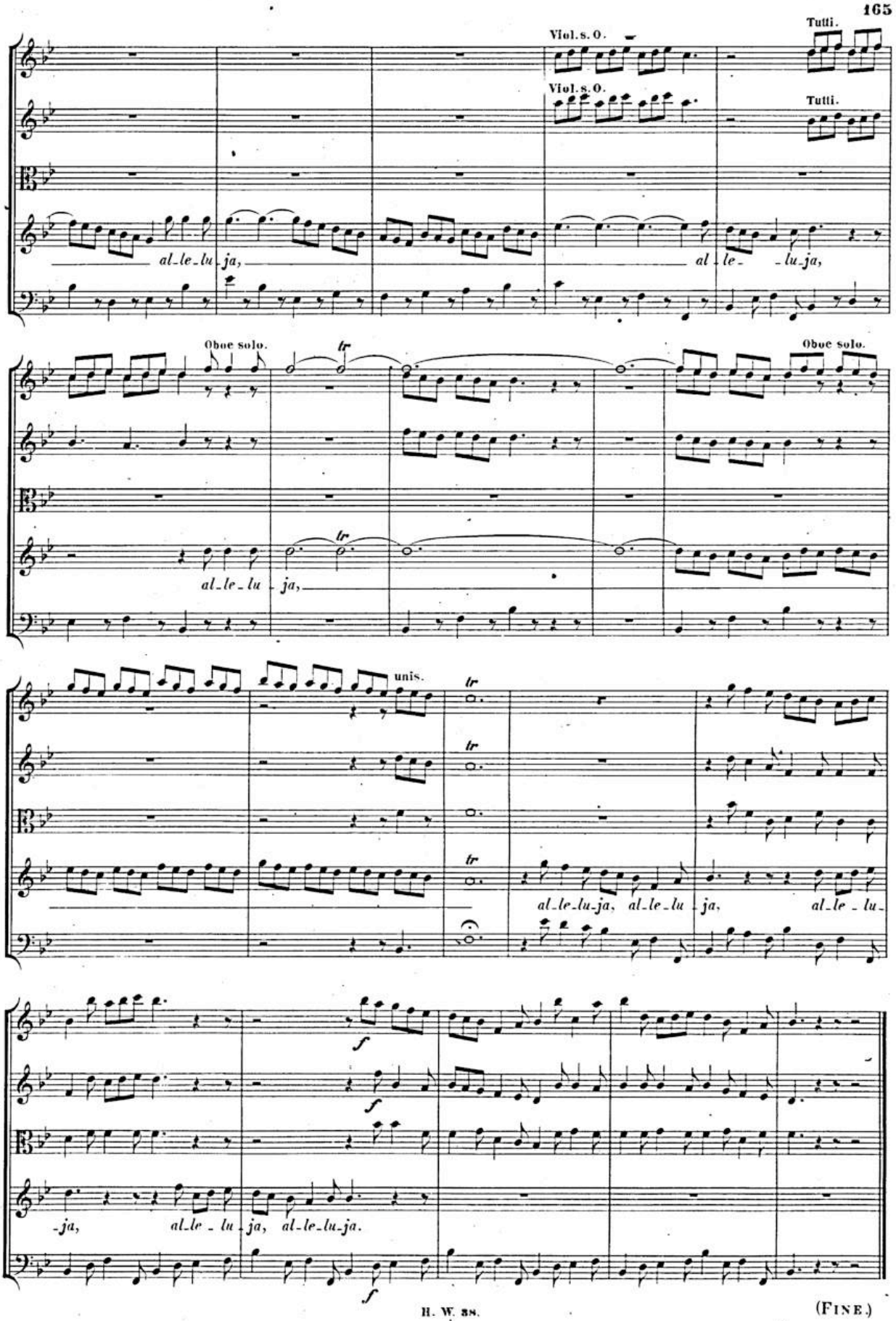
Viol. s. O.
Viol. s. O.
Tutti.
Tutti.
al-le-lu-ja,
al-le- -lu-ja,
Oboe solo.
tr
Oboe solo.
al-le-lu ja,
unis.
al-le-lu-ja, al-le-lu ja, al-le-lu-
f
-ja, al-le-lu-ja, al-le-lu-ja.

(FINE.)

BSB

VII.
Alleluja Amen.

I.

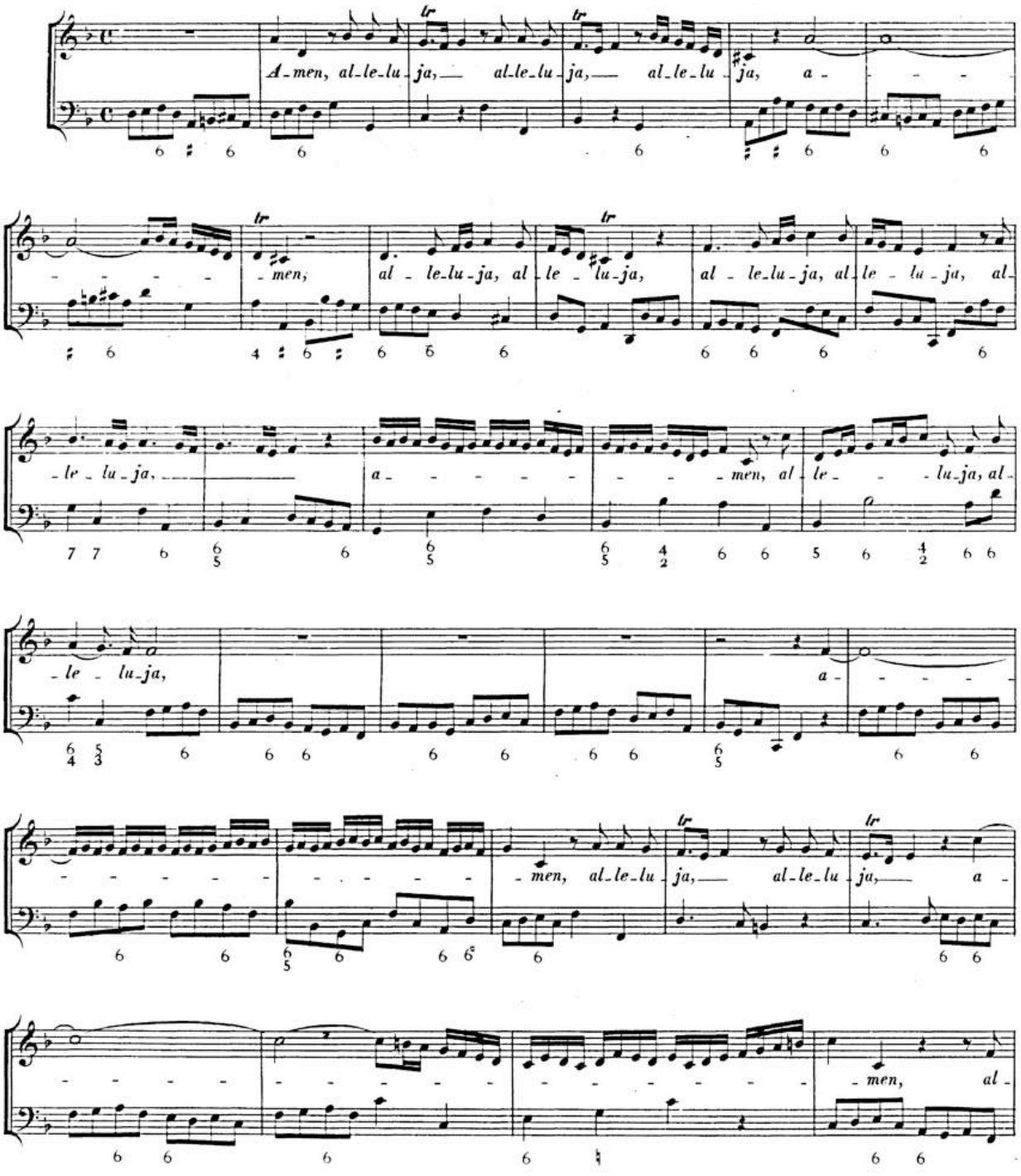

BSB

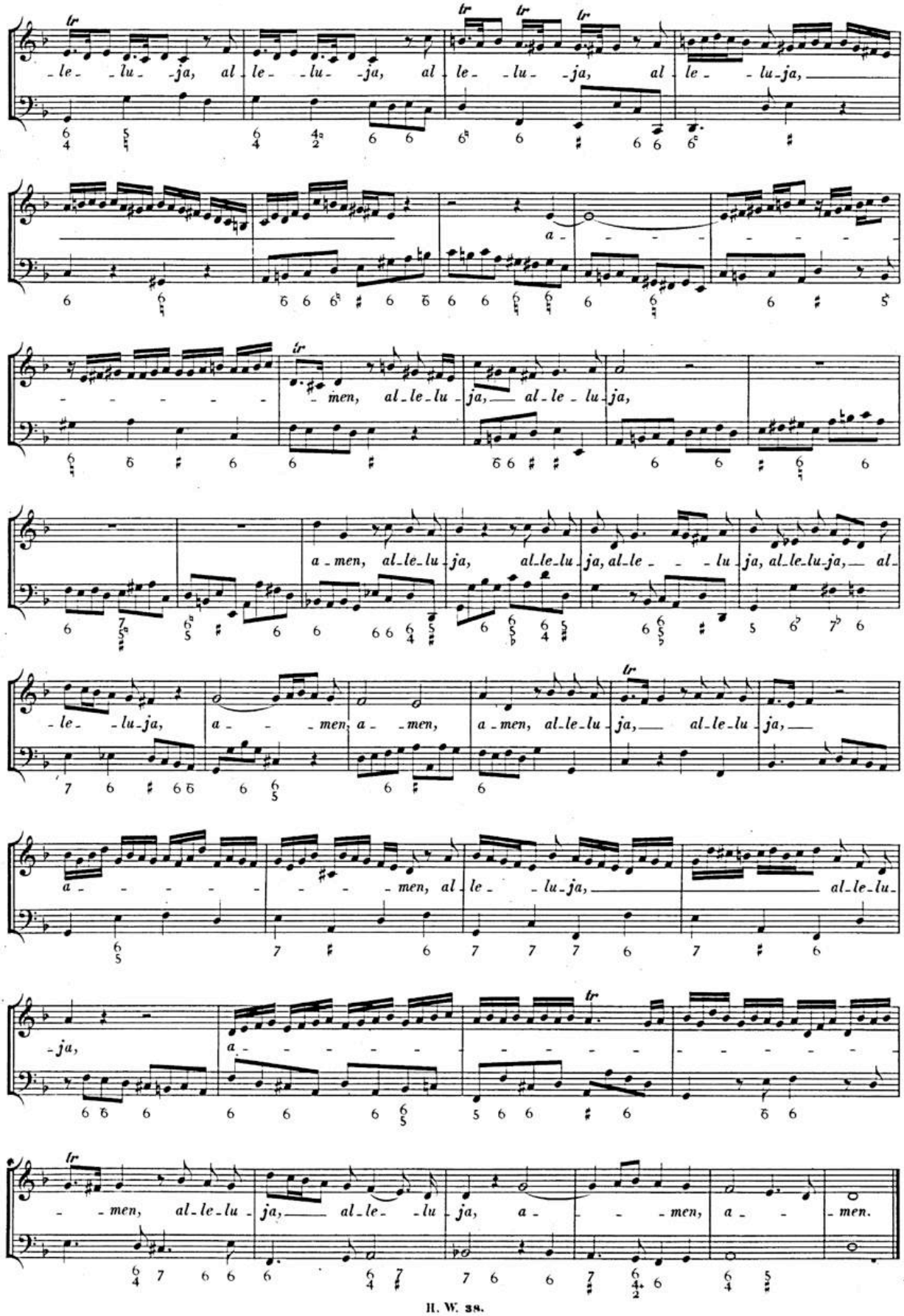
-le- -lu- -ja, al-le- -lu- -ja, al-le- -lu- -ja, al-le- -lu-ja,
a-
-men, al-le-lu-ja, al-le-lu-ja,
a-men, al-le-lu-ja, al-le-lu-ja, al-le- -lu-ja, al-le-lu-ja, al-
-le- -lu-ja, a- -men, a- -men, a-men, al-le-lu-ja, al-le-lu-ja,
a- -men, al-le- -lu-ja, al-le-lu-
-ja, a-
-men, al-le-lu-ja, al-le- -lu-ja, a- -men, a- -men.

BSB

II.

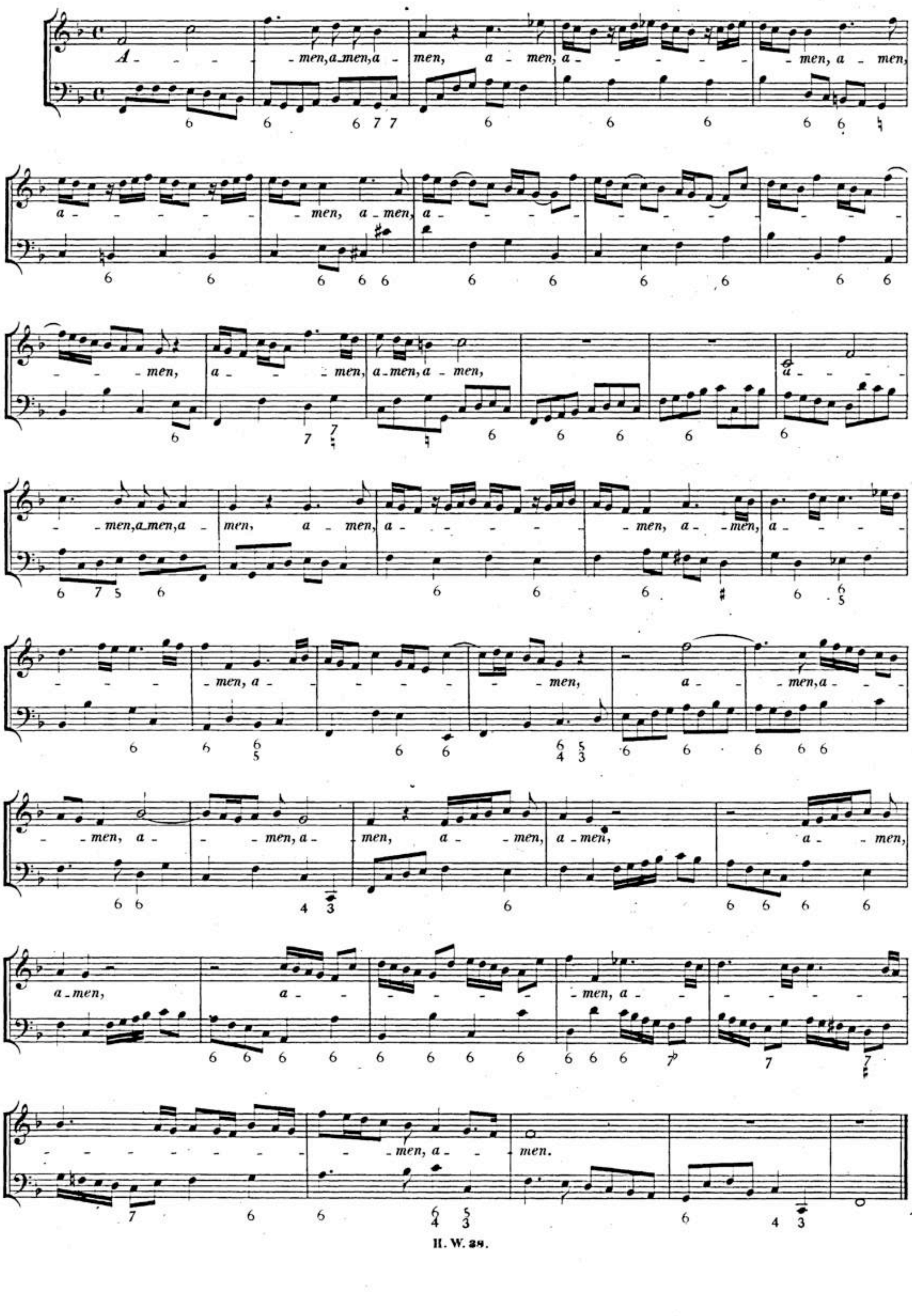
A - - - - men, a - men, a - men, a - men, a - - - - - - men, a - men,
a - - - - - - - men, a - men, a - - - - - - - - - - - -
- - - men, a - - men, a - men, a - men,
a - - - -
- men, a - men, a - men, a - men, a - - - - - - - men, a - men, a - - - - -
- - - - - - men, a - - - - - - - men, a - - men, a -
- men, a - - men, a - men, a - men, a - men, a - men,
a - men, a - - - - - - - - - men, a - - - - - -
- - - - - - - - - - - men, a - - men.

BSB

III.

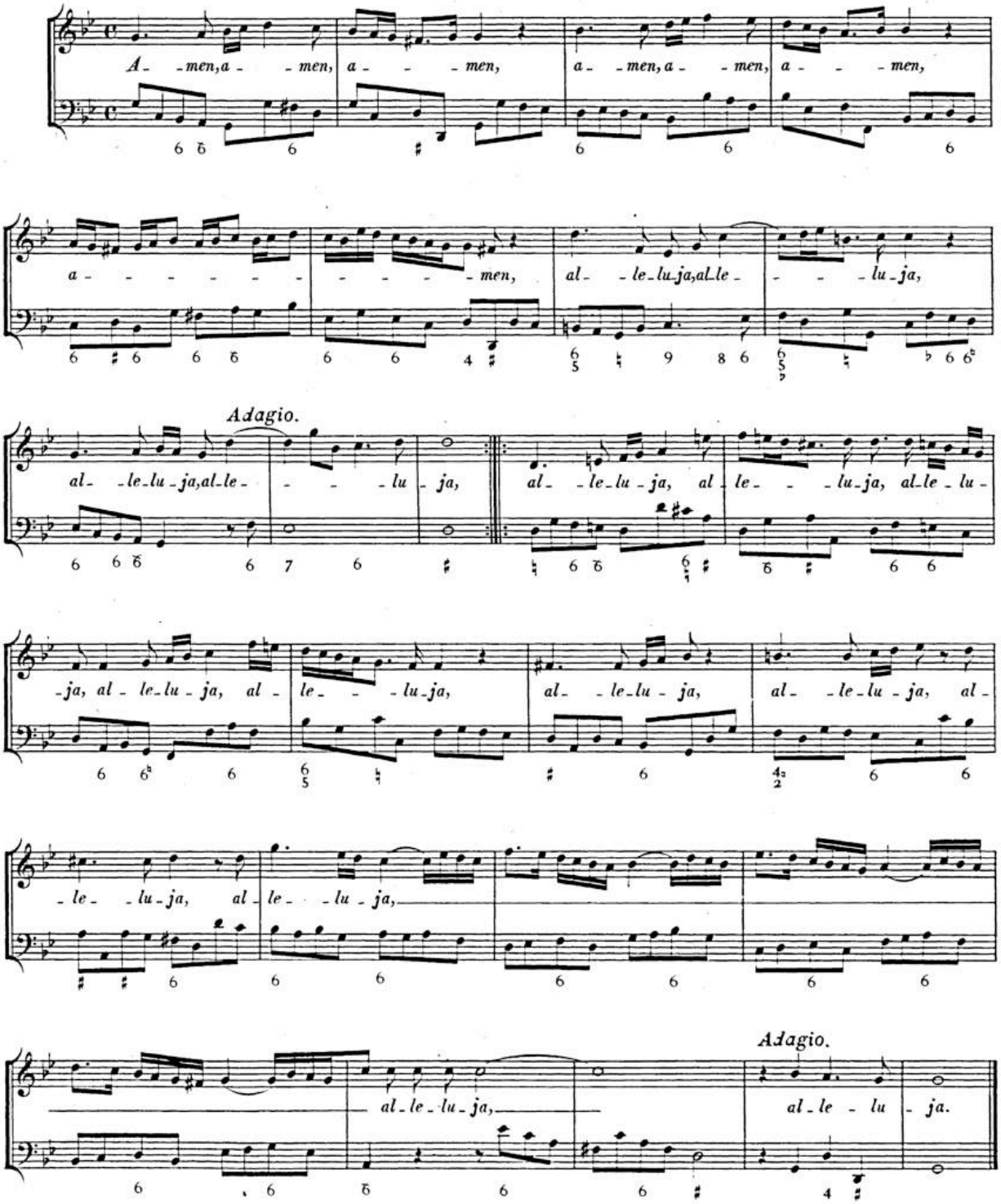
A - men, a - men, a - - - men, a - men, a - men, a - - - men,
a - - - - - - - - men, al - le - lu - ja, al - le - lu - ja,
Adagio.
al - le - lu - ja, al - le - - - lu - ja, al - le - lu - ja, al - le - - - lu - ja, al - le - lu -
- ja, al - le - lu - ja, al - le - - - lu - ja, al - le - lu - ja, al - le - lu - ja, al -
- le - - - lu - ja, al - le - - - lu - ja,
Adagio.
al - le - lu - ja, al - le - lu - ja.

BSB

IV.

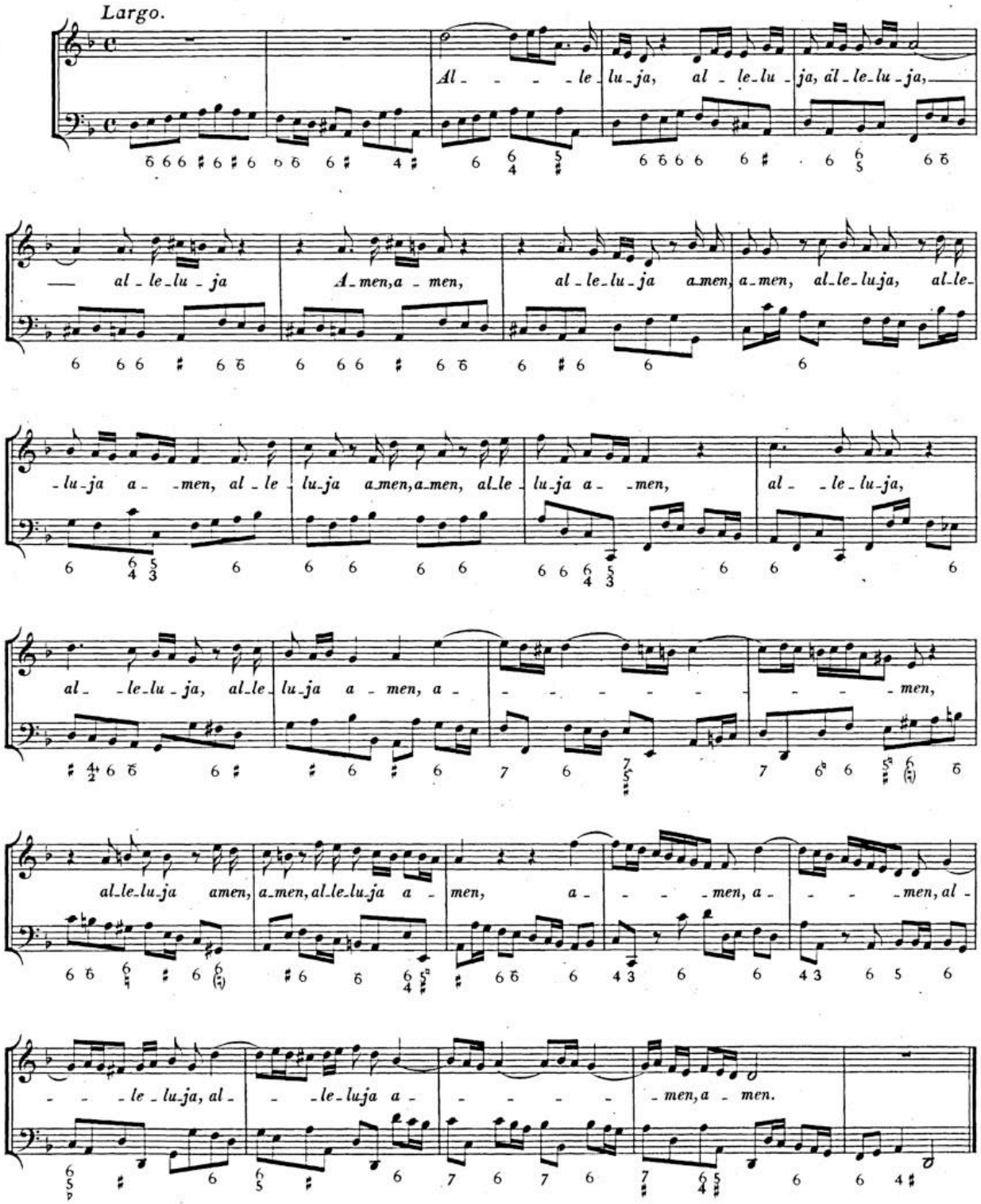
Largo.
Al - - - - le - lu - ja, al - le - lu - ja, al - le - lu - ja,
— al - le - lu - ja A - men, a - men, al - le - lu - ja a - men, a - men, al - le - lu - ja, al - le -
- lu - ja a - - men, al - le - lu - ja a - men, a - men, al - le - lu - ja a - - men, al - le - lu - ja,
al - - le - lu - ja, al - le - lu - ja a - men, a - - - - - - - - men,
al - le - lu - ja amen, a - men, al - le - lu - ja a - men, a - - - - men, a - - - - men, al -
- - - le - lu - ja, al - - - le - lu - ja a - - - - - men, a - men.

BSB

V.

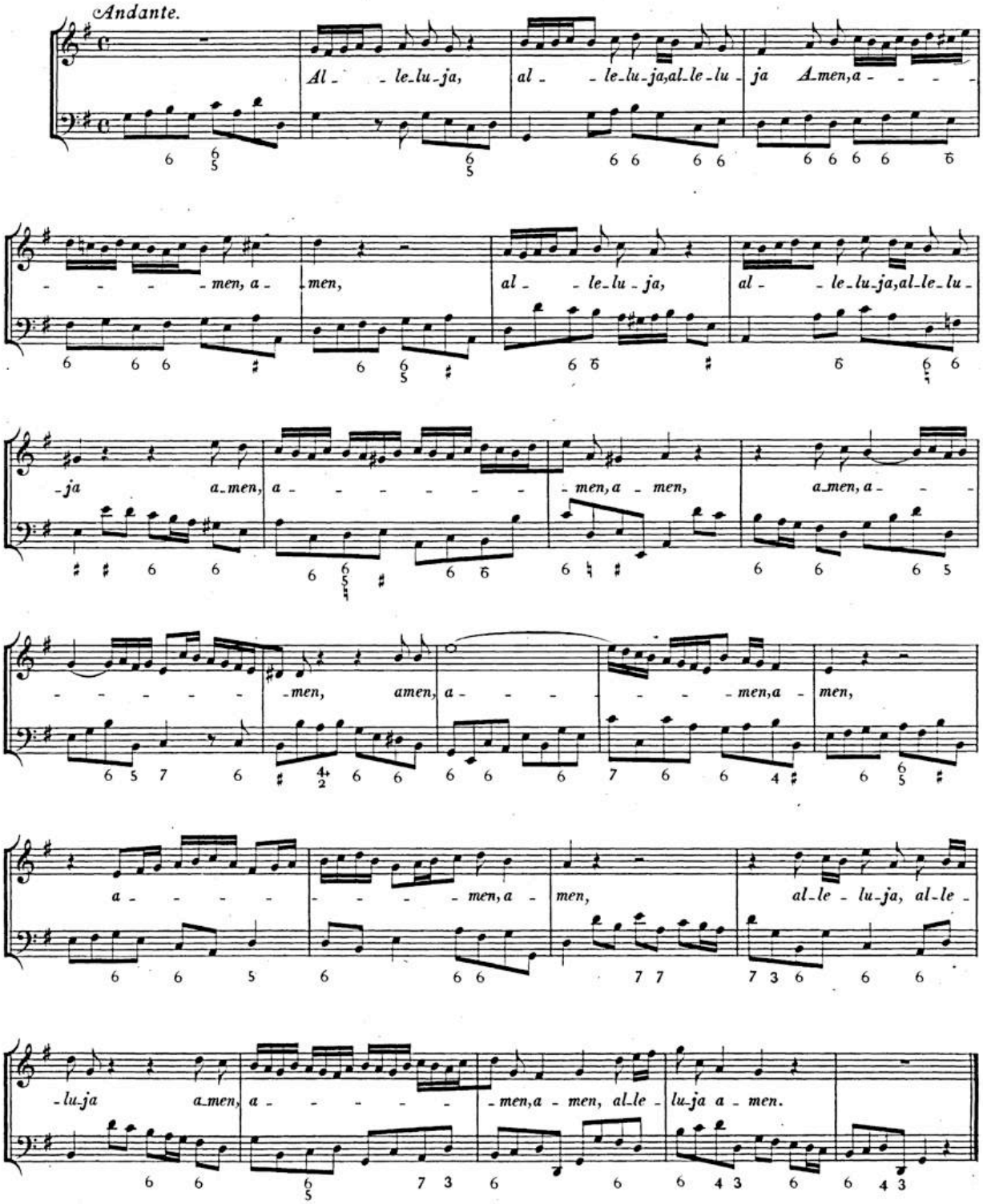
Andante.
Al - le-lu-ja, al - le-lu-ja, al-le-lu - ja Amen, a - - -
- - - men, a - men, al - le-lu - ja, al - le-lu-ja, al-le-lu -
-ja a-men, a - - - - - - men, a - men, a-men, a - -
- - - - - - men, amen, a - - - - men, a - men,
a - - - - - men, a - men, al-le - lu-ja, al-le -
-lu-ja a-men, a - - - - - men, a - men, al-le - lu-ja a - men.

BSB

VI.

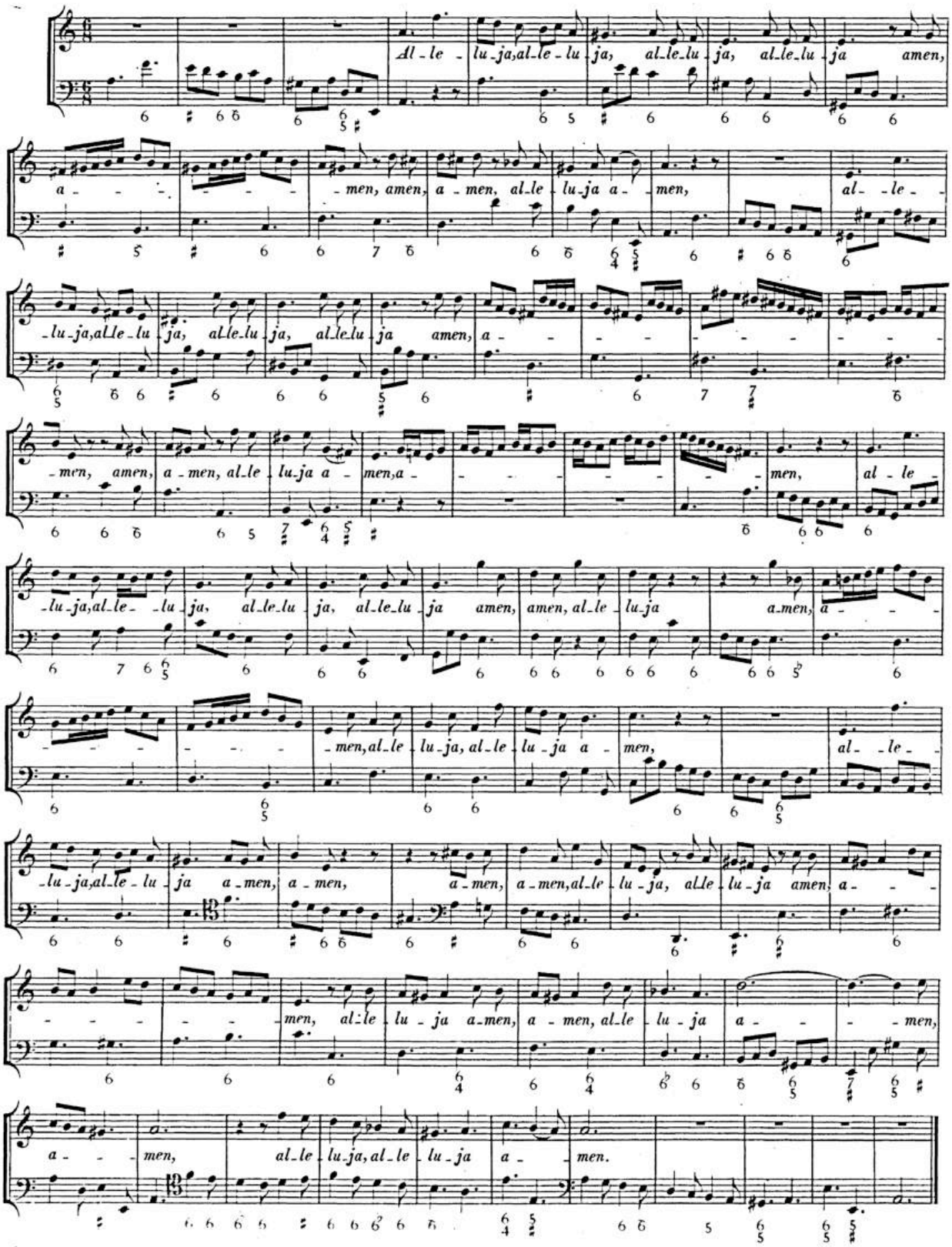
Al - le - lu - ja, al - le - lu - ja, al - le - lu - ja, al - le - lu - ja amen,
a - - - men, amen, a - men, al - le - lu - ja a - men, al - le -
- lu - ja, al - le - lu - ja, al - le - lu - ja, al - le - lu - ja amen, a - - - - - - - -
- men, amen, a - men, al - le - lu - ja a - men, a - - - - - - men, al - le -
- lu - ja, al - le - lu - ja, al - le - lu - ja amen, amen, al - le - lu - ja a - men, a - - -
- - - - men, al - le - lu - ja, al - le - lu - ja a - men, al - le -
- lu - ja, al - le - lu - ja a - men, a - men, a - men, a - men, al - le - lu - ja, al - le - lu - ja amen, a - - -
- - - - men, al - le - lu - ja a - men, a - men, a - men, al - le - lu - ja a - - - men,
a - - men, al - le - lu - ja, al - le - lu - ja a - men.

FINE.

BSB